DAILY, 5c

SUNDAY, 10c

COLONIST TELEPHONES
All Departments ..... E 4111
AFTER 11:30 P.M. AND BEFORE 8:00 A.M. AND SUNDAYS
News Desk ..... E 4509
Reporters ..... E 8309
Sports ..... E 7000
Social, Island News ..... E 0263
Circulation Mailing Room ..... E 0725

The Daily Colonist.

THE OLDEST DAILY ON THE PACIFIC COAST—ESTABLISHED 1858

NO. 142—NINETY-FIRST YEAR | VICTORIA, BRITISH COLUMBIA, SATURDAY, MAY 28, 1949 | TWENTY-FOUR PAGES

WEATHER FORECAST

Victoria and Vicinity—Clear. Winds southwesterly 15 m.p.h., increasing to 25 m.p.h. during the afternoon. Little change in temperature.
High Today—61.
Sunshine Yesterday—3 hours 12 minutes.

Allies to Ignore Gunfire Threat In Air Corridor

Airlift Will Continue to Fly Lanes Despite Soviet Shooting

BERLIN, May 27 (AP).—The Russians today suggested narrowing one of the three airlift lanes to Berlin as a safety measure, saying Soviet military manoeuvres will start immediately and they will not be responsible for Allied planes entering the "danger areas."

British and United States authorities replied that their planes will continue to fly the corridors—20-mile-wide links between West Berlin and West Germany—without deviation.

RAILWAYS PARALYZED

The notification was given the Western Allies as total paralysis gripped the railway from Helmstedt in this seventh day of a strike by anti-Communist West Berlin rail workers.

Berlin's supply situation appeared as critical as it was at the height of the recently-lifted Russian blockade.

The airlift, manned by Britons and Americans, again has become the main source of supply to West Berlin. It is steadily ferrying in about 8,000 tons of food and other things daily.

C. P. Zorchenko, chief Russian air controller at the Berlin air safety centre, advised the Allies to shift their airlift route in the Buckeberg corridor from the British zone and detour planes along the northern edge. He said there would be air to ground firing "from May 28 onwards" at heights up to 30,000 feet.

Willy Kreckmeyer, president of the Russian-controlled Reichbahn (railway system), made a new peace offer to rail strikers—60 per cent West-mark wages—in a Radio Berlin broadcast tonight. Strike leaders called the offer worthless.

Ernst Reuter, West Berlin's lord mayor, demanded that the Reichbahn capitulate to the 12,000 strikers' demands for:

Full wages in West marks. They have been paid in less valuable East marks.

Recognition of the anti-Communist U.G.O. (independent labor organization) as their legal bargaining agent.

National I.O.D.E. Delegates Visit Government House

—Colonist Photo.

His Honor the Lieutenant-Governor and Mrs. Charles A. Banks entertained delegates to the 49th annual National meeting of the Imperial Order Daughters of the Empire at a reception at Government House yesterday afternoon. From left to right, His Honor; Mrs. Frank P. McCurdy of Toronto, National president; Mrs. George Black, O.B.E., National life member; Mrs. H. S. Angus of Toronto, National first vice-president; and Mrs. Banks. This is the first National I.O.D.E. meeting to be held in Victoria for 20 years.

Arena Repair Plans Altered by Council

Tests to Be Carried Out On Proposal of Engineer

The city's arena committee has changed its mind about the method of fastening Memorial Arena's fibrerock ceiling sheets.

City Council at a special meeting yesterday accepted a new committee report which rescinded the previous report of May 19.

In the earlier report, the committe accepted the suggestion of a Seattle engineering firm that ceiling sheets be secured by bolts fired by a gun through fibrerock into the concrete barrel roof.

Yesterday's recommendation provides "that the sheets be fastened by drilling holes in the concrete and driving lead-encased screws — or other suitable method—using plate washers, and that the chairman be authorized to make tests."

MADE BY MR. HAMILTON

This method of fastening the sheets was recommended by Charles T. Hamilton, arena consulting engineer, at a three-hour meeting with the arena committee behind closed doors Wednesday.

It represents a compromise between the earlier view of the committee and that of Mr. Hamilton, who declared himself "unalterably opposed" to the use of gun-fired bolts. Such bolts, he contended, would blow holes in the concrete.

Mr. Hamilton previously wanted to fix the sheets in place with hot asphalt.

"We will try out different methods of fastening, and come back with a final report," Ald. Edward Williams, arena committee chairman, told yesterday's council meeting. He said tests will be made on some part of the arena concrete other than the ceiling.

WANTS WRITTEN CONSENT

Ald. John Baxter suggested that Mr. Hamilton's consent in writing should be obtained for any plan adopted.

Mr. Williams hinted that the gun-fired bolt plan had not necessarily been abandoned. He said there were guns of varying strength.

"I am unalterably opposed to those sheets being fastened by the gun, whether it is one-third the power or one-quarter the power," said Ald. Waldo Skillings.

He warned that if the city took a course to which Mr. Hamilton was opposed, the engineer could legally "walk off the job and still collect every cent."

"Whatever method is adopted should be on the recommendation and with the consent of the consulting engineer," said Ald. Aubrey Kent.

"I thought I made it clear that anything done would be done by this council and the consulting engineer," Ald. Williams said. "I will not agree to adopting any one method of fixing the ceiling before tests are made."

TESTS NEARLY FINISHED

Meanwhile, testing of refrigeration pipes installed by the Canadian Ice Co. is nearly completed. Work under the arena roof was resumed after loose ceiling sheets were torn down, removing hazard.

Ald Williams expressed hope that the floor would be ready for Luney Bros. and Hamilton to begin laying the concrete floor by the beginning of next week.

Repairs and safety fastening of the ceiling cannot be completed until the cement floor is laid.

Transit Points Settled

VANCOUVER, May 27 (CP).—A delegation of the Street Railwaymen's Union came out of a three-hour conference with B.C. Electric Company president A. E. Grauer today with the news that settlement has been reached in "some minor points" of the company-union dispute.

A fourth round-table talk in an attempt to avert a transit tie-up in British Columbia's three major cities was scheduled for tomorrow.

Following the conference, Lloyd Easler, heading the five-man S.R.U. delegation, said:

"We have settled some minor points, concerning the company's counter proposals, but the major issues are still to be decided."

Mr. Grauer made no comment.

Three thousand transit workers in Vancouver, Victoria and New Westminster have voted to strike, demanding an immediate 40-hour week and pay boosts. The present work week is 46 hours.

Lane System For Traffic To Be Tried

A new multi-lane traffic system will be tried out at the corner of Fort and Douglas Streets if a recommendation passed by city public works committee yesterday is accepted by City Council.

The plan, put forward by Sgt. Brooke Douglas of city police traffic department, provides for four lanes southbound on Douglas Street, three lanes northbound and two lanes both ways on Fort Street.

On Douglas, southbound cars traveling the inner lane, nearest the sidewalk, will turn right to Fort. Cars on the outer lane will turn left. Cars on the two middle lanes will drive straight across the intersection and up Douglas.

NO LEFT TURN

The same order will be observed for northbound cars, except that there will be three lanes instead of four and no left turn.

There will be two lanes on Fort Street. Cars on the right-hand lane, whichever direction they are traveling, will turn right. Cars in the left-hand lane will go straight ahead.

The plan is aimed to relieve congestion at one of the city's busiest crossings. If successful, it would be adopted at other intersections. Lanes would be marked by painted lines. There would also be special pedestrian lanes.

RECOMMENDATIONS

The committee recommended enlarging school zone warning signs to make them more plainly visible. School zone closing lines on the road will be painted in one color instead of two, for greater visibility and economy, according to another recommendation.

Fear Seventeen Caught in Lava

BOGOTA, Colombia, May 27 (Reuters).—Seventeen students tonight were feared buried in burning lava below the 15,420-foot Puraco volcano, 25 miles east of Popayan, in the southwestern corner of Colombia.

Nine unidentified bodies have been found, newspaper reports reaching here from Popayan said. Two of the party of 19 were found alive, though injured, in a cave which had protected them from the burning lava.

LONG INACTIVE

The students, aged from 15 to 19, had set out on their expedition Thursday without fear since the volcano had been inactive for the last 16 years.

Troops, carrying out an intensive search of the slopes of the volcano, found the two survivors but an all-night search failed to reveal any traces of the missing 17.

Troops still were searching tonight amidst the molten lava and great rocks thrown up by the eruption.

First Returns Show Liberals With One Seat

ST. JOHN'S, NFLD., May 28 (Saturday) (AP).—First returns gave the Liberal Party a one-man lead early today in Newfoundland's first provincial election, but the counting system made impossible an over-all picture.

J. R. Chalker, Liberal candidate for the nearby district of Harbor Grace, swept to victory over his Progressive Conservative opponent, R. A. Parsons. Three hours after Mr. Chalker's election was reported none of the other 23 districts had been heard from.

ATTEMPT FOILED

A last-minute attempt by Liberal Leader Joseph R. Smallwood to keep the count going all night was foiled by the fact that most telephone and telegraph circuits close before midnight.

An example of the slow-moving process was provided in the district of Ferryland, where only two ballot boxes out of 35 had been collected five hours after polls closed.

Returning officers in the dual district of St. John's East decided to count all night, but no similar decisions were reported from other ridings.

The count in all other ridings was scheduled to resume at 9 a.m. or as soon as all ballot boxes have been collected.

Returns were slow coming in even in the capital, because parts of the riding are in out-of-the-way places, accessible only by boat.

Labrador is still in the grip of Winter and this riding will not elect its member to the first provincial House until July 25.

White Found Not Guilty In Traffic Crash Death

Harry E. White, 2377 Central Avenue, was found not guilty yesterday of killing four-year-old James William Lazaruk in a February 28 traffic accident.

An Assize Court jury deliberated slightly less than two hours over the verdict while tension mounted among courtroom officials, counsel, witnesses and spectators.

Loud signs of relief and scattered applause greeted the verdict when it was announced. As Mr. White walked from the courtroom crowds of smiling eye-witnesses and friends clustered around to congratulate him.

TRAFFIC ACCIDENT

White was charged after a traffic accident at the intersection of Oak Bay and Richmond Avenues which began when his car was in collision with one driven by H. O. English, 2832 Dewdney Avenue.

The collision sent White's car spinning upside down to crush the Lazaruk youngster to death against a telephone pole.

Chief Justice of the Supreme Court Wendell B. Farris charged the jury yesterday that if they did not find White not guilty, they had the alternative of finding him guilty of either manslaughter or reckless driving.

H. W. Davey, K.C., calling for a complete acquittal, told the jury there was an "entire lack of evidence that any of White's conduct constituted the degree of negligence that would enable the jury to bring in a verdict of guilty on either charge."

Joseph McKenna, Crown prosecutor, called for a conviction, claiming that White caused the death by speeding and by failing to keep a proper lookout.

He urged the jury not to be "moved by sympathy either for the accused or for the parents of the deceased boy."

Oak Bay Proposes Terms For Joining Water Board

Oak Bay may be ready at last to slide into the Greater Victoria water board fold.

The only Greater Victoria municipality to remain aloof has written to the board proposing terms of entry. The board's reply, made public yesterday, indicated a strong possibility of agreement.

THREE CLAUSES

Oak Bay's letter to the board contained three clauses as conditions of entry.

1. The act setting up the water board should be amended at the expiration of five years to provide for one representative on the board for each outlying municipality, against three for the city. The act at present provides that the city is to have one more representative than the other three municipalities together.

2. Along lines suggested by the Stewart report, Japan Gulch reservoir should be connected with Humpback reservoir, extending a new supply line from Humpback to Thetis Lake Road; a new supply line should be laid from Thetis Hill Road to Smith's Hill reservoir and a new 30-inch main laid from there to the intersection of Lansdowne Road and Foul Bay Road. The two projects should be carried out concurrently, if possible.

3. Another clause in the amendment to the act would provide that there be no expropriation of the distributing plant of any municipality without consent of the municipal council.

The new projects would be financed by the funds of Greater Victoria Water District, and Oak Bay would pay no trans-urban charges once Leighton Road supply was no longer necessary, Oak Bay's proposal said.

Oak Bay declared itself ready "to have the present rate of charging for water supplied fixed by the Public Utilities Commission, with confidence that a rate considerably less than 9.1 (cents per thousand gallons), which is proposed by the city, will be fixed."

"This, therefore, puts us in some position to bargain for terms of entry into the water district," the letter asserted.

The board's reply, signed by Ralph Davis, chief commissioner, conceded Oak Bay's first point with a reservation; conceded the second, and promised investigation of the third.

The board said it now favors equalization of representation, but cannot bind the board that will exist in five years' time. It expressed agreement with the plans for new supply lines and mains.

On the third point, the board promised that an amendment to the act "will be discussed by the solicitors of the municipalities . . . to clarify the board's intentions regarding expropriation of the distribution plant of member municipalities."

Reeve R. A. B. Wootton of Oak Bay said last night that he expected "an early decision" from his council on Oak Bay's entry. It will be considered at a council meeting on Wednesday.

Modifying the stand taken in the council's letter, he hinted that an agreement might be reached on rates rather than taking the matter to the Public Utilities Commission.

BULLETINS

Find Body

VANCOUVER, May 27 (CP).—A tip from a passenger on the Victoria-bound Princess Marguerite led tonight to the discovery of the body of seven-year-old Brian McBurney, missing for 13 days after a trip to Spanish Banks.

Kept Under Watch

BUCHAREST, May 27 (Reuters).—Dr. George Tatarescu, Romanian foreign minister from 1945 to 1947, tonight was under surveillance in his house in Bucharest and was not allowed to leave it. Earlier unconfirmed reports said he was under arrest.

U.K. Aviatrix Again Delayed

CHICAGO, May 27 (AP).—Mrs. Richard Morrow-Tait, 25, of Cambridge, England, may set a tough-luck record for women round-the-world flyers.

Today, the Civil Aeronautics Administration grounded her plane, "Next Thursday's Child." The C.A.A. held she had registered it improperly, representing herself as a United States citizen owner. Also, the C.A.A. said, her extra fuel tank is unsafe. It's the second plane she's used on the flight. The first was damaged in a crash landing in Alaska.

Mrs. Morrow-Tait she she expects everything will be straightened out in time for her to proceed to Buffalo, N.Y., next Wednesday.

Eugene Blaze Razes Block

EUGENE, Ore., May 27 (AP).—A roaring fire that spiraled flames hundreds of feet into the air destroyed an entire block in Eugene's industrial district today at a loss of more than a quarter million dollars.

The entire $250,000 wholesale and retail yard of the Long Bell Lumber Company burned. The Southern Pacific Railroad feared damage to adjoining electrical lines and installations might reach several thousand dollars.

The blaze—one of the worst in Eugene's history—called out the entire fire department for five hours, and threatened to spread to valuable lumber plants nearby.

Cycle Mishap Fatal to One

VANCOUVER, May 27 (CP).—A motorcyclist is dead, his young daughter is in serious condition, and a brother in only fair condition in North Vancouver Hospital following an accident in North Vancouver.

Two other persons also were injured.

Police said a motorcycle and sidecar, operated by Max Sasarath of Rice Lake, crashed into a lamp standard when it went out of control.

Sasarath was dead on arrival at North Vancouver Hospital.

His daughter was seriously injured. She was riding tandem when the accident occurred.

Riding in the sidecar with the brother were two other youths. Both are in fair condition in hospital.

Ratepayers Vote Today In Three Municipalities

Ratepayers of Victoria's three outside municipalities will vote today on by-laws concerning schools, roads and drainage.

In Saanich, taxpayers will vote at 14 polling stations on a $270,000 road construction by-law and a $31,000 by-law for additional construction costs of Topaz Avenue Junior High School and View Royal elementary school. Voting on the school loan is limited to persons owning property in School District 61.

POLLING STATIONS

Polling stations are: Ward One, Cedar Hill School or 3099 Richmond Road; Ward Two, Tolmie School or Cloverdale School; Ward Three, Gordon Head School or Cadboro Bay Scout Hall; Ward Four, Marigold Scout Hall or 3890 Douglas Street; Ward Five, Royal Oak School or McMorran's Pavilion; Ward Six, Brentwood Women's Institute (small) Hall or Keating Temperance Hall; Ward Seven, Tillicum School or St. Martin's-in-the-Fields Hall.

Oak Bay taxpayers will vote on a $28,000 by-law for school purposes and a $60,000 drainage by-law. Lone polling station is at the Municipal Hall.

ESQUIMALT VOTE

Esquimalt ratepayers will vote only on a $9,000 by-law for school purposes. Polling stations are the Municipal Hall and 855 Craigflower Road.

Voting is from 8 a.m. to 8 p.m. in all municipalities.

The City of Victoria voted Thursday on the school by-law. Results will be known tonight.

Ford Strike Nearing End

DETROIT, May 27 (AP).—The 23-day Ford strike was reported near settlement tonight.

The optimistic report came from Arthur C. Vlat, regional director of the Federal Mediation Service, as the company and the United Automobile Workers (C.I.O.) went into an unusual session at 9:30 p.m. E.D.T.

Vlat said the issue of arbitration—principal snag for days—had been cleared away.

This, he said, left only two remaining issues.

Asked if the negotiators were going to settle the strike tonight Vlat replied:

"We've got to settle it tonight."

U.A.W. President Walter P. Reuther, emerging from the conference room this afternoon, said "Things look better than at any time since the strike started."

John S. Bugas, Ford vice-president in charge of industrial relations, would only say there was "some progress."

Shanghai Nearly Normal As Red Entry Completed

SHANGHAI, May 27 (AP).—Traffic was snarled again today on Shanghai streets. Hawkers crowded the sidewalks. Money-changers invitingly clinked their silver dollars.

Asia's largest city thus was back to near normality as the fighting phase of the Communist take-over ended.

No planes roared off the international airport, however, and the only ships in the usually busy Whangpoo River were those scuttled by the departing Nationalists.

The police system seemed better already. The arrogant mob of Nationalist soldiers have been replaced by disciplined Communist troops who strictly minded their own business.

Banks, business offices and a few stores reopened. The shutters were taken off windows and barbed wire barricades were being rolled up.

Communications with Communist Peiping and Nanking were restored and those with Nationalist Canton and Formosa were cut.

Correspondents were permitted to file dispatches abroad, but only at straight commercial rates, rather than press rates. The explanation was that all press filing cards were cancelled and that new ones would have to be obtained from Peiping.

Most of the Nationalist forces appeared to have made good their escape.

Six-Room Saanich House Badly Damaged by Fire

A six-room house, occupied by Mr. and Mrs. Stewart Crickmay, 2558 Killarney Road, Saanich, was almost completely destroyed by fire yesterday afternoon.

Ten Saanich firemen, working under Chief Joseph Law and Deputy Chief Glenn Robbins, managed to save a portion of the structure. Remains of the house are still standing, firemen reported.

Officials said Mrs. Stewart and a neighbor attempted to extinguish the blaze before turning in the alarm. They phoned the fire department when they found they couldn't handle the blaze, firemen said, adding that precious moments were lost.

FURNITURE COVERED

Three lines were laid to the fire, and water damage was kept to a minimum when firemen placed large tarpaulins over furniture. When firemen arrived the entire house was ablaze.

It is believed the fire originated in a woodpile near the house. Cause has not been determined. It was a wooden frame house, owned by R. T. Waymark, who is visiting Calgary.

TODAY'S FEATURES

Comics	Page 9
Culbertson on Bridge	Page 27
Editorials	Page 4
Finance	Page 16
Local News	Pages 3, 23
Marine News	Page 2
Political News	Page 5
Radio Programs	Pages 15, 18
Serial Story	Page 8
Social	Page 8
Sport	Pages 13, 14
Theatres	Page 10
Tide Table	Page 8
Vancouver Island News	Page 6

Russian Plane "Delivered" to Sweden

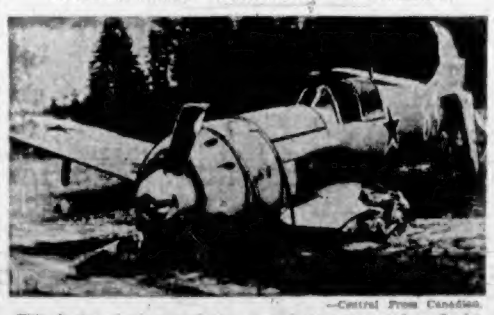

—Central Press Canadian.

This Soviet plane, type La-11, one of the most modern Soviet aircraft, crash-landed at the airfield of Tullinge in Sweden, south of Stockholm. The pilot, a Russian air lieutenant, aged 27, was practically uninjured. He had fled from Russia where his wife is in prison. He did not at first know in which country he had landed.

Tricks of Berlin Trade

—Central Press Canadian.

While other Berlin railway strikers battled strike-breakers and Communists, these union members quietly remove a rail section of one of the tracks into Berlin. As effective as winning a pitched battle with strike-breakers, tactics such as this have halted rail traffic into Berlin as effectively as the Russian blockade.

Highs and Lows Of the Weather

	Min.	Max.	Precipitation
St. John's	34	41	
Halifax	39	46	.48
Montreal	46	56	--
Toronto	34	54	--
Port Arthur	33	57	--
Winnipeg	31	66	--
Regina	40	75	--
Saskatoon	45	77	--
Swift Current	47	84	--
Lethbridge	31	81	--
Calgary	47	79	--
Edmonton	45	71	--
Kamloops	46	66	--
Prince Rupert	51	74	--
Vancouver	50	62	.26
VICTORIA	51	60	.01
Prince Rupert	45	62	
Prince George	43	64	.32
Whitehorse	42	62	Trace
Seattle	52	63	.03
Chicago	41	69	

West to Call For Extension Of New State

PARIS, May 27 (AP).—The Four-power Foreign Ministers' conference came to a dead stall today, but Western members planned to steam it up with a new proposal.

The suggestion evidently would call for extension of the new Bonn constitution for Western Germany into the Russian zone. The constitution contains guarantees for a democratic government.

Informants said the Russians are sure not to like it. They added that the proposal promises to bring a quick answer to a hot question. Do the Russians intend to come to an agreement at this time, and if so, how far are they likely to go to meet Western demands?

Andrei Y. Vishinsky, Soviet Foreign Minister, himself pleaded for the Western Powers to come forward with new ideas. He asked them to amend the proposal he had made.

This is the understanding the Western Powers have of the Russian plan:

It would provide for a German-state control authority to handle questions which the Big Four were willing to pass on to it. This German authority would be subordinate to a Four-power commission on which the right to veto would prevail.

How quickly the Western Powers will come forward with their plan is uncertain. Unofficial sources indicated it would be hammered into shape and presented tomorrow.

But there were other indications that the plan was not entirely ready.

CANTERBURY, England (CP).—Kent cherry farmers say blossom has fallen too quickly and there may be a poor crop.

Propose Changes In B.C. Liquor Act

VANCOUVER, May 27 (CP). — The British Columbia Temperance League has prepared a ten-point proposal, amending the Liquor Act, for presentation to the Provincial Government.

Highlights of the program, endorsed by the annual meeting here, call for earlier closing hours, local option on all types of liquor outlets and a sterner enforcement of illegal drinking regulations against operators of premises.

The league also asked that tests to determine the alcoholic content of the blood of persons involved in traffic accidents be admitted in the courts.

British Magistrate Frees Fugitive Gerhart Eisler

LONDON, May 27 (CP).—Communist Gerhart Eisler was freed by a British court today to resume his interrupted flight from the United States to his native Germany. But the threat of further American action hung over him.

"We shall exert every effort to secure the return of the fugitive," said Attorney-General Tom Clark in [illegible] Magistrate's Court set Eisler at liberty.

Magistrate Sir Laurence Dunn said the perjury charge presented by the United States—an extraditable offence under the Anglo-American Extradition Treaty of 1870—could not be proved.

He rejected the demand that the mild-appearing little man whom a Congressional committee has called the No. 1 Communist agent in the United States be returned to face again the two prison sentences he jumped $23,500 bail May 6 to escape.

Clark did not say what the next United States move might be. He commented, however, that the court ruling, which involved a passport [illegible] based on the most narrow technical grounds."

But a State Department press officer, Rober Tubby, said in Washinto he understood from the department's legal experts there is no right to appeal open to the United States Government.

Eisler had no complaint about his treatment in jail.

"I have been treated most decently by the British people. It was worth while being in jail if only to discover how decent they are. Complete strangers sent me cigarettes and books," he said.

"I was very surprised by the decision of the magistrate in refusing an extradition warrant, perhaps because I am used to American methods. I should have had no chance in the United States."

Park Board School Closes This Autumn

VANCOUVER, May 27 (CP). — The parks board-sponsored B.C. Institute of Music and Drama will close its doors at the end of the Summer.

The closure announcement was made by Ald. George Miller, head of the finance committee. It came after disclosure that a City Council investigation had termed the institute illegal under the [illegible]

The investigation followed charges made by 200 music and drama teachers that the parks board has no charter right to go into business.

Board Rules Pact Illegal In Coal Mines

WASHINGTON, May 27 (AP). — The National Labor Relations Board ruled unanimously today that John L. Lewis' union shop agreement with the steel industry's coal mines is illegal.

Lewis has the same arrangement with the rest of the coal industry but today's case involved only the so-called "captive" mines, owned by 18 steel companies.

The board ordered Lewis to agree within ten days to stop giving effect to the union shop clause with the steel industry mines and to promise neither to call a strike nor threaten one to get the steel companies to agree to a similar union shop clause in new contract negotiations.

The union shop clause declared illegal specifies that all mine employes must be members of Lewis' United Mine Workers' Union.

Make Change In Mole Hill

WASHINGTON, May 27 (AP). — The United States Post Office said today it is all right if people want to make a mountain out of a mole hill.

The department said it has officially entered on its records that Mole Hill, West Virginia, has changed its name to Mountain, West Virginia. Latest figures give the population there as 93.

C.P.R. Opposes Politics Regarding Rate Rulings

OTTAWA, May 27 (CP). — The Canadian Pacific Railway declared today in a brief submitted to the Royal Commission on Transportation that politics should not enter into railway regulation.

The railway's submission was an outline of the material it intends to place before the commission in its inquiry into national transportation which opens June 1 at Winnipeg.

In its reference to politics, the C.P.R. brief indirectly attacked procedure in last year's freight rate increase, on which the Cabinet heard an appeal from seven provinces and subsequently ordered a review of the decision by the Board of Transport Commissioners.

"CARRIED TOO FAR"

While declaring regulation of carriers was necessary, the railway said that if it were carried too far and "if the problem is allowed to become one hedged around with political controversy and subject to political solutions, private enterprise cannot perform its function and must inevitably give way to socialization of the enterprise."

The company added that regulation should be performed by an administrative tribunal "free from the stultifying effect of having its decisions subject to review and appeal by a political tribunal."

Parliament had power to legislate, the railway continued, but it was important that neither Parliament nor the Cabinet should provide the arenas in which questions primarily for the administrative tribunal—the Board of Transport Commissioners—were argued and disposed of.

SCOPE LIMITED

The company also told the commission it would argue during the hearings that the commission's scope of investigation is limited only to proposing new or amending legislation.

Specifically, the 42-page brief said, the commission would not have power to go into a general investigation of the whole freight rate structure—an inquiry which the Cabinet had ordered the Board of Transport Commissioners to undertake before it decided on a Royal Commission.

Also, it would not be able to review last year's award of a 21 per cent rate increase to the railways.

Provinces making submissions to the Royal Commission have been proceeding on the basis of a general freight rate inquiry, and they plan to concentrate their submissions in this line to the commission.

C.S.U. Ouster Reported Being Studied

OTTAWA, May 27 (CP).—Suspension of the Red-influenced Canadian Seamen's Union was reported under consideration today by the executive of the Trades and Labor Congress of Canada as it sought a solution to the T.L.C.'s internal split over Communism in its ranks.

But at the end of the second day of closed meetings on the explosive problem, the congress chiefs gave no official indication of what moves they might propose to heal the breach that has divided the T.L.C. membership down the middle for almost a year.

The meeting of the six executive council members adjourned until tomorrow, and congress sources said they expected then a decision one way or the other on the fate of the stormy Seamen's Union.

SOUTH LYNN, Norfolk, England (CP).—A 100-foot steel bridge is being placed across the River Nar to form a link between land on either side farmed by John Alley.

Harry Bridges Freed on Bail

SAN FRANCISCO, May 27 (AP).—Longshoreman Leader Harry Bridges surrendered in Federal Court today on an indictment charging perjury and fraud in connection with his naturalization in 1945.

Judge Louis Goodman turned down a Government motion that bail be increased to $20,000. Bail was left at $5,000. Two of his aides, also indicted, already have surrendered and posted bail in that amount.

The judge also denied a motion by Bridges' attorney, George Andersen, that the president of the International Longshoremen's and Warehousemen's Union (C.I.O.) be released on his own recognizance without bail.

"Here is a man who has been fighting for 12 years to remain in this country and become an American citizen," Andersen said. "He finally became a citizen. Some people have been trying to get him to go to Australia on many occasions. He has been through the courts in several cases and never yet failed to appear."

The printing press was invented about the middle of the 15th century.

Ilsley Given Judgeship

OTTAWA, May 27 (CP).—Rt. Hon. J. L. Ilsley, former Justice Minister, today was appointed a judge of the Supreme Court of his native Province of Nova Scotia.

Announcement of Mr. Ilsley's appointment was made by Justice Minister Garson. He replaces Justice R. H. Graham who retires from the bench.

Mr. Ilsley, a 55-year-old lawyer who returned to private practice in Montreal last Summer following a 22-year political career that took him through three Cabinet appointments, now is counsel for the Royal Commission on Transportation.

RUXLEY, Kent, England (CP).—A 13th-century church, which for 400 years has been used as a stable and barn, will be preserved by public funds.

S.I.U. Gives Attlee Warning Of Boycott for U.K. Shipping

By the Canadian Press

A boycott of British shipping in North American ports appeared a possibility Friday as 3,000 United Kingdom dock workers continued a work stoppage sparked by the far-flung Canadian Seamen's Union (T.L.C.) strike.

In Montreal, Hal C. Banks, Canadian director of the Seafarers' International Union (A.F.L.) sent a telegram to Prime Minister Attlee asking him to use his offices to end the British stoppage.

The Canadian strike was precipitated when Banks' strongly-rightist union signed with the Shipping Federation of Canada to man its 80-odd freighters.

SYMPATHY STRIKES

The United Kingdom dockers went on strike in the Bristol area in support of 150 of their colleagues who they alleged have been discriminated against for refusing to work strike-bound Canadian ships. Later 1,000 Liverpool dockers walked out in sympathy with them.

Banks, in his telegram to Mr. Attlee, warned that "unless immediate steps are taken to permit free movement of Canadian vessels arriving at British ports, we see no alternative but to ask for the support of the International Longshoremen's Union."

"This," said the union official, "would result in complete dislocation of British ships arriving on this continent."

Meanwhile, the strike had repercussions in ports as far away as Wellington, N.Z., and Capetown.

LOSE APPEAL

At Wellington 26 members of the C.S.U. crew of the Canadian freighter Tridale lost their appeal against a four-week sentence for refusing to obey their captain's lawful orders.

At Capetown, the striking crew of the Halifax-owned freighter Cumberland County were ordered by the courts to show cause why they should not be declared trespassers on their ship. The crew have been on a sit-in strike aboard the Cumberland County for a month.

In Montreal, site of the home offices of the rival unions and most of the shipping companies, Banks himself was arrested on charges of illegal possession of weapons. With four other members of his union he was granted bail and ordered for preliminary hearing.

In Vancouver, where six seamen aboard the freighter Triland were wounded in a battle early Thursday, police reported that an attempt to stage another raid on the ship was thwarted yesterday.

ST. LEONARDS, Sussex, England (CP).—A Bronze Age axe was found here and presented to Hastings Museum.

Firm Director Faces Charge By R.C.M.P.

CALGARY, May 27 (CP).—George A. Wilson, vice-president and managing director of the defunct Home Assurance Company of Canada, today was charged by R.C.M.P. with making a false statement of account. He was remanded to June 10 after reserving election and plea in the police court magistrate's office. He is at liberty on bail of $1,800.

The charge alleges that Wilson "between November 1 and January 13, 1948, did make a certain account balance sheet of the annual report of the Home Assurance Company of Canada for the 12 months period ending December 31, 1947, well knowing the same to be false in certain material particulars, to wit, 'claims in course of adjustment' and 'reserves-unearned premiums' with the intent to deceive the shareholders of the said company."

FIVE-YEAR MAXIMUM

The charge is an indictable offence and provides a maximum penalty of five years' imprisonment on conviction. The company dealt in general accident and fire insurance policies.

The Home Assurance Company of Canada, with head offices at Calgary, went into liquidation last July 13 when its licence was suspended by C. E. Gerhart, Provincial Secretary.

Rail Head Welcomes Solution

SAINT JOHN, N.B., May 27 (CP).—N. R. Crump, vice-president of the Canadian Pacific Railway, said here today his company will welcome any solution which will settle persistent allegations of territorial inequalities and discriminations in the freight rate structure and at the same time provide an economically sound position for the railways.

Guest speaker at a luncheon sponsored by the Common Council and Board of Trade, Mr. Crump said it is the primary interest of the C.P.R. to provide Canada with an adequate, efficient transportation system.

LINGERIE CLEARANCE

ODDMENTS AND BROKEN LINES

★ ★ ★ RAYON GOWNS. Reg. 3.95 ..... 3.49

★ ★ ★ BETTER SLIPS Reg. 7.95 ..... 5.30

SHORT LENGTHS — Blue and Pink. 32 and 34.

RAYON SLIPS—Sizes 32 to 36. Reg. 4.95 ..... 4.49

PYJAMAS—Figured rep, pink with black figures. Small and medium. Reg. 4.95 ..... 4.49

HALF SLIPS— Short lengths, 26 to 32. Reg. 3.95 ..... 3.49

BRAS—Oddments and broken lines. To clear ..... 98¢

NYLONS—Dofk seams $1

SUPPORT THE RED SHIELD APPEAL

B.M. Clarke LIMITED 711 YATES ST.

Coalport

EXQUISITE TABLE CENTRES . . .

THE IDEAL GIFT. PRICED FROM $2.00

Welcome to members attending the 49th Annual Meeting of the National Chapter of Canada, Imperial Order Daughters of the Empire — May 26th - June 1st.

Congratulations on your wonderful Educational Work

USE OUR CONVENIENT BUDGET PLAN

F. W. Francis LTD.

DIAMOND MERCHANTS - 1210 DOUGLAS ST.

Change to OIL . . . NOW!

WHILE OIL DELIVERY IS STILL AVAILABLE

CONVERT YOUR RANGE WITH

CYCLOS or KEMAC

PHONE US FOR AN ESTIMATE

B.C.R. and AGENCIES

715 View St. . . . E 6822 . . . B 3119

MACDONALDS WESTINGHOUSE ELECTRIC RANGES FROM $230.00 UP

MACDONALDS

Downstairs Store 712 YATES

If You're TIRED ALL THE TIME

It's Dodd's You May Need!

BECAUSE—Faulty kidneys let excess acids and poisonous wastes stay in the system. Backaches, headaches and that "tired-out" feeling often follow. Dodd's Kidney Pills help restore your kidneys to normal action—help you feel better, work better, play better. Be sure you get the genuine Dodd's Kidney Pills, a favourite remedy for more than half a century. You can depend on Dodd's! 147

Dodd's Kidney Pills

GURNEY GAS RANGES

3 or 4-BURNER and DE LUXE MODELS

Priced From

$101.75 to $213.75

ALSO

Limited Number of

2-BURNER and 4-BURNER COAL and GAS COMBINATION RANGES

C. J. McDOWELL

1000 DOUGLAS

No Matter What You Paint There's a BAPCO PAINT For the Job

From the kitchen chairs to the house exterior choose the proper BAPCO PAINT. Our experienced staff will gladly advise on colors or any painting problem.

See Us Today—Start Painting Tomorrow

Satin-Glo Enamel — Baptone
Exterior House Paint — Varnish
Porch Paint — Stain Finish
Bapcolite — Floor Paints

And Here's Our Week-End Special ELETCTRIC FANS $8.95 A wide selection, priced as low as....

COAST Hardware

1418 DOUGLAS ST. E 2213

● FAREWELL TO DOUGLAS STREET ●

George Straith Ltd.

Removal Sale

TODAY FINAL DAY

Of This Great Store-Wide Clearance

HAND-TAILORED

SUITS AND TOPCOATS

FOR MEN AND LADIES

SPORTS JACKETS — BLAZERS
TROUSERS — FINE ODD SKIRTS
ENGLISH GOLF JACKETS — RAINCOATS
DRESSING GOWNS — SWEATERS
NECKWEAR — BLOUSES
SHIRTS AND PYJAMAS — GLOVES

ENGLISH FITTED CASES AND HANDBAGS

In Some Cases

Further Reductions This Final Day

George Straith Ltd.

1117 DOUGLAS ST.

● FAREWELL TO DOUGLAS STREET ●

Buccaneer Enters Swiftsure Race

—Photo by Andrew Wright.

Familiar sight in waters off Royal Victoria Yacht Club and South Vancouver Island generally, is beautiful 47-foot racing cruiser sloop Buccaneer, owned by H. A. Wallace. Vessel is one of two Canadian Entries in annual 225-mile, three-day Swiftsure Lightship race, to be held this week-end. Race, to start from point off Port Townsend this morning, will end off Victoria breakwater Monday afternoon. With Mr. Wallace aboard as skipper, other crew members will be Humphrey Golby, J. M. Lindsay, D. G. Pladgate and W. H. Richardson. C. J. Harrington, publicity director of the Royal Victoria Yacht Club, says frequent reports of the race progress will be carried over a Seattle radio station. About 20 American sailing craft will compete.

Andrew Wright, commodore of R.V.Y.C., and Ned Ashe will serve as crew members aboard the trim 63-foot cutter Circe of Seattle, which will also participate. Circe, famous in Pacific Northwest waters, is owned by Ray Cooke, also a member of the local yachting fraternity. Craft has participated in big Honolulu race on two occasions.

A late entry for the race came from W. R. Morrow of the Royal Vancouver Yacht Club, who announced that he will seek honors in his 30-foot Rhoedde Class auxiliary cruiser Elusive.

The Local Scene

With Additional District News on Page 23

Veteran Victoria Taxi Driver Draws Horse in Sweepstake

Phillip Burnett, Suite 19, Delhi Hotel, claimant of the title of Victoria's veteran cab driver, may be $100,000 richer on June 4—Epsom Derby Day.

Yesterday Mr. Burnett learned that his ticket in the Irish Sweepstakes, £3 25965, had been drawn on Normanton, a 66 to 1 probable starter in the big race.

The $100,000 is what the 69-year-old taximan will win if Normanton comes in first in the Derby.

But even if his horse is scratched or runs out of the money, he still stands to win the £131 that goes to holders of tickets on Derby entries.

If his horse wins the big money, Mr. Burnett said he plans to give $10,000 to the Queen Alexandra Solarium for Crippled Children.

"If Normanton runs second, I'll give the solarium $5,000," he added.

The veteran taxi driver started in the cab business here way back in 1914 when he was a driver on the old "jitney" service to Willows Race Track.

This is the first time he's ever come up with a lucky ticket, although he says he has bought a ticket "every time out."

Even if he hits the jackpot in the sweepstake, he plans to keep right on driving taxi, Mr. Burnett states.

But he became a little more excited when he was told the odds on Normanton were down to 30 to 1.

* * *

MEN ESCAPE IN FALL

Two men narrowly escaped serious injury at 452 Moss Street yesterday morning when they fell from a structure of scaffolding onto a flight of steps, according to city police.

They are Arthur Kneeshaw, 2508 Blanshard Street, and Edwin H. Thompson, 849 Johnson Street.

Police said the accident occurred when a step ladder gave way, throwing the men more than ten feet onto the steps of the house. Kneeshaw suffered an injured wrist and Thompson complained of a sore hip.

First aid was rendered by Sgt. Walter Andrews and Constables Norman Bath and Rodney McNeil.

* * *

TO SEEK MEETING

A delegation from Ward Six Ratepayers' Association will seek a meeting with Arthur J. R. Ash, Saanich M.L.A., to press its secession movement.

Sydney Pickles, president, said yesterday repeated efforts to see Municipal Affairs Minister R. C. MacDonald have failed so a meeting is now being sought with Mr. Ash.

He said the majority of Ward Six residents still are wholeheartedly behind the secession movement, hailing it as the only answer to the problem.

* * *

OPPOSE RENT HIKE

Victoria Labor Council is opposing the city's proposed increase in rents at Topaz camp. In a letter to City Council, E. W. Haw, secretary-treasurer of the labor body, said that the camp's apartments are temporary quarters for veterans and their families, and should not be affected by the 1949 increase in mill rate.

* * *

DRAWS FINE OF $15

Vernon Alfred Exton, 736 Roderick Street, was fined $15 and $3 costs in Provincial Police court yesterday when found guilty on a charge of obstructing a peace officer in the execution of his duty.

He was charged with obstructing Fire Chief Rodney Bayles of the Langford Voluntary Fire Department at the Langford auto races Saturday night.

George F. Gregory prosecuted. In his capacity as fire chief, Bayles was acting as local assistant to the fire marshall and had the same status as a special constable, it was reported.

Today's Question

Answer on Page 4

What is the derivation of the expression "crocodile tears"?

SCHOLARSHIP AWARD

Official announcement will be made soon regarding the Victoria Rotary Club's award of a $150 scholarship to the student attaining the highest standing in first year English at Victoria College.

It will mark the second year such an award has been made. Last year's winner of the scholarship was Miss Sally Woods.

Dr. W. H. Hickman, chairman of the college scholarship committee, said yesterday that all scholarship winners of the current term would be announced during the first week of June, "in accordance with a policy conducted each year."

* * *

FAIR EXCHANGE

Fair exchange is no robbery according to travel bureaus of Victoria and Vancouver.

Recently, under sponsorship of the Victoria and Island Publicity Bureau, an Up-Island tour of resorts and other localities was arranged for "travel advisers" of the local bureau, and two members of the Vancouver Travel Bureau were taken along as guests.

This week and next, the Vancouver unit is playing host to two members of the Victoria bureau, on a tour through the Cariboo area. First to make the trip from here is Miss Ethel Hole, head of the local bureau operating staff. Next week-end Mrs. Mae Willett will make a similar tour.

* * *

TO CONSIDER REQUEST

Victoria's request that school costs be apportioned to municipalities on a per capita basis will be taken up when Education Minister W. T. Straith returns to his office June 4, the minister's secretary informed City Council yesterday.

The city decided recently to ally itself with Oak Bay in the campaign to change Cameron plan apportionment from the present taxable values basis.

* * *

CYCLIST INJURED

William Kinsey, 13, 1409 Camosun Street, suffered possible concussion yesterday afternoon when he fell from his bicycle on Simcoe Street.

He was taken to Royal Jubilee Hospital by Constables Norman Bath and Lorne Shandley. His condition last night was reported as good.

The accident occurred when the chain came off his bicycle.

* * *

REQUEST TO MAYOR

Victoria's Mayor Percy George has been asked to deliver a paper on "National Municipal Program" at the annual convention of the Canadian Federation of Mayors and Municipalities in Quebec City, June 6 to 11. He leaves June 1 for Quebec, and will be away for 15 days.

Victoria Man Gets Horse in Irish Sweep

—Colonist Photo

Phillip Burnett, claimant of Victoria's "veteran cabbie" title, may soon be city's richest—by $100,000. Telegram he is waving in picture above contains good news. His Irish Sweepstake ticket drew Normanton, 66-to-1 shot in Derby, June 4. Luck charm on watch chain took long time to pay off—he bought it in Sydney, Australia, 40 years ago.

Impound Car After Crash

A car which overturned in an accident at 7:40 a.m. yesterday at the intersection of Fisgard and Douglas Streets was impounded by city police.

The car is owned by Norbert M. Hunt, 956 Fairfield Road, who was driving north on Douglas Street when in collision with a vegetable truck driven east on Fisgard Street by Chew Lee, 739 Pembroke Street.

The Hunt car, after the impact, continued on and turned over on its side. The driver escaped injury. The vegetable truck, after the first impact, reversed its direction and was in collision with a Vancouver Island Coach Lines southbound bus driven by David J. Ready, 311 Simcoe Street.

Aggregate damage was about $600, police estimated.

GLADWELL'S
3 ★★★
Tested and Analyzed
SATURDAY CAR SPECIAL

1946 HUDSON SUPER SIX
New Light Blue Paint . . . Heater . . . Good Tires All Round . . . Good Upholstery.
Priced for Today Only $1495.00
"YOU'RE ALWAYS RIGHT WITH A GLADWELL SPECIAL"
Gladwell MOTORS
Mercury - Meteor - Lincoln
English Fords
B 7111
"Service Centre for All Ford Products"

Inner Harbor Blasting Proves Disappointing

Marine News

The Inner Harbor was blasted last year, and recently was dredged by a suction unit. Shipping circles were happy—but enthusiasm has waned now that it has been learned the blasting and dredging operations have not produced the desired results.

Several local shipping concerns, and particularly the C.P.R., are claiming the harbor has not been deepened. One shipping man says the situation—in some sections—is worse now than before blasting was done.

From various sources yesterday it was learned that blasting of the harbor bottom resulted in portions of the rock crust being broken, loosened, and subsequently pushed upward. Suction dredging removed much silt, clay and smaller rocks, but the larger boulders remained on the harbor floor . . . too large to be drawn through the dredge and out of the way.

FAILED TO WORK OUT

It had been hoped that by removing mud, clay and smaller rocks, large cavities on the harbor bottom would have been created, into which the large boulders would have fallen. The theory, it is claimed was good, but it did not work out that way.

Now, it is understood, the C.P.R. is pressing for the services of a bucket dredge, which would be able to lift and remove the large rocks, which constitute a serious hazard to larger shipping within the harbor.

The deep-drafted Princess Marguerite, new coastal passenger ship of the C.P.R., is able to navigate within the Inner Harbor area, but extreme caution is used at all times. Unfavorable wind conditions make navigation all the more hazardous.

* * *

PLAN CRUISER RACE

Seven or eight cruisers of the Royal Victoria Yacht Club will compete in an interesting 25-mile race from Piers Island to Arbutus Island tomorrow, reports E. N. Liersch, head of the club's cruiser division.

The race will be a predicted log event, with 3 p.m. that day set as the finish deadline. Its course will run from Piers Island, around Senanas Island, passing Tozier Rock, around Musgrove Rock to the finish point at Arbutus Island.

Participants will be seeking the Lane Cup.

* * *

MAKE NAVAL SHIFTS

Shifts in three top naval posts were announced yesterday by Naval Headquarters at Ottawa, including a move that sends Commodore Horatio Nelson Lay to Washington as Canadian naval attache and naval member of the Canadian Joint Staff.

He now is assistant chief of naval staff for plans and air. His air-service duties will be taken over immediately by Capt. Charles M. Lentaigne, director of naval aviation, while Commodore Roger E. S. Bidwell becomes assistant chief of naval staff for plans when Commodore Lay goes to Washington on July 15.

In Washington, he succeeds Commodore V. S. Godfrey, formerly of Victoria, previously appointed Commodore Newfoundland.

* * *

NOTICE TO MARINERS

T. E. Morrison, Department of Transport agent, yesterday reported the Astrevida Reef spar buoy in the Gulf of Georgia, is missing. This will be replaced as soon as possible.

* * *

PLAN INVESTIGATION

Representative Jackson told the House yesterday at Washington its Merchant Marine Committee plans to investigate financial affairs of the Alaska Steamship Co. and the Northland Transportation Co.

The two companies operated an Alaska shipping service temporarily under an agreement with the Maritime Commission.

Jackson said Alaska Steamship Co. reported that between May 1, 1947 and December 31, 1948, it made a profit of $678,093 before Federal income taxes, but that an audit by the commission placed the concern's profits at $1,348,716.

The commission told Jackson, he said, that its audit showed $180,000 of the company's profit resulted from ship repairs in its own yard.

Jackson did not go into Northland's profit in his statement to the House.

The companies operated 20 Government ships which were chartered to them at $1 a year each.

* * *

FERRY SCHEDULE SET

George Paulin, local agent for the Black Ball Ferry Line, yesterday announced new Summer schedules for the ferries Chinook and Nisqually.

The schedule allows for daily excursions to Port Angeles from this city aboard the Chinook.

This ferry will leave this city daily for Port Angeles at 8:15 a.m. and 12:35 p.m., Standard Time. She will leave Port Angeles for Victoria daily at 6 a.m., 10:30 a.m. and 3 p.m.

On the Victoria-Seattle run, the Chinook will leave here daily at 5:15 p.m., Standard Time, arriving at Seattle at 9:30 p.m. On her return to this port she will leave Seattle at 11:45 p.m. and arrive here at 7:15 a.m. (All times are Standard Time.)

The ferry Nisqually, on the Sidney-Anacortes run, will leave Sidney daily at 12:40 p.m. and arrive at Anacortes at 4:40 p.m. She will leave Anacortes daily at 8:30 a.m. and reach Sidney at 12:15 p.m.

The Chinook can carry 100 cars while the Nisqually carries 90.

WE WILL BE CLOSED FOR PAINTING AND DECORATING
From Monday, May 30, to Friday, June 3
Open Saturday, June 4
YATES ST. FISH AND CHIPS CAFE
750 YATES

CORK TIP Player's Cigarettes

Player's Please Double-Fresh!

BY POPULAR DEMAND

Back Again!

Again we offer the amazing new specially constructed mattress that took Victoria by storm.

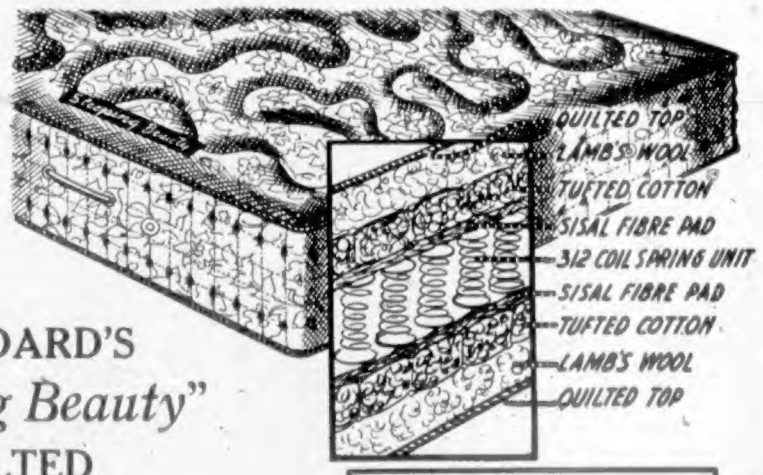

STANDARD'S
"*Sleeping Beauty*"
QUILTED
MATTRESS

No buttons, tufts or hollows to the smooth lamb's wool quilted top. Extra strength through sisal fibre pads. Tufted cotton under-filling. Heavy woven damask ticking . . . Five-year guarantee. All sizes 65.00

And on Standard's Credit Terms.

. . . and in our Electrical Dept.

ELECTRIC KETTLES	$12.50
POP-DOWN TOASTERS	$24.95
POP-UP TOASTERS	$33.75
TURN-OVER TOASTERS	$8.95
FEATHERWEIGHT IRONS	$12.95
TWIN WAFFLE IRONS	$17.95
ELECTRIC ALARM CLOCKS	$6.95

and scores of other items

DRAPERIES ON OUR 2nd FLOOR
See the demonstration, 10 a.m. to 11:40 of the correct choice of fabrics and cutting of slip covers.
Three Special Fabric Groups
VARIED SELECTION OF CRETONNES, pebble cloths, plain prints and some stripes. 50 inches wide, per yard $1.65
A NEW CORRELATED GROUP OF MATERIALS, florals, provincials, stripes and plain colors. New color range. 50 inches wide, per yard $2.75
MANY BEAUTIFUL HAND PRINTS on fine "dustlin" cloth and other attractive more heavily textured weaves. 50 inches wide per yard $3.95

Standard FURNITURE
DENNYS OF VICTORIA

RIGHT THROUGH — YATES TO VIEW

Ideal for intimate personal use
'DETTOL'
THE MODERN ANTISEPTIC
Non-poisonous. Pleasant smell. Does not Pain. Does not Stain.

Healing Restored to Christianity

Through the Christian Science textbook, "Science and Health with Key to the Scriptures" by Mary Baker Eddy, the lost element of spiritual healing is restored for all mankind. The thoughtful study of the Bible in the light of this great book has lifted countless thousands from sickness to health and from failure to success. Such experience is equally available for all.

Visit a Christian Science Reading Room today. Here you may read, borrow, or purchase Science and Health and the Bible, as well as other authorized Christian Science literature.

CHRISTIAN SCIENCE READING ROOM
Now Located at
822 YATES STREET
Victoria, B.C.
Visitors Welcome

Information concerning church services, free public lectures, and other Christian Science activities also available.

Travelling EAST?
TAKE THE "LAKE AND RAIL" ROUTE!
BREAK that cross-country trip with a cruise through the Great Lakes, aboard the luxurious S.S. NORONIC. Ship your car along, but exchange that seat at the wheel for a sunny deck chair. You'll eat like a bear out of hibernation and sleep like a babe. *Book NOW for choice accommodation!*
First Great Lakes sailing from Port Arthur, June 22nd. For rates and reservations, apply to any CNR or CPR agent or to Northern Navigation Division of
CANADA STEAMSHIP LINES
Mr. A. A. McDonald, Hall Building
Pender and Howe Streets,
Vancouver, B.C.

1858 **The Daily Colonist** 1949

AN INDEPENDENT NEWSPAPER, THE ORGAN OF NO CLIQUE OR PARTY

Victoria Owned and Operated

The Colonist Printing and Publishing Company Limited Liability
1211 Broad Street, Victoria, B.C.

Subscription Rates: By city carrier, $1 per month. By mail, British Empire and American Continent, $8 per year, 75 cents per month. Other countries, $20 per year, $1.75 per month.

SATURDAY, MAY 28, 1949

What Is Being Given Away for Nothing?

FROM the beginning of the provincial election campaign the C.C.F. candidates have been attacking that phase of the Coalition Government's program of industrial development relating to the establishment of an aluminum industry in British Columbia. By devious means, chiefly the employment of innuendo, they have tried to show that in putting enabling legislation through last session the Government was "giving away for nothing" valuable resources belonging to the people.

What are the resources involved in the proposed agreement with the Aluminum Company of Canada? They are not timber or minerals or any other natural wealth capable of depletion. They are simply large quantities of water that since time began have been flowing to waste into the sea in a remote part of the province; and that will continue to do so unless someone with the necessary capital is given an opportunity to turn them to productive use.

In return for the right to harness this water the Aluminum Company has said it is willing to spend $300,000,000 or more on the establishment of a new industry in British Columbia, drawing its raw materials from sources outside the province. The C.C.F. apparently would rather see the company take its plant and its millions elsewhere than that this now useless water should be turned to profit by private enterprise.

Whatever else they may be, C.C.F. candidates are not wholly blind, and they must know perfectly well that no such development could take place under a socialist government; that no company in its right senses would be willing to hazard hundreds of millions of dollars under threat of confiscation. The distortion to which C.C.F. candidates have resorted in their presentation of the aluminum case is a species of political opportunism that should be recognized at its true value.

Municipal Voting Still in the Doldrums

IT might have been thought that most parents would be so keen on promoting children's education as to turn out in large numbers this week to vote on two new schools for the community. The reverse, unfortunately, has been the case. A mere trickle of city ratepayers, less than 14 per cent, took the trouble to cast a ballot. By comparison with View Royal, where 40 per cent voted, this represents a regrettable indifference, even allowing that the rural section had the direct insentive of a new school for their particular district.

How the by-law fared at the hands of those who did visit the polling booths will not be known until after Oak Bay, Saanich and Esquimalt ratepayers vote today. It is to be hoped that much greater enthusiasm will be shown by the people of these areas. Apathy at elections is a common fault nowadays, strangely enough, but 2,000 votes out of a possible 14,000 is a nadir not to be viewed with complacence. It offers little encouragement to authorities frequently criticized by many who must have stayed at home rather than vote.

On behalf of city ratepayers, however, it has to be said that their convenience is not studied much when it comes to voting. Victoria has grown far beyond the size when one central polling booth was sufficient for its requirements. In all likelihood a larger vote would be cast were there several booths scattered advantageously throughout the city areas. Voting is a duty that should be carried out unfailingly; nevertheless, more consideration could be given in civic polls of all kinds to the practicalities of vote-taking. The moral of Mahomet and the mountain could well apply.

Saanich and Oak Bay voters will have an additional reason for visiting the ballot boxes today, when they add to an expression of opinion on new schools, one for ratification or otherwise of much-needed road and drainage improvement programs respectively.

Vancouver Waterfront Attack Is an Outrage

THE law is made for everyone, and before it each individual is equal. The dastardly attack on three seamen on board ship at Vancouver by an axe-wielding party of malcontents is more reminiscent of tong warfare than of civilized action in a peaceful land. In this instance, the full resources of the administration of justice should be brought to bear until the cowardly fly-by-night assailants are tracked down and dealt with. If any of the three victims had died this would have been murder. That is far too serious a crime to overlook, or to let remain unpunished. No cause in the world can be advanced by such methods and labor's least of all.

Curling Rink Would Be Acquisition

PRIVATE plans for the establishment of a curling rink in Victoria, adjacent to the Memorial Arena, seem to be coming to a head. While the details have not yet been announced, the plans are reported to entail eight sheets of ice for simultaneous playing in a separate structure built for the purpose. Why a curling rink was not incorporated with the Arena project, as it could have been, nobody knows, but that is too late now. Meanwhile local curlers are bringing forward their own scheme, with the request that the City lease a suitable site near the civic structure. If a practical means can be found for bringing this about by private endeavor the result would be well worth while. Curling is a leading attraction in Canada.

Letters and Excerpts

Letters to the editor on any topic of genuine interest are welcome if they are brief, accurate and fair. No letter will be inserted, in whole or in part, except over the proper signature and address of the writer. Unsolicited correspondence cannot be returned.

SAW PARADE

Sir,—We wish to give special thanks to Mr Bowes of the Fraternal Order of Eagles, the Police Department and the Boy Scouts for the fine services rendered which enabled us to view the parade, unobstructed, from the windows of a parked car. As we are patients at St. Joseph's Hospital, our appreciation is truly great. Again, thanking you all very much.

MRS. N. PARHAM.
MRS. H. JOHNSTON.
MRS. L. KNIGHT.

841 Collinson Street, Victoria, B.C.

SUGGESTING A ZOO

Sir,—Now that Victoria is expanding so rapidly in many directions, may I, as a Fellow of the Zoological Society, London, suggest that a zoo be established at Beacon Hill Park?

It would be a welcome addition to our beautiful park, and a great attraction to our citizens and visitors, as well as providing untold enjoyment for the children—especially when they visited the monkey-house. Vancouver has a zoo, so why not Victoria?

As a site for such an undertaking, the big wire-netting enclosure at present housing some deer, pea-fowl and pheasants might be suitable; or the recently leveled plateau above the Bowling Club.

Ways and means re financing such a project would be decided by the authorities concerned, and doubtless an appeal to the general public for help would meet with a generous response.

PERCY W. A. SCOTT, F.Z.S., F.E.S., F.R.G.S., M.A.L.A.

1880 Oak Bay Avenue, Victoria, B.C.

SOCIALIZATION

Sir,—As we have to vote next month for a new Government, it is opportune to examine what Socialism means in practice, as opposed to pre-election promises.

From a reliable source in England I have just received a letter from which I quote:

"When our Government takes over municipal services, it does not even do it honestly. Instead of paying a fair market value, it pays only the outstanding liabilities. A well-administered authority will have paid off most of its outstanding loans; an extravagant one will still owe a large proportion of its original debt. In Birmingham, the Electric Supply Department was worth about £40,000,000; the Government is paying the city £12,000,000 for it. The Gas Department is worth £15,000,000; the Government is paying £2,500,000 For the City Transport, worth over £7,000,000, Government will pay only £635,000.

"The leader of the local Socialist Party said that if the Government paid full value it could not make the services pay, yet the municipality has made profits for generations."

These facts may interest your readers, as they throw some light on Socialist morality, once they have gained power.

STANLEY PADDON.

1318 Hampshire Road, Victoria, B.C.

Up-Hill

Does the road wind up-hill all the way?
Yes, to the very end.
Will the day's journey take the whole long day?
From morn to night, my friend.

But is there for the night a-resting place?
A roof for when the slow dark hours begin.
May not the darkness hide it from my face?
You cannot miss that inn.

Shall I meet other wayfarers at night?
Those who have gone before.
Then must I knock, or call when just in sight?
They will not keep you standing at that door.

Shall I find comfort, travel-sore and weak?
Of labour you shall find the sum.
Will there be beds for me and all who seek?
Yea, beds for all who come.

—CHRISTINA ROSSETTI.

Nothing is so rash as fear; and the counsels of pusillanimity very rarely put off, whilst they are always sure to aggravate, the evils from which they would fly. —EDMUND BURKE.

There is also some little delight in having pleased one's self.—OVID.

The British Scene . . .

By GILES

"That's what comes of arming the Downing Street police—little holes in our hats."
—London Daily Express.

Maytime

LET the world fuss as it will, Nature produces her own miracles. Maytime in Victoria this year has been like a page out of the diary of Titania, the queen of the fairies. On golden headlands fronting the blue sea masses of broom glow in the warm sunshine, with overhead the coasting gulls and darting swifts. Across the Strait of Juan de Fuca, changing from emerald to sapphire and to turquoise in the evening light, the Olympics raise their snowclad crests in stately grandeur. Seen from a height, Victoria is a city not of rooftops but of trees; verdant masses tracing the avenues from their centre to the distant rim.

This year the growing season caught its breath, and early and late Spring flowers bloomed together. Seldom has there been such a showing of vivid, glowing colors. New life was everywhere, and it was gay, vibrant and alive with timeless, treasured memories. Snowdrop, tulip and daffodil; chestnut, laburnum and broom; hawthorn, lilac and wisteria; from branch to leaf, from blossom to petal-rain, the gay parade has marched on. Now come the roses in their borders, beds and hedgerows, mile after mile of them in all their graceful charm.

* * *

If a visitor wants really to see Victoria these days, he should walk along May Street when the soft west wind is blowing and watch the petal-rain, the drifting of the rose and white confetti in the air; or Cook Street, where still the faffies ride their tiny roundabouts on every chestnut standard; or Oscar Street, where the silver birch reveals filigrees against the reddening sunset; or for that matter anywhere, for it is all of one piece. Bleak the heart and dull the mind that cannot respond to it, this quiet giving for which Nature asks so very little in return.

It is no wonder that the birds sing. The missel thrush calls the sun from its bed, carolling from the tip of a Lombardy poplar. Quail whistle and pipe in the coverts. Sparrows dot the brambles, like notes on a scale, singing their busy litany. Gulls pipe over the calm sea or scream in the wake of a passing vessel. Soon will arrive the meadowlark, with its six enchanted dream-songs; while out in Saanich already has been heard the field lark—soaring, singing, praising its god in a deep blue sky. At night, after twilight has added its opalescent hour, the vesper sparrow chirrs itself to sleep.

* * *

Some call it the City of Gardens. Little or large, formal or haphazard, the gardens are there. This year it would seem they were never more lovely. A riot of color, they extend throughout the city and its environs, far into the countryside. By night, their scents ride the evening air like incense; redolent, sweet, nostalgic for many with memories of their childhood homes in the long ago and far away. Each month of the year if it wished Victoria could stage a major flower show, and not once repeat itself. Half a dozen such displays are arranged, and they are enough to take the breath away; but this city could have a Calendar of Flowers if it wished, with a flower-of-the-month for each stage of the year.

No one can see Victoria properly by guide or by conducted tour. The best way is to leave one's home and wander. Around each corner there will be a fresh surprise; a sudden, glowing wonder. May is the month for it, and in Maytime Victoria needs no trumpeter. On every headland, in every garden plot and hedgerow there is magic, powerful subtle magic, for the restless human soul.

Let Them All Sit

Chief Justice J. C. McRuer ordered that a chair be brought for a young girl witness so that she should not have to stand up during her examination. Good!

But it is time that chairs were provided for all witnesses. That the giving of evidence should be made as trying as possible by forcing the witnesses to stand is one of the less commendable features of our court procedure. To most people testifying is an ordeal under any circumstances. Surely a comfortable witness is more likely to give intelligent testimony than one wearied by standing.

—Toronto Star.

Speculation Builds Nations

By LESLIE GOULD
In The Seattle Post-Intelligencer

THE Secretary of the Treasury points with evident pride that speculation has been "virtually absent" in recent years. This, in John Snyder's opinion, makes the country's economic situation fundamentally sound.

Just how sound, he evidently is a little confused, for he admits that one major industry after another has been going through what he softly calls a postwar readjustment.

While he says speculation was "more decisive than any other single factor in impairing the economic health of the nation in 1929," he fails to explain how there can be a recession now in business in view of the current absence of speculation. There is a recession in business, which Mr. Snyder admits—all of which makes his remarks on speculation a little ridiculous.

Mr. Synder may be the greatest Secretary of the Treasury since Henry Morgenthau Jr., or Andrew Mellon—you can make your own guess on that—but if he doesn't know by now he had better learn quickly that speculation is what made this country great.

Without speculation, this country will never again be able to win a great war or continue to raise the living standards of the workers to even higher levels.

* * *

In order for a worker in an automobile plant to have a job—someone had to speculate—take a risk. That is, put up the money for the venture. A few won out on their speculation, but many lost. Since the start of the motor car industry, 1,854 companies were launched for the manufacture of the horseless buggies. Of these, 227 were started in the last 30 years. Out of that total, only 43 remain today.

If no one had wanted to take a risk—speculate, that is—there would be no automobile industry. No electrical industry. No railroad industry. No aviation industry. No radio and television. At least, to the extent these have been developed. For to develop each one, someone had to take a risk. Had to speculate.

The willingness to speculate has brought this country to a point where its citizens have the highest living standard anywhere in the world. And it couldn't have been done by the politicians in government. It had to be done by private enterprise.

* * *

Instead of boasting that speculation is "virtually absent," John Snyder should be crying about it, and he should be asking Congress to ease some of the taxes that are stifling speculation.

It may be all well and good to be selling the public on ownership of government bonds, but they also should be sold on the long-term advantages of being stockholders in American free enterprise.

Bar Sinister

(From The Times, London)

CITIZENS wishing to include the name of a racehorse in a telegram (and alas! not a few of these profligates exist) now know where they stand. If the horse's name contains more than one word, the Postmaster General has ruled that each word must be paid for separately, but if the words are linked by a hyphen or hyphens they all go for the price of one. In other words, a horse called (for the sake of argument) In Other Words is more expensive to bet on than a horse called Love-In-A-Mist.

Many consequences of this arbitrary decision are possible. It does not, for instance, need an expert economist to see that an owner who calls his horse Love-In-A-Mist is, if not actually defrauding the Post Office, at least denying it a legitimate opportunity of increasing its revenue. If he called the animal Duckbill Platybus, or One For The Road, it is obvious that the Postmaster General's chances of making—in his official capacity—money on it would have been in the first case twice and in the second four times as great as they actually are. The owner might of course argue that Love-In-A-Mist is the sort of name which, by attracting to the totalisator the marginal and whimsical florins of the fair sex, swells the coffers of the Racecourse Betting Control Board; but this is a paltry sort of defence, for people who like the name would like it as well without the hyphens.

These convenient symbols seem, as a matter of fact, to have proved in the past almost fatal to a horse's chance of success in the classic events. It is true that Mid-Day Sun won the Derby in 1937 and Tide-Way the 1,000 Guineas in the previous year. But apart from these isolated successes no hyphenated horse has been first, second or third in any of the five classic races during the last fifty years, so that to burden these sagacious creatures at the outset of their careers with what appears to be a serious handicap is an act—apart from everything else—of questionable wisdom.

The amount of money lost by private individuals betting on horses with hyphens in their names since the turn of the century must have been considerable; and owners would be well advised, both in their own interests and in the Postmaster General's, to dispense—as he himself does—with a symbol which is generally as superfluous as it is inauspicious.

Fun, Fact and Fiction

MODERN ART

A six-year-old English boy daubed all the paint he could find on a piece of paper and then while it was still wet a cat happened to sit on it. Some wag put it on exhibition and critics proclaimed it an excellent example of modern art. This confirms one of our long-standing suspicions.—Detroit Free Press.

* * *

A meteorologist says weather prediction a year in advance is possible. Yes; but would they be any more reliable than the ones we get now?

* * *

In the United States a marriage counsellor is being sued for divorce. Couldn't he persuade his wife to consult him?

* * *

A retail hardware dealer wrote to the factory, ordering a carload of stoves. The firm wired back: "Cannot ship stoves until you pay for last consignment." The dealer wired back: "Unable to wait that long. Cancel order."

* * *

A Mexican and an American worked together in a mine. On several occasions the Mexican had rabbit for dinner, and shared it with his workmate.

American—Where do you get the rabbits, Jose? I can't find any.

Jose—My wife she get 'um. Ever' night they come 'round the house and make noise. She shoot 'em.

American — Noise? Rabbits don't make noise.

Jose—Sure. (Positively). Go, 'meow, meow.'

* * *

In the United States a woman accused of murdering her husband said she did it because she was "disappointed in him." It is to be hoped this idea doesn't spread.

* * *

BRIEF CANDLE

He called her his darling,
The light of his life—
But he left,
And went roaming about.

When he came home
He learned with dismay
That the flickering flame
Had gone out.

—"Mimi" in The Chicago Tribune.

* * *

"I haven't seen you at church lately, William," said the vicar. "What's the matter?"

"My daughter's learning to play the harp," replied William.

"But what's that got to do with it?"

"Well, I'm not so keen on going to Heaven as I was!"

Observation Car: By G. B.

IT is possible that some house fires are caused by friction. For instance, the mortgage rubbing against an insurance policy. . . . There have been some marvelous inventions to lighten household drudgery, but many persons still find the best solution to the dishwashing problem is an occasional trip to a restaurant. . . . With all the dainty pastel shades for automobiles, the best way to be different is to purchase one done in black with gleaming nickel trimming. . . . At four years of age a boy knows all the questions. At 17 years of age he thinks he knows all the answers. . . . The only things some persons enjoy are the ones they are not paid to do. . . . Lexicographers persist in putting new words in the dictionary when a large majority of those in it already are hardly ever used. . . . A Toronto firm advertised "service, servility and satisfaction." Sounds like the days of "take it or leave it" are on the way out at last. . . . It is not much use advertising troubles. There is no market for them. . . . From The Toronto Labor Leader: "The next time someone tries to tell you that machines deprive people of jobs, ask him if he would like to go back to the old days of hard labor and long hours. If any proof were needed of the job-creating value of machinery, one has only to look around any plant. They have far more tools and equipment than they had 25 years ago, but there are also far more jobs." . . . James Russell Lowell wrote: "Life is continually weighing us in very sensitive scales, and telling every one of us what his real weight is to the last grain of dust." . . . United States poultrymen are breeding larger chickens with more white meat. Some breadwinners would like to see a chicken from which everyone in the family could have a drumstick.

The Packsack

OF GREGORY CLARK

WASHING the family car is traditionally a man's job. But the matter might stand a little review.

By nature, a man is not a good washer of anything. When a boy, he has to be sent back upstairs practically every day of his life to re-do the back of his neck, behind his ears, and his knuckles.

By dint of long and brutal insistence, a boy is turned, by the time he is fifteen to eighteen, into a fairly competent slosher of soap and water around his person. But the fact is, he never really cottons to it.

Women, on the other hand, are natural born washers. At three years of age, a little girl is already melting her dolls in soap suds or smearing window sills with dish rags.

Around a motor car, there are places just as tiresome to get at, for a man, as behind the ears is for a boy. In polishing the windows for example, there is that patch of glass in behind the rear-view mirror. Around door handles, down in beside the headlights and front bumper are all sorts of anatomical crannies, fiddly doos and pockets which just naturally baffle a man's hand. For a generation now, women have been coming out on the veranda, when the job is done, to exclaim and praise the efforts of the men, as they stand, hose in hand, all flushed and beaming, beside the freshly washed car.

But if you can forget your silly pride long enough, at that instant, to glance shrewdly and intelligently at the lady up there on the veranda, you will detect, beneath her praises, a slightly amused or even contemptuous undertone. . . . When you take the cleaning stuff back down cellar, often enough, she will pop out with a rag and do a little touching up.

Now for the pay off: all over the United States, service stations are employing women as car washers!

Today's Answer

Question on Page 3

Use of the expression dates back many centuries. In olden times there was a belief that crocodiles actually shed tears while eating their victims. Sir John Maundeville, writing of travels in or about the year 1400, refers to a country in which there was "gret plentee of cokadrilles" which slew men and ate them while "wepynge."

Looking Back

Through Colonist Files

25 YEARS AGO—A Conservative nominating convention chose Joshua Hinchliffe, H. Despard Twigg, Mayor Reginald Hayward and Major Gus A. Lyons as candidates to the Provincial Legislature from Victoria.

50 YEARS AGO—The steamer City of Topeka brings word that $50,000 worth of liquors have been tied up at Bennett by the enforcement of the law prohibiting liquor entering the Yukon district.

85 YEARS AGO—Mr. J. A. McCrea will sell today at auction, without reserve, a large amount of choice wines and spirits, consisting of sherry, port, Burgundy, also Scotch whisky in cask and imported ales and porter.

Political News

Pass Order in Council Boosting Aged Pensions

British Columbia old age pensioners will soon be receiving a $10 increase in pensions, raising them to $50 a month, the highest in Canada.

In a speech last night in the Empress Hotel, Premier Byron I. Johnson said the order in council making a new agreement with the Federal Government was approved yesterday.

The increase, said the Premier, will add another $750,000 annually to British Columbia's $5,000,000 pension bill. The increase represents an added $2.50 per month for every pensioner. The Federal Government pays $7.50.

CONTINUE BONUS

At the same time, Mr. Johnson said, the Government would continue paying its $10 a month living bonus over the new basic rate of $40, shared 25 per cent by the Province, 75 per cent by the Dominion.

He said the Government hoped the increased cost would be paid for by returns from the Sales Tax.

The Premier was speaking in support of Coalition candidates in the Greater Victoria area. On the platform with him were former Premier John Hart, Mrs. Nancy Hodges and Capt. D. J. Proudfoot, Victoria candidates, and Dr. J. M. Twiss, who acted as chairman.

Each candidate spoke briefly. Mrs. Hodges said she was greatly disturbed to hear talk over the province that election was "in the bag" for the Coalition.

When people started talking like that, said Mrs. Hodges, it was time to start worrying.

The thing to fear most, she said, was the apathy of those who think the free enterprise way. Mrs. Hodges said she was "shocked" at the apathy shown in the vote on the school by-law in Victoria, where only 14 per cent of those eligible cast a ballot.

TWO PROMISES

Mr. Proudfoot said he was leaving the speech-aking to the Premier, and remarked that he made only two promises, to support the Premier and Finance Minister Herbert Anscomb "without reservation" and to do his best, if elected.

During his review of Coalition achievements, Mr. Johnson referred to the great industrial expansion which had followed the Hart power development at Campbell River and stated he had been informed by Power Commission Chairman S. R. Weston that it would soon be inadequate to serve the growing demands for power on the Island.

Anscomb Back in Political Fray, Tells of Coalition's Future Aims

Stalwart warhorse of the Coalition Government, Hon. Herbert Anscomb, Provincial Finance Minister, came back to the active political fray last night.

Showing little signs of the ill-health that has been keeping him more or less on the sidelines, Mr. Anscomb, in the second speech he has made since his return to active campaigning, undertook to do a little skirmishing in the Saanich riding on behalf of Liberal Arthur Ash, Coalition candidate in the riding.

GIVES BRIEF REVIEW

The leader of the Progressive Conservatives gave a brief review of the accomplishments and aims of the Coalition as he urged his audience in the Royal Oak Community Hall to get out the vote on June 15.

And he took time out from his statistics to score the apathy of the British Columbia voter, stressing the scant 15 per cent vote on the recent school by-law as an example of public indifference.

"If these people don't bestir themselves free enterprise is going to be voted out in this province one of these days," he said.

Mr. Anscomb said he was surprised to note that there was only one Communist candidate that he knew of in this coming election.

"I think I know where they are," he stated. "They've gone where they will be welcomed with open arms."

SUPPORTS TAX

The Finance Minister went to bat again for the 3 per cent social security tax.

"I know it's unpopular," he said. "But it doesn't hurt anybody."

The $900,000 paid by the Celanese Corporation at Prince Rupert showed that heavy industry was carrying the burden of the tax, he stated.

Speaking on education Mr. Anscomb pointed out that 900 extra school rooms "requiring 900 new teachers" had been built in B.C. in the last two-and-one-half years.

The minister of education has plans for school construction in the next three or four years calling for expenditures of $53,000,000 — $26,000,000 from the province, he stated.

Increased costs all along the line had been partly caused by the influx to the province from other parts of Canada, Mr. Anscomb stated.

"We've had 84,000 from Saskatchewan alone since 1942," he stated.

POSITIVE ASSURANCES

On provincial development questions the finance minister made positive assurances.

This time, he said, a start was definitely being made on P.G.E. extension.

"Tenders have been called for June 10 for the first 14 miles of construction between Quesnel and Prince George.

"The contract may be let before the election," he stated.

"The railway can't serve our increased population without going from somewhere to somewhere," he stated.

"It must eventually be extended into the Peace River area."

Waiting for the railroad in the Peace River was an estimated 200,000,000 tons of "good anthracite coal" he said.

C.C.F. Speakers Rap Policies

Three C.C.F. speakers in a meeting in the Burnside district last night attacked Government policies which, they stated, were "exploiting the people."

The speakers were Mrs. A. P. Rayment and Mrs. May Campbell, C.C.F. candidates in the Victoria riding, and Mrs. P. Luchinski, party candidate for Oak Bay.

Calling the C.C.F. the "real people's party," Mrs. Campbell said that it had grown out of a need for actual representation in a government that had been exploiting the natural resources and the people of the country "since early settlement days."

The hardships of the country's senior citizens were stressed by Mrs. Luchinski.

"They are paying $15.552 a month in British Columbia toward their own pensions," she stated.

Mrs. Rayment attacked the Ottawa Government's "attitude" to subsidized low rental housing.

At least half the taxpayers of Canada have incomes below $1,500 a year," she stated. "They couldn't pay economic rents."

Trials of Election Campaigning

—Central Press Canadian

Election campaigners have no influence with weatherman. Prime Minister St. Laurent ran into rainstorm at Matane, Que., and though rain didn't prevent him addressing crowds there, it is evident from above photo he did not like it any better than anyone else.

Positive Anti-Depression Campaign Needed at All Times Advises Abbott

MONTREAL, May 27 (CP).—Depressions are not inevitable "but they become inevitable if enough people believe they are inevitable," Finance Minister Abbott said tonight.

In an address prepared for delivery to the graduating class in arts and science and commerce of McGill University, Mr. Abbott urged confidence and humility as qualities most needed by those who will day become leaders in our Canadian community."

RIDDEN FOR YEARS

"We are in danger of being ridden by our fears—fear of a depression, fear of another war, fear of Communism and so on," Mr. Abbott said.

"These fears must not be allowed to become the mainsprings of our action."

Communists recognized that a depression would occur if enough people thought it would.

"I do not know if those in command of the Russian Communist party really believe that Western society cannot avoid economic chaos. But they are smart enough to know that their propaganda, if it is successful, will bring about the result they hope for."

Mr. Abbott said he was not recommending a "blind eye" to the possibility of a depression. A positive anti-depression policy should be pursued vigorously, in good times and bad. But "without confidence, such policies will be of little avail."

IRRATIONAL BEHAVIOUR

Fear of war and fear of Communism, Mr. Abbott said, also could lead to irrational political behaviour, just as fear of depression could lead to irrational economic behaviour.

"But our fear and hatred of war must not lead us into believing that war can be avoided simply by not giving offence to the possible enemy . . . If we have ideals in which we believe, let us stand up for them. If we have friends in whom we can trust, let us stand with them."

He was proud that Canada was the first to ratify the North Atlantic Treaty, and said the same policy—confidence in the strength of free institutions—was the best answer to Communism.

CAMBRIDGE, England (CP).—The Cambridge University Union debate motion "that modern culture is decadent" was defeated by 154 votes to 8.

HIRED HELP

In China and other parts of the Orient, large sea birds known as cormorants have been trained to fish for men.

F.O.E.

Brothers are requested to attend the funeral of our late brother, H. W. Rogers, at Hayward's B.C. Funeral Chapel, Saturday, May 28, at 3 p.m.

E. MOTTISHAW, President.
G. GOODENOUGH, Secretary.

EXCELLENT VALUE!

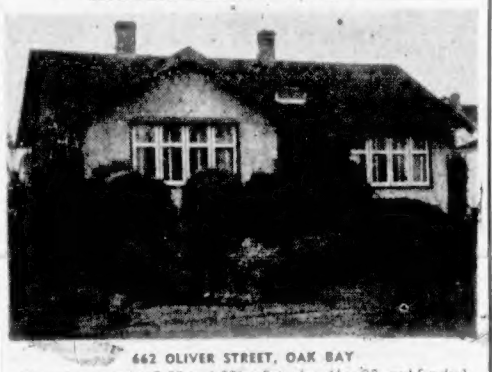

662 OLIVER STREET, OAK BAY
(Open for inspection 2.30 to 4.30 on Saturday, May 28, and Sunday)
Six Rooms on One Floor
1. Living-Room 14x18.
2. Dining-Room 12x12.
3. Three Bedrooms.
4. Automatic Oil Heat.
5. Many Other Fine Features.
Very Well Constructed Throughout. This Attractive House Is Listed Exclusively With the
$9,450
BOORMAN INVESTMENT CO., LTD.
608 VIEW STREET E 2123 - E 9865
Member Real Estate Board of Victoria

The New "51" Is HERE!
It's the wonderful new Parker "51" with 14 technical advances over the old "51." They're on sale now at Diggon's, and each pen has
● New Features ● New Precision ● New Beauty
We also have a selection of new Parker "51" repeater-type pencils. See them today.
DIGGONISM—A politician who can't stand on his own record usually jumps on his opponent's.
PRINTERS and STATIONERS DIGGONS GOV'T STREET

MEET...
Canada's No. 1 Personality!

George Drew
National Leader of the Progressive-Conservative Party
You will enjoy meeting and hearing this outstanding Canadian on the occasion of his visit to Victoria. Everyone is cordially invited to attend.
ROYAL VICTORIA THEATRE
Monday, May 30
8:15 P.M.
10-PIECE ORCHESTRA
Mr. Drew will be accompanied by his eloquent and charming wife, who will also address the meeting with a message of special interest to the ladies of Victoria.
Other Speakers:
Gordon A. Cameron - George Pearkes, V.C., M.P.
Published by The Victoria Progressive Conservative Association

63
U.S. STOCK CAR RECORDS
SET BY
AUSTIN
A90
AT INDIANAPOLIS
AUSTIN
The Car for Canadians

CLASS D
(Confirmed by American Automobile Association)

DISTANCE	SPEED
5M*	83.03 mph
10K*	80.99 mph
10M*	86.18 mph
5M	89.58 mph
10M	89.55 mph
25K	81.30 mph
25M	81.14 mph
50K	80.81 mph
50M	80.61 mph
75K	80.69 mph
75M	80.55 mph
100K	80.45 mph
100M	80.50 mph
200K	80.48 mph
200M	80.15 mph
250K	80.31 mph
250M	79.49 mph
300K	80.22 mph
300M	79.47 mph
400K	79.48 mph
400M	78.36 mph
500K	79.45 mph
500M	77.43 mph
1,000K	78.07 mph
1,000M	77.60 mph
2,000K	77.31 mph
2,000M	77.43 mph
3,000K	77.23 mph
3,000M	69.17 mph
4,000K	75.55 mph
4,000M	70.54 mph
5,000K	69.45 mph
5,000M	71.35 mph
10,000K	71.54 mph
10,000M	71.86 mph
15,000K	71.89 mph

*Standing Start

PERIOD	DISTANCE	SPEED
1 Hour	80.57 miles	80.57 mph
3 Hours	238.04 miles	79.35 mph
6 Hours	471.00 miles	78.50 mph
12 Hours	934.94 miles	77.91 mph
24 Hours	1,860.26 miles	77.51 mph
3 Days	3,348.83 miles	69.77 mph
3 "	5,140.36 miles	71.83 mph
4 "	6,901.66 miles	71.89 mph
5 "	8,649.81 miles	72.08 mph
6 "	10,186.12 miles	70.82 mph
7 "	11,880.00 miles	70.54 mph

	DISTANCE		SPEED
Standing	5M	x	83.03 mph
Standing	10K	x	80.99 mph
	3,000M	x	69.17 mph
	4,000K	x	75.55 mph
	4,000M	x	70.54 mph
	5,000K	x	69.45 mph
	5,000M	x	71.35 mph
	10,000K	x	71.54 mph
	10,000M	x	71.86 mph
	15,000K	x	71.89 mph

PERIOD	DISTANCE	SPEED
3 Days	x 3,348.83	69.77 mph
3 Days	x 5,140.36	71.83 mph
4 Days	x 6,901.66	71.89 mph
5 Days	x 8,649.81	72.08 mph
6 Days	x 10,186.12	70.82 mph
7 Days	x 11,880.00	70.54 mph

x Unlimited Class

THE AUSTIN A90
ATLANTIC CONVERTIBLE WILL SHORTLY BE AT AUSTIN DEALERS THROUGHOUT CANADA
See your Dealer - Learn more About This Incredible Car
LIKE THE AUSTIN A40 DEVON, THE A90 GIVES MAXIMUM PERFORMANCE FOR MINIMUM COST
AUSTIN MOTOR CO. (1948) LTD.
TORONTO ONTARIO
VANCOUVER ISLAND DISTRIBUTORS:
THOMAS PLIMLEY LIMITED
GARDEN 7101 Est. 1892 1010 YATES
DEALERS:
Shaw Motors, Courtenay, V.I.
Willey Motors, Nanaimo, V.I.
Oke Bros', Garage, Port Alberni, V.I.
Robison Service Station, Ltd., Duncan, V.I.

You can ALWAYS make good coffee with BLUE RIBBON

Enjoy this quality coffee—Sold in the silver bag with the Blue Ribbon bow—Moderately priced—Only 1c per cup.

SAANICH BY-LAW VOTING
SATURDAY, MAY 28, 1949

By-Law No. 844, "Road Reconstruction and Improvement By-Law, 1949"
By-Law No. 845, "School Loan By-Law, 1949" (Greater Victoria).

POLLS OPEN 8:00 A.M. TO 8:00 P.M.

VOTERS must vote in the Ward in which their name appears on the Voters' List. They may vote at either Polling Station provided in their particular Ward, but must, under no circumstances, attempt to vote at both.

Polling Stations are provided as follows:

Ward 1—Cedar Hill School or 3080 Richmond Road.
Ward 2—Tolmie School or Cloverdale School.
Ward 3—Gordon Head School or Cadboro Bay Boy Scout Hall.
Ward 4—Marigold Scout Hall or 3080 Douglas Street.
Ward 5—Royal Oak School or McMorran's Pavilion.
Ward 6—Brentwood Women's Institute (Small) Hall or Keating Temperance Hall.
Ward 7—Tillicum School or St. Martin's-in-the-Fields' Hall.

All persons who were registered as owners of property in the Municipality as of April 30th, 1949, are entitled to vote on the Road By-Law. Voting on the School Loan By-Law is limited to persons owning property in the School District, which comprises all of Wards 1, 2, 3 and 7, and the greater part of Ward 4. For the convenience of those ratepayers who vote in Wards 5 or 6, and also own property in that part of the Municipality included in School District No. 81, arrangements have been made for them to cast their school vote at the same Polling Station in Wards 5 or 6 at which they cast their vote on the Road By-Law.

A complete Voters' List will be hung in each Polling Station for the convenience of those voters uncertain as to which Ward their name appears.

Information regarding the Voters' List may be obtained by telephoning the Municipal Hall, Garden 4188 or Colquitz 81.

JOHN B. TRIBE,
Returning Officer.

Vancouver Island News

From Colonist Correspondents

Open Campaign With Speeches

NANAIMO, May 27.—First public meeting in the present election campaign was held here Friday night by the Coalition committee in the Plaza Ballroom. Hon. George S. Pearson, Provincial candidate for Nanaimo and the Islands riding, and Hon. Gordon S. Wismer spoke.

Decorate Vehicles

FULFORD HARBOR, May 27.—Prizes for decorated vehicles at the Empire Day parade went to Margaret Warburton, Gordon Reid, Brian Warburton, David Malcolmson, Robin Reid, Arleen Thauney, Darleen Akerman, Gladys Patterson and Wendy Pile.

Costume prizes went to Sally Alexander, Lynn Malcolmson, Susie Alexander, Peter Harris, Christopher French and Morris Akerman. Other awards included: Miss Pat Taylor, nail driving; Earl Howard, log rolling; Mrs. O. Lacy, cooking, and Kenneth Fatter, pot of gold. Mrs. V. Graham won an electric iron in a contest.

Judges were Mrs. G. St. Denis, Mrs. E. Symington and Lt.-Col. Desmond Crofton.

Greater Victoria School District No. 61

Registration of Primary Pupils

Children who will be entering Grade One or Kindergarten for the first time next September should be enrolled as follows:

Place of registration:

Any Elementary School (preferably one nearest to home.)

Time—3-4 P.M.

Date, May 30 to June 3 inclusive

Celebrates Birthday

—Photo by Mrs. Joe Little.

RICHARD JOLLIEF

Mr. Jollief celebrated 84th birthday at Ladysmith last Wednesday. He was born in Cornwall, and moved to Ladysmith in 1901, soon after city was founded. He worked in mines at Old Wellington and Extension.

Propose Count At View Royal

VIEW ROYAL, May 27.—H. B. Stevens, View Royal returning officer, announced that ballots cast during the school by-law plebiscite would be counted in View Royal Community Hall at 8 p.m. Saturday.

AMERICAN POSSESSIONS

Some 700,000 square miles of land outside the United States are under American rule.

New Canadians Topic of Talk

NANAIMO, May 27.—Speaking to 14 affiliated women's societies in the Eagles' Hall, Mrs. R. J. Marshall, president of the National Council of Women of Canada, urged that the country be made such a fine place for new Canadians that they would readily see the difference between Canadian democracy and Communism.

She was accompanied by National [illegible] ing secretary, Mrs. R. H. Rowland, and Mrs. G. D. Findlayson, who each gave a brief account of the inner workings of the national executive of the council.

It was the first time a National Council president had visited Nanaimo. Mrs. Mary Z. Brown, president of the Nanaimo Council of Women, was chairman.

MORE WOMEN VOTERS

Mrs. Marshall advised councils to avoid party politics in accordance with national by-laws, but pointed out women could have anything they wanted with their strength of affiliation. She said women were in the majority as voters.

Co-ordination and co-operation of all women's groups, clubs, societies and councils for peace, their efforts toward the furtherance of citizenship, education, and the United Nations, were very important, she pointed out.

She said women were celebrating the 100th year of progress from their former comfortably inferior position. They had the franchise, rights of education, and equal rights for equal jobs in some places which their mothers and grandmothers had fought for. It behooved women to pick up the franchise and use it, she advised.

Blow by Boom Fatal to Boy

CAMPBELL RIVER, May 27.—A verdict of accidental death was returned by a coroner's jury under Dr. N. B. Hall in the case of Richard Tillington, 16, a chokerman employed by the Dyer Logging Company. He was struck on the head by a boom stick last Wednesday, and death resulted from a fractured skull.

Witnesses included Dr. J. F. Anderson, J. H. Birks, Richard Sharp and Clifford Lehman. Members of the jury were John Lambie, foreman, J. A. Miller, Donald Marshall, R. A. Kerr, Jasper Sutherland and D. Gillespie.

Tollington is survived by his parents, Mr. and Mrs. C. V. Tollington, and a brother, all of Sayward. Funeral services will be held in Sayward Community Hall at 2 p.m. Monday.

Funeral Services

TOFINO, May 27.—Funeral services for the late Mrs. Margaret Hannah Nicholson, 36, were held here on Wednesday afternoon. Mrs. Nicholson passed away last Monday. She is survived by her widower, Cecil W. "Mickey" Nicholson; two children, Colin and Joan; her parents, Mr. and Mrs. John Hansen, of Tofino, and two sisters and two brothers. Mr. Nicholson is the son of Major G. S. W. Nicholson, M.C., Victoria.

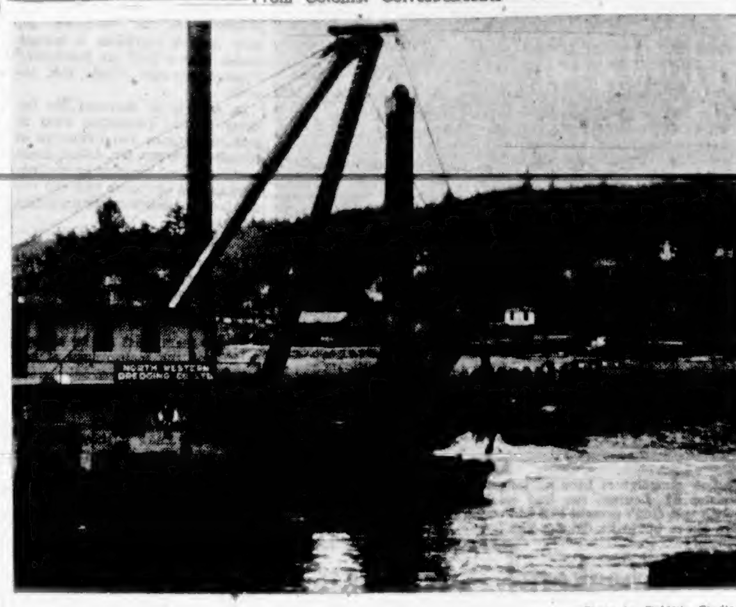

—Photo by Baldwin Studio.

CAMPBELL RIVER TO HAVE ANCHORAGE FOR SMALL CRAFT

Photograph shows dredge at work between toe of new breakwater and heel of Government Wharf under construction at Campbell River. Sufficient sand and mud will be removed to allow ten feet of water at lowest tide in order to provide anchorage for fishing vessels and other small craft. Part of village of Campbell River is visible in background.

Claims Liquor Held For Nanaimo Party

NANAIMO, May 27.—Various kinds of liquors and cartons of beer were piled up as exhibits in police court at the trial of Wallace Chang, a native-born Chinese general merchant, and well-known court interpreter, charged with keeping liquor for sale at his Hecate Street home. Police raided the home of Chang early Sunday morning and found the exhibits on a pantry shelf, under beds, and under a staircase, according to evidence.

Magistrate Lionel Beevor-Potts reserved decision until Tuesday.

Defence witnesses testified they had given Chang presents of whiskey, which is a Chinese custom when a house-warming party is in sight. Chang was having $4,500 alterations done to his home, and according to his evidence was purchasing liquor occasionally for the anticipated event, in addition to that which he had received as presents. Their remained several bottles of whiskey unaccounted for as gifts when all evidence was in.

In the witness box, Chang testified he was not guilty, he did not sell liquor, and had never sold liquor.

Constable Nelson Stephen testified that upon entering the house he went to a room where a woman and children were in bed. He said the accused remarked: "Wait, and I'll get it for you." Chang produced some liquor and indicated it was all he had. A further search by the officer disclosed more liquor concealed under clothing and beds.

Anthony Trollope, English novelist, introduced mail boxes to England in 1853.

Snag in Woods Causes Death

CAMPBELL RIVER, May 27.—Cecil Collinson, an employee of the Granite Bay Logging Company, was killed by a falling snag while working in the woods. An inquest will be held in Campbell River police court on Monday.

Little Damage

COLWOOD, May 27.—A chimney fire at the home of E. L. Reid, Jerome Road, was attended by the Colwood Volunteer Fire Brigade at 3:30 p.m. Friday. Firemen Roy Wills and William Davison reported that damage had been confined to paint in the kitchen.

Tides at Victoria

MAY

Date	Time H.M.	H't Ft.	Time H.M.	H't Ft.	Time H.M.	H't Ft.	Time H.M.	H't Ft.
1	1:49	9.3			11:15	1.8		
2	2:01	9.5					12:09	1.7
3	2:27	9.6					12:49	1.7
4	2:57	9.4					13:38	1.8
5	0:22	8.2	1:14	8.8	3:31	9.0	14:31	2.1
6	0:22	8.6					15:35	2.9
7	0:09	8.4	16:22	3.7	23:55	8.4		
8	6:06	8.2	10:57	7.0	17:21	4.5		
9	0:07	8.7	6:43	4.8	12:27	7.1	18:15	8.3
10	0:28	9.0	7:25	3.8	13:48	7.3	19:04	8.1
11	0:54	9.3	8:07	2.4	15:21	7.6	19:50	6.8
12	1:18	9.6	8:49	1.5	18:09	8.1	20:35	7.7
13	1:39	9.8	9:34	1.0	19:18	8.5	21:18	8.3
14	1:44	9.8	10:19	0.7	20:10	8.9	22:06	9.2
15	1:38	9.8	11:05	0.8	21:10	9.2	23:03	9.6
16	1:49	9.5	11:54	1.1	22:04	9.3		
17	0:34	9.1	1:33	9.2	12:43	1.7	22:41	9.3
18					13:30	2.4	23:10	9.1
19					14:17	3.1	23:24	8.9
20					15:04	3.9	23:36	8.8
21					15:53	4.7	23:34	8.7
22	7:23	5.8	11:38	4.5	16:45	5.5	23:49	8.7
23	7:17	4.8	13:05	6.3	17:36	6.1		
24	0:05	8.8	7:35	4.0	16:52	6.9	18:19	6.7
25	0:20	8.9	7:58	3.3	17:43	7.3	18:57	7.3
26	0:33	9.1	8:27	2.6	18:44	7.8	19:21	7.8
27	0:41	9.4	8:57	1.9				
28	0:28	9.6	9:31	1.3				
29	0:42	9.8	10:09	1.0				
30	0:58	10.0	10:50	0.8				
31	1:27	9.9	11:35	0.9	22:11	9.1	23:11	9.1

The time used is Pacific Standard for the 120th Meridian west. It is counted from 0 to 24 hours from midnight to midnight. The figures for height serve to distinguish high water from low water. Where blanks occur in the table the tide rises or falls continuously during two successive tidal periods without turning.

Wins Men's Finals

GANGES, May 27.—J. M. Napier won the open championship for the Matson Cup in the men's finals of the Salt Spring Island Golf Club, and Malcolm Mouat was runner-up. Other results were: First flight, Peter Roberts; runner-up, W. H. Bradley. Second flight, Jack Hayes; runner-up, H. M. Childerstone. Third flight, Irl Bradley; runner-up, Frank Hemmings.

Men's low gross, Fred Morris; men's low net, R. T. Meyer.

Ladies' championship rose bowl, Mrs. D. G. Winteringham; runner-up, Miss Shirley Wilson; ladies' low gross, Miss Wilson; ladies' low net, Miss Wilson. First flight, Miss Bryde Wilson; runner-up, Miss Pat Fitzpatrick. Second flight, Mrs. Malcolm Mouat; runner-up, Mrs. Lois Hayes.

Prizes were donated by the Salt Spring Island Golf Club, B.C. Air Lines, Mouat Bros., Salt Spring Island Trading Company, Turner's Store, Ganges Pharmacy, V. C. Morris and Malcolm Mouat.

Following tea at the club house, the president, W. H. Bradley, thanked the members and friends for turning out in such good numbers in spite of other attractions. He then asked V. C. Morris, the men's captain and the oldest chartered member of the club, to present the prizes. Mr. Morris said he was glad to see such good entries in all the competitions, especially so in the ladies' section. He stated there were more than 70 playing members in the club.

Police Believe Man Lost on Sea Coast

CAMPBELL RIVER, May 27.—Provincial Police are searching the coast from Campbell River to Kelsey Bay for traces of Kristian Sindland, 67, missing since May 13. Mr. Sindland's rowboat was found floating bottom up near Deep Water Bay by J. Adams, a logger.

Police believe the missing man may have encountered a strong west wind and a riptide which capsized his small craft.

Mr. Sindland left his wallet, a watch, and dishes on the kitchen table at his home, which led searchers to believe he had not intended staying away for long. His mail had not been picked up since May 13, and a milkman reported milk left at the door had not been taken in since that date.

Weather Forecasts

East Coast of Vancouver Island—Clear. Light winds. Little change in temperature.

West Coast of Vancouver Island—Cloudy. Light winds, increasing to northwesterly at 15 m.p.h. by the afternoon. Little change in temperature.

CHINGFORD, Essex, England (CP).—Despite protests from the local Chamber of Trade, Chingford Council will introduce a radio relay system in council apartments.

RATEPAYERS IN OAK BAY, SAANICH AND ESQUIMALT

VOTE "YES" TODAY

FOR TRANSPORTATION TO POLLING STATIONS PLEASE CALL THE FOLLOWING NUMBERS:

ESQUIMALT, B 4822 OAK BAY, E 6990

SAANICH—For the following polling stations: Cedar Hill, G 8866; Cloverdale, B 1625; Craigflower, B 4036; Gordon Head, Albion 145; McKenzie Avenue, B 1443; Tillicum, B 1243; Tolmie, B 1534.

"I'm in business for myself"

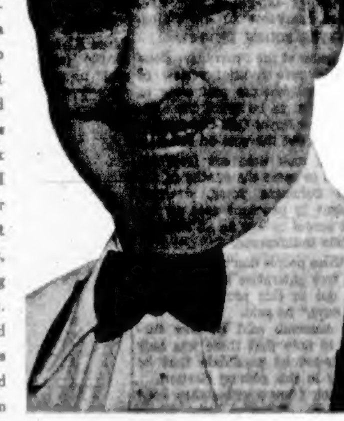

Allan McDonald, Owner of Morva Service, Chevron Gas Station, Chilliwack, B.C.

"I guess Morva Service, outside of Chilliwack, was just about the smallest gas station in B.C. back in 1936. On a 12 ft. by 10 ft. lot I had a general store and one hand pump. No electricity . . . no water. I sold about 25 gallons of gasoline a month, and my savings were nickles and dimes put aside in a special tin box. It took time, but those savings grew until I had enough to finance a new, larger Morva Service. Hard work? Yes, but I've had time for outside interests, too. I'm manager of the cup-winning Morva Atchelitz boys' basketball team. I've made lots of good friends. And with those good friends, good products and good luck, I've built the old Morva Service into a business I'm proud to own."

Going Steady with B.C.

STANDARD OIL COMPANY OF BRITISH COLUMBIA LIMITED
Marine Bldg., Vancouver, B.C.

Allan McDonald, independent Chevron Dealer, at Morva Service, Chilliwack, is one of the more than 350 independent Chevron Dealers who have chosen to market our products.

COALITION CANDIDATE FOR SAANICH OPENS H.Q.

WALTER P. JEUNE

MANAGER MAJOR HENSON

Arthur Ash, Coalition member of the Provincial Government for Saanich, and candidate for re-election June 15th, announces the opening of centrally located Headquarters in the City at 727 Pandora Avenue. His campaign manager is Major S. Henson, and his official agent, Mr. Walter Jeune. Headquarters phones are Garden 0527 to 0530. Headquarters for North Saanich have also been opened and these are located on Beacon Avenue in Sidney in the B.C. Cannery Building—and for the Lake Hill District, Headquarters is 3960 Quadra, just past Reynolds Road.

Do you realize Life Insurance is your easiest way of saving money?

Many business women — after taking out a Mutual Life of Canada endowment or pension policy — have found that they have adopted the one sure way for them to save money regularly. Consult our local representative. He will show you a policy or plan that will suit your needs exactly.

THE MUTUAL LIFE of CANADA
HEAD OFFICE WATERLOO ONT.

Protection at low cost

YOU'LL FIND YOUR LOCAL REPRESENTATIVE HERE

Branch Office: 201-26 Scollard Bldg., Victoria, B.C.
Fred M. McGregor, C.L.U., Branch Manager

City Representatives:
V. A. Ridgway, Daryl Elford, C.L.U., Donald K. Smyth, Richard H. Reeve, William P. McColl, James Elrick, Bruce Thompson

District Representatives:
H. W. Dickie, Duncan B.C. - Bert Evans, Duncan, B.C.

Ladysmith Guide Patrols Enrolled

LADYSMITH, May 27.—Four patrols of Guides were enrolled at Ladysmith in time to be eligible to attend the Guide rally to be held at Duncan on June 4, with District Commissioner Mrs. G. G. Lomas as officiating officer.

Guide officers are Miss Roberta Baker, Miss Dorothy Duncan and Miss Rena Fairbairn. Those enrolled included Fern Savard, patrol leader; Gale Hocevar, Marguerite Felton, Marilyn Churchill, Beverly Weaver, Francis Cousil, Anita Lathbach leader; Arlene O'Mara, Lorraine Ingram, Arlene Lockhart, Doreen Holmstrom, Patsy Parta, Georgina Luscombe, Judy Kingzett, leader; Maureen Davis, Carol Wilkinson, June Cloke, Roberta Ferguson, Mildred Wilkinson, Verilyn Mackie, Louise Parkin, leader; Eleanor Parkin, Leona Aitken, Shirley Delcourt, Sharon Tench and Virginia Mercer.

Guides from Nanaimo District to the Malahat will attend the rally.

CROCHET KING

BRIGHTLINGSEA, Essex, England (CP).—"Crochet King" of Essex is 80-year-old ex-gunner Bill Barnard, who can crochet anything from a bedspread to a baby's bonnet. He started crocheting when serving in the army in India 58 years ago.

According to Culbertson - - -

Copyright, 1949, by Ely Culbertson

It is a good thing for players to remember that when they have a hand with extraordinary distribution, they should, whenever possible, guard against freakish suit breaks. After today's deal, South felt that he had been extremely unlucky, but wiser precautions would have kept him in better humor.

South dealer.
East-West vulnerable.

NORTH
♠ K 3
♥ 6 2
♦ A J 7 5
♣ J 8 5 4 2

WEST
♠ 7 2
♥ Q J 8 7 2
♦ 10 4 2
♣ A K 6

EAST
♠ 8 5 4
♥ 9
♦ K Q 9 6 3
♣ Q 10 9 7

SOUTH
♠ A Q J 10 9 6
♥ A K 10 5 4
♦ 8
♣ 3

The bidding:

South	West	North	East
1 ♠	Pass	1 N.T.	Pass
3 ♥	Pass	3 ♠	Pass
4 ♠	Pass	Pass	Pass

West opened the club king, and, when his partner signalled with the ten, laid down the club ace. Declarer ruffed, gave dummy a pleased inspection, and then proceeded to lay down the ace and king of hearts. He was severely shocked when East ruffed the second heart lead.

East returned the diamond king. Dummy's ace won, and declarer ruffed a diamond. He then ruffed a heart with dummy's trump king, but he was nearing the end of his rope. There was no way to salvage either of the losing hearts which remained in the closed hand, and thus South had to go down one trick.

A safety play in the heart suit was decidedly indicated in this case! After ruffing a second club lead, South should have cashed no more than one high heart; then he should have led a low heart, cheerfully giving this trick to the enemy! He could easily control any return, and now could ruff another low heart with dummy's spade king. After drawing trumps he would still have a high heart to cash, and thus would easily hold his losers to three tricks —one club and two hearts.

Little Stories for Bedtime - - -

By THORNTON W. BURGESS

PETER RABBIT FIGHTS TEMPTATION

The hardest fights of all to win
Are those that must be fought within.

When at last Peter Rabbit slipped out from among the ferns clustered about the foot of the great tree in the Green Forest where he had accidentally found Mrs. Gobbler and her nest, he first made sure that the way was wholly clear. Left to himself, Peter probably would have simply looked this way and that hastily, and gone about his business if the way seemed clear. But Peter wasn't left to himself. On her nest right behind him was Mrs. Gobbler, and she would take no risks. She insisted that Peter should look very carefully this way and very carefully that way and very carefully the other way before he left the shelter of those thick growing ferns.

"It isn't just for enemies you must look, but for friends as well," she warned him. "Friends sometimes are more dangerous than enemies. You must make sure that no one sees you leave here. If some well-meaning friend should happen to see you leave here, they might take a notion to look in here to find out what you were doing here, and then my secret would be out."

So Peter made sure that there wasn't a soul near, and then he said good-bye and started forth. Remember your promise!" hissed Mrs. Gobbler as Peter scampered away.

Now Peter had made a double promise, as you remember. That is, it was a promise with two parts. First, he wasn't to tell a single soul about that nest; second, he wasn't to visit it again himself. It was easy enough to make that promise. It always is easy to make a promise. You know that. But keeping that promise was a very difficult matter. He wanted to tell Mrs. Peter. He wanted to tell everyone he met. He felt that it was something to boast about. He, Peter Rabbit, had found what no one else in all the Green Forest had found and yet because of his promise, he couldn't brag even a little. It was very hard, very hard indeed.

The first time after that that he met Big Tom he almost forgot. It was right on the tip of his tongue to say, "I know where Mrs. Gobbler is!" Then just in time he remembered, and instead of stopping as usual for a chat with Big Tom, he turned about and scampered away as fast as he could, lipperty-lipperty-lip. Big Tom thought that Peter was running away from him, but he wasn't. He was running away from temptation. You see, it was a very great temptation to brag to Big Tom that he, Peter, had found out which Big Tom so much desired to know, and hadn't been able to find out.

"Remember your promise!" hissed Mrs. Gobbler as Peter scampered out.

Then there is Sammy Jay. He is so clever at finding out things about other people's affairs that it was the very hardest kind of hard work for Peter not to boast to Sammy about having found something that Sammy hadn't. But hard as all this was, it was still harder not to visit that place where Mrs. Gobbler and her nest were so well hidden. Peter wanted to know how things were coming on. He wanted to know when Mrs. Gobbler expected those eggs to hatch. He wanted to know a lot of things. Several times he found himself over by that clump of ferns at the foot of the great tree, and just in time remembered his promise. On each occasion he scampered past as fast as he could, lipperty-lipperty-lip. You see, Peter's way of fighting temptation is to run away from it. That usually is the best way if you are not strong enough to face it and overcome it. And so he faithfully kept Mrs. Gobbler's secret.

Next Story: Peter gets his reward.

(Released by Associated Newspapers, Inc.)

THE COLUMNED PORTICO

SERVICE . . . One of the guiding principles of Thomson's Funeral Home . . . and one of the most important factors to win the respect and confidence of the people of Victoria.

Formerly of Winnipeg—Established in Victoria 38 Years Ago

Thomson Funeral Home

1625 QUADRA at BALMORAL G 2612

Sunday Church Services

Anglican

CHRIST CHURCH CATHEDRAL

The observance of the Festival of the Ascension will be continued with a celebration of Holy Communion at 8 a.m. The Dean will be the preacher at the morning service, 11 a.m. At 3 p.m. a Service of Intercession for the work of the Imperial Order Daughters of the Empire, will be held and the sermon will be given by the Lord Bishop. A Confirmation Service will be held at 7:30 p.m., with an address by the Bishop.

ST. JOHN'S

Rev. Rollo M. Boas, popular captain of H.M.S. Rendesvouz, will be the preacher at 11 a.m. The Rector will preach at 7:30 p.m., his topic entitled "Fear Not Little Flock." Organ preludes at 7:10 p.m. Holy Communion, 8 a.m. Sunday School, 11 a.m.

ST. MARY'S

Holy Communion, 8:30 a.m. Archdeacon A. deL. Nunns will preach at Matins, 11 a.m., and Evensong, 7 p.m., Sunday after Ascension Day. Sunday School for seniors at 9:45 a.m. and for juniors, primary and pre-primary at 11 a.m.

OTHER SERVICES

St. Saviour's, Victoria West—Holy Communion, 8 a.m. Children's Church, 9:45 a.m. Beginners' Church, 11 a.m. Holy Communion, 11 a.m. Evensong, 7:30 p.m. Rev. Douglas Kendell.

St. Paul's, Esquimalt—Holy Communion, 8 a.m. Church school, Matins and sermon, 11 a.m. Evensong and sermon, 7:30 p.m. Rev. H. H. Creal.

St. Mark's, Cloverdale—Holy Communion, 8 a.m. Church school, 10 a.m. Matins, 11 a.m. Evensong, 7 p.m. Canon H. Willis.

St. Luke's, Cedar Hill—Holy Communion, 8 a.m. Matins, 11 a.m. Evensong, 7:30 p.m. Rev. F. Pike.

St. Peter's Mission, Reynolds Road, Lake Hill—Evensong, 7:30 p.m. Address by Colin Dickson. Rev. F. Pike.

St. George's, Cadboro Bay—Holy Communion, 8 a.m. Church school, 9:45 a.m. Choral Eucharist, 11 a.m. Evensong, 7:30 p.m. Rev. William Hills.

St. David's-by-the-Sea, Cordova Bay—Sunday school, 10 a.m. Morning Prayer, 11 a.m. Rev. C. B. Price.

St. Martin's-in-the-Fields — Holy Communion, 8 a.m. Matins, 11:15 a.m. Evensong, 7 p.m. Rev. S. J. Wickens.

View Royal—Matins and Church school, 10 a.m. Rev. S. J. Wickens.

St. John's, Colwood—Holy Communion, 8 a.m. Sunday school, 9:45 a.m. Evensong, 7 p.m. Rev. H. J. Jones.

St. Matthew's, Langford—Morning Prayer, 11 a.m. Sunday school, 9:45 a.m. Rev. H. J. Jones.

St. Stephens, Mount Newton Crossroad—Matins, 11:30 a.m. Ven. W. C. Western.

St. Mary's, Saanichton — Matins, 10:15 a.m. Ven. W. C. Western.

Holy Trinity, Patricia Bay—Holy Communion, 8:30 a.m. Evensong, 7:30 p.m. Rev. R. Melville.

St. Andrew's, Sidney—Family Eucharist, 11 a.m. Rev. R. Melville.

St. Augustine's, Deep Cove—Evensong, 3:15 p.m. Rev. R. Melville.

St. Matthias'—Holy Communion, 8 a.m. Matins, 11 a.m. Evensong, 7:30 p.m. Rev. K. L. Sandercock.

St. Columba's, Strawberry Vale—Sunday school, 10 a.m. Evensong and sermon, 7 p.m. Rev. N. J. Godkin.

St. Mary's, Metchosin — Evening Prayer, 3 p.m.

Holy Trinity, Sooke — Children's service, 10 a.m. Morning Prayer, 11 a.m. Rev. H. M. Bolton.

St. Alban's, Ryan Street — Holy Communion, 8 a.m.; Matins and sermon, 11 a.m.; Evensong and sermon, 7:30 p.m. Rev. F. E. M. Tomalin.

CHURCHES

Bethesda, 1906 Oak Bay Avenue, corner Davie Street. Sunday at 9:45 a.m. Sunday School; 11 a.m., Lord's Supper; 7:30 p.m., Gospel Service; speaker, Mr. Cyril Brooks. Wednesday at 8 p.m. Prayer and Bible Study. Thursday at 3 p.m., Women's meeting.

CHRISTADELPHIAN

Christadelphian Central, Orange Hall, 726 Courtney Street. Morning meeting, 11 o'clock. Lecture, 7:30 p.m.

Christadelphian, Royal Bank Hall, corner of Fort and Cook Streets. Sunday morning, 11.

GOSPEL HALLS

OAKLANDS GOSPEL HALL
(Cedar Hill Road at Hillside)

Sunday—
9:30 A.M.—Sunday school and Bible class.
11:00 A.M.—The Lord's Supper.
7:15 P.M.—Gospel Meeting, speaker Mr. R. Savage.

Thursday—
3:30 P.M.—Women's missionary prayer meeting.
8:00 P.M.—Assembly missionary prayer meeting. Speaker: Mr. Kenny, missionary from the Argentine.

Ross Bay Gospel Hall, corner Joseph and May Streets. Lord's Day— 9:30 a.m. Sunday School; 11 a.m., Breaking of Bread for Believers; 7:30 p.m., Gospel Meeting; speaker, Mr. S. Avery; Wednesday, 8 p.m., Bible reading; Friday, 8 p.m., prayer meeting.

Victoria Gospel Hall, 935 Pandora Avenue, 11 a.m., Worship and Breaking of Bread; 3 p.m., Sunday School; 7:30 p.m., Gospel service, speaker, Mr. Huron Sheppard, of Camp Imadene, Maple Bay. Tuesday, 8 p.m., speaker, Mr. J. C. Kinney, from the Argentine. Thursday, 8 p.m., prayer and thanksgiving.

LATTER DAY SAINTS

The Church of Jesus Christ of Latter day Saints, 804 Kings Road. Sunday school, 10 a.m.; evening service, 7:30 o'clock. Phone B 1565. Everybody welcome.

SEVENTH-DAY ADVENTIST

Seventh-Day Adventist, Sabbath services (Saturday). Sabbath school, 9:30 a.m.; public worship, 11 a.m.; Young People, 3:30 p.m. Wednesday, prayer meeting, 7:30 p.m. All services at church, cor. Pandora Ave. and Vancouver St. Pastor G 1448.

LUTHERAN

Hope Lutheran—Mo Synod: "Church of The Lutheran Hour," Princess and Chambers. Sunday School, 10 a.m.; Divine Service, 11 a.m. L. H. Gierach, pastor.

Grace Evangelical Lutheran Church, Queens Avenue and Blanshard Street; J. C. Suter, pastor; 10 a.m., Bible school; 11 a.m., worship; 7:30 p.m., evening worship.

SPIRITUALIST

First United Spiritualist Church, K. of P. Hall, 733 Cormorant Street. Sunday, 7:30 p.m., guest speaker, Rev. Dr. Felton, of Los Angeles, U.S.A., will lecture on "Radio, the Proof of Spiritualism and the Spiritual Value of Colors," will give color meditation with music and color after the lecture. Soloist: Mrs. McDonald.

At Open Door Spiritualist Church, 1609 Cook St., 11 a.m., Lyceum (Sunday School). 7:30 p.m., speaker, Rev. Walter L. Holder, trance address. Clairvoyance at close of service. Thursday, 8 p.m., healing and messages in charge of Rev. Walter Holder.

SOCIETY OF FRIENDS

Society of Friends (Quaker), 1831 Fern Street, off Fort. Sunday meeting for worship, 11 a.m. Visitors are welcome.

CHOIRMASTER WANTED FOR CENTENNIAL UNITED CHURCH
VICTORIA, B.C.
Applications received and particulars given by Mrs. J. McKenzie, 2370 Linwood, Victoria, up to June 15th.

CHRISTADELPHIAN
ORANGE HALL—726 COURTNEY ST.
PUBLIC LECTURE—7:30 P.M.
Subject:
"THE REDEEMED OF THE LORD"
Morning Meeting—11 o'Clock
Sunday School—9:45 A.M.

British-Israel World Federation (Canada)
INC.
Tuesday, May 31st—8 P.M.
NEWSTEAD REALTY HALL
734 Fort Street
"THE MORNING STARS SANG TOGETHER"
Speaker: MR. W. POMEROY
(The Dominion Prayer League Will Meet in Y.W.C.A. at 7:30 P.M., Friday Next, June 3rd)
Headquarters and Bookroom:
1118 Quadra Street—Phone G 7021
Secretary's Phone, G 9631

First Church of Christ, Scientist
CHAMBERS ST. and PANDORA AVE.
A Branch of The Mother Church, The First Church of Christ, Scientist, in Boston, Massachusetts
SUNDAY SERVICES
11 A.M. and 7:30 P.M.
Subject:
"ANCIENT AND MODERN NECROMANCY—ALIAS MESMERISM AND HYPNOTISM DENOUNCED"
SUNDAY SCHOOL
11 A.M.
TESTIMONIAL MEETING
Wednesday, 8 P.M.
FREE PUBLIC READING-ROOM and LENDING LIBRARY
at 632 YATES STREET
ALL ARE WELCOME
Christian Science programs are radiocast over KOL, 1290 kc., every Saturday at 5:45 p.m., and over CJOR, 600 kc., every Sunday at 9:45 a.m.
"The Healing Views the News"
Over KJR, 950 kc., every Tuesday at 9:05 p.m.

Presbyterian

ST. PAUL'S

Rev. McCracken will be the guest preacher at 11 a.m., speaking on the subject, "Love and Sincerity." The minister, Rev. Alexander Orr, will preach at 7:30 p.m. on the topic "Redeeming the Time."

Baptist

EMMANUEL

At the morning service, Rev. Aubrey W. Small, secretary of the B.C. Temperance League, will be the guest speaker. In the evening the Pastor, Rev. W. L. McKay, will speak on the subject, "My Brother's Keeper."

FIRST

Empire Youth Sunday will be observed in the morning. In the evening Rev. G. R. Easter will preach the second sermon in the series, "Home Making," his topic being "Building the Home."

CENTRAL

Rev. J. B. Rowell will preach at 11 a.m. on the subject, "The Eternity of God, and Life's Brief Span," and at 7:30 p.m. on "The Incomparable Glory of Christ and the Decline of the Age." Sunday School, 9:45 a.m.

Reformed Episcopal

CHURCH OF OUR LORD

Rev. A. O. Morrison, Rector of St. Margaret's Church, Vancouver, will preach at 11 a.m. The Minister, Rev. D. L. Gordon, will preach at 7:30 p.m.

METROPOLITAN UNITED CHURCH
Corner Pandora Ave. and Quadra St.
Minister:
Rev. A. E. Whitehouse, B.D., D.D.
Organist and Choirmaster:
Edgar Holloway, L.R.S.M., A.T.C.M.
11 A.M.—"LOYAL TO THE ROYAL WITHIN YOU"
7:30 P.M.—"A STRANGE NIGHT-INTERVIEW"
Preacher:
Dr. A. E. Whitehouse at Both Services
Morning Soloists:
Miss Grace Adams, Miss Louise Leask, Mr. Ivan Green
Evening Soloist:
Miss Lorraine Hemming
Church School:
9:45 A.M., Intermediate and Senior
11 A.M., Juniors, Beginners, Primary and Nursery
FRIDAY, JUNE 3, at 8 P.M.
In Metropolitan Church
ORGAN RECITAL by HAROLD DARKE, M.A., D.Mus., F.R.C.M., F.R.C.O., of St. Michael's Church, Cornhill, London, England

First United Church
Corner Quadra Street and Balmoral Road
Victoria, B. C.
Rev. Moir A. J. Waters, B.A., B.D.
Minister
Rev. F. W. Andersen, M.A.
Visiting Minister
Directors of Music:
Mr. and Mrs. Roberie Wood
11 A.M.
"LIGHT IN DARKNESS"
Soloist: Anne Bilous
7:30 P.M.
"THE LIVING WAY"
Soloist: Anne Bilous
9:50 A.M.—Intermediate and Senior Church School:
11 A.M.—Juniors, Beginners, Primary, Nursery
Guest Preacher:
REV. GEOFFREY G. SMITH, B.A.
at Both Services
Anne Bilous Will Be the Special Guest Soloist at Both Services
ALL ARE WELCOME

OAK BAY UNITED CHURCH
MITCHELL and GRANITE
Minister: W. W. McPherson, M.A., D.Th.
Director of Music: Francis Stevenson
11 A.M.—"They Held the World Together"
Anthems: "Son of My Soul" (Turner)
"For the Beauty" (Bach)
7:30 P.M.—"When Your World Falls You"
Anthem:
"Bless the Lord" (Ippolitof-Ivanof)
Sunday School: 9:45 A.M., Juniors and Seniors; 11 A.M., Beginners and Primary

Fairfield United Church
FIVE POINTS — Pastor: REV. W. ALLAN
Music Director: Charles Palmer, A.R.C.O.
10 A.M.—Sunday School and Y.P. Bible Class
11 A.M.—"Where Cross the Crowded Ways!"
Soloist: Russel Potter
7:30 P.M.—"Living by Faith"
Soloist: Mrs. Marion Campbell
Richardson and Gonsales Buses Stop at Door
Visitors Always Cordially Welcome

CENTENNIAL UNITED CHURCH
Gorge Road, Near Government Street
Minister: REV. W. RAY ASHFORD, B.A.
11 A.M.—"Compassion and Self Respect"
Anthem: "Like as a Father" (Vance)
Soloist: Roger Gray
7:30 P.M.—"Hear Ye, Hear Ye"
Anthem: "Hymn in the Night" (Brown)
Soloist: Mrs. O. Lane
9:45 A.M.—Adult Bible Class
11 A.M.—Sunday School
8:45 P.M.—Young People's Bible Class

EVANGELISTIC TEMPLE
1415 BLANSHARD STREET (At Pandora Avenue)
11 A.M.—DEVOTION
7:30 P.M.—EVANGELISTIC RALLY
GOOD ORCHESTRA — ROUSING CONGREGATIONAL SINGING
GOSPEL PREACHING GEARED TO THE TIMES — ALL WELCOME
Pastors: R. A. and EFFIE REYNOLDS

KINGDOM MINISTRY (BRITISH ISRAEL)
Speaker: MR. TOM JOLLY
SUBJECT:
"THE WHITE CAVALRY"
WERE THEY SEEN IN ENGLAND?
Sunday, 7:30 P.M. — 734 FORT ST. — Pianist, Miss Ethel James

SPECIAL SPEAKERS AT THE
Victoria Gospel Hall
935 PANDORA AVE.
SUNDAY 7:30 P.M.
MR. HURON SHEPPARD
Of Camp Imadene, Maple Bay
and
TUESDAY 8 P.M.
MR. J. C. KINNEY
Missionary from the Argentine
YOU ARE WELCOME

ALLIANCE GOSPEL TABERNACLE
Rev. R. McIntyre, Pastor
Worship and Junior Church 11 A.M.
Sunday School 9:45 A.M.
MISS E. STREIGHT, Missionary From South America, Taking Part
7:30 P.M. — GREAT EVANGELISTIC RALLY
Tuesday, 8 P.M.—Prayer Meeting
Friday, 8 P.M.—Young People
VISIT OUR NEWLY DECORATED CHURCH ON SUNDAY

Mr. CYRIL BROOKS
Returning missionary to The Philippines will preach the Gospel
SUNDAY AT 7:30 P.M.
BETHESDA GOSPEL HALL
1900 OAK BAY AVENUE, COR. DAVIE

United

FIRST

Rev. Geoffrey G. Smith, who has served as a missionary in China, will be the guest preacher at both services and will speak in the morning on "Light in Darkness" and in the evening on "The Living Way."

ST. AIDAN'S

Rev. T. G. Griffiths will preach in the morning on the subject, "Making an Alibi," and in the evening on "Faithful in a Very Little."

ESQUIMALT

"Between Ascension and Pentecost" will be Rev. T. E. Holling's sermon theme at the morning service.

FAIRFIELD

Sunday School and Young People's Bible class, 10 a.m. Beginners' Sunday School, 11 a.m. Rev. William Allan will complete his discussion of the recent B.C. Church Conference, and describe the social and reclamation work of the church at 11 a.m. At 7:30 p.m. the subject of meditation will be "Living by Faith."

METROPOLITAN

Rev. A. E. Whitehouse will preach in the morning on the subject, "Loyal to the Royal Within You," and in the evening on "A Strange Night Interview."

OAK BAY

Rev. W. W. McPherson will give the first of a series of three addresses on the "Drama of Job" under the general title of "Graduating in the School of Life," his first talk in the evening being "When Your World Fails You." In the morning he will continue his talks on "Great Beliefs of the Church," taking for his subject "Why Believe in the Church?"

ST. ANDREW'S

"Jesus Today" is the morning topic of the minister, Rev. J. Lewis W. McLean. In the evening he will continue his sermon series, "Pre-election Sermon," speaking on "Who Has Your Vote?"

GORGE

Rev. Alexander Orr, of St. Paul's Presbyterian Church, will be the guest preacher at 11 a.m. W. Mawhinney will speak at 7:30 p.m. T. H. McAllister, the minister, has left for Kitchener, Ont., to attend General Assembly meetings.

Christian Science

"Ancient and Modern Necromancy, Alias Mesmerism and Hypnotism Denounced" will be the subject of the lesson-sermon and will include the following passage from the Bible: "Every day they wrest my words: all their thoughts are against me for evil. They gather themselves together, they hide themselves, they mark my steps, when they wait for my soul." Psalms lvi; 5-6.

Other Denominations

VICTORIA TRUTH CENTRE

Rev. Emma M. Smiley will speak in the morning on the subject, "Tomorrow It May Be You," and in the evening on "The Undying Fire."

ABSOLUTE SCIENCE

"The True Consciousness" will be the subject of the service at 11 a.m. at 163 Bushby Street.

The Afternoon Branch of the W.A. to St. Martin's in the Fields, will meet at the home of Mrs. M. Payton, 3084 Earl Grey Road, on Tuesday at 2:30 p.m.

FIRST BAPTIST
Quadra at Mason
Rev. G. R. Easter, S.A., B.Th., Pastor
Mr. Oliver Stout, Organist and Choir Director
11 A.M.—Church School
11 A.M.—Morning Worship: "EMPIRE YOUTH SUNDAY"
Choir Anthem: "Creation's Hymn" (Beethoven)
Soloist: Miss Gwen Phillips
7:30 P.M.—Evening Worship: "BUILDING THE HOME" (End in Series on "Home-Making")
Choir Anthem: "Even Me" (Warren) — Soloist: Mrs. J. C. Hilton

CENTRAL BAPTIST
WE PREACH CHRIST CRUCIFIED, RISEN, AND COMING AGAIN
Pandora Avenue — J. B. ROWELL, Pastor
MORNING WORSHIP at 11—"LIFE'S BRIEF SPAN AND
THE ETERNITY OF GOD"
EVENING GOSPEL SERVICE, 7:30 SONG SERVICE, 7:15
"INCOMPARABLE CHRIST
AND THE DECLINE OF THE AGE"
WE INVITE YOU TO THIS BIBLE-TEACHING MINISTRY

DOUGLAS STREET BAPTIST
Corner Douglas and Cloverdale — (Take Any Douglas Bus)
Minister: REV. J. C. A. BARTON, B.A., B.D.
7:30 P.M.—WHAT ABOUT THE LIQUOR PROBLEM?
HEAR REV. AUBREY W. SMALL
GENERAL SECRETARY B.C. TEMPERANCE LEAGUE
SOUND MOVING PICTURE FOLLOWING EVENING SERVICE
11 A.M.—"WHY CHRISTIANITY CANNOT FAIL"
CHURCH SCHOOL, 9:45 A.M. WELCOME

Emmanuel Baptist Church
FERNWOOD and GLADSTONE
Rev. W. L. McKay, B.A., B.D., Pastor
11 A.M.—REV. A. W. SMALL
(Secretary of the B.C. Temperance League)
7:30 P.M.—"OUR BROTHER'S KEEPER"
Solo: R. T. Zale
Sunday School, 9:45 A.M.; Primary, 11 A.M.

Gorge Presbyterian Church
Take Gorge Bus to Tillicum Road
9:45 A.M.—Sunday School
11 A.M.—Guest Preacher:
REV. ALEX ORR, M.A.
of St. Paul's Church, Victoria West
Anthem by the Girls' Choir
7:30 P.M.—Speaker:
MR. W. MAWHINNEY
Special Music
REV. T. H. McALLISTER, Minister

St. Andrew's Presbyterian Church
DOWNTOWN — DOUGLAS ST. at BROUGHTON
Minister: Rev. J. L. W. McLean, M.A.
11 A.M.—"JESUS TODAY"
7:00 P.M.
Pre-Election Sermon: (3) "WHO HAS YOUR VOTE?"
WE WELCOME VISITORS

YOUTH FOR CHRIST—TUES. JUNE 7
A GREAT RALLY With the "SINGING BARTHS"
OF CHICAGO—MRS. BARTH IS OUTSTANDING AS A SINGER
"Bonnie" and Helen Have Become Two of Y.F.C.'s Most Popular Youth Leaders
WATCH DISPLAY AD NEXT WEEK—ONE MEETING ONLY

THE SALVATION ARMY CITADEL
727 Pandora Avenue
MAJOR and MRS. FRED HOWLETT
Special Visit of
BRIGADIER and MRS. O. WELLBURN
Formerly of China
Saturday, 8 P.M.—Praise Meeting
SUNDAY
11 A.M.—Holiness Meeting
3:30 P.M.—Sunday School and Bible Class
7:30 P.M.—Evangelistic Meeting
A Very Hearty Welcome to All

HEAR
THE KING'S MESSENGERS
YOUTH GOSPEL TEAM — SUNDAY AT 7:30 P.M., In
VICTORIA WEST SALVATION ARMY CITADEL
Catherine at Edwards Street — Take Victoria West Bus to the Door
Subject: "A JACKPOT QUESTION WITH HEAVEN AS PRIZE"
MUSIC BY THE CORPS BAND

VICTORIA TRUTH CENTRE
Church of the Healing Word
MINISTER: REV. EMMA M. SMILEY
SUNDAY SERVICES, 11 A.M. and 7:30 P.M.
All Other Meetings as Usual
1301 FORT STREET

WE ARE SORRY
But the Services Will Last Only
ONE WEEK
With
EVANGELIST LEN JONES
Just Arrived From Australia
World Traveler and Preacher—Chaplain in Both World Wars
SUNDAY—11 A.M. - 7:30 P.M.
Tuesday Through Friday—7:45 P.M.
GLAD TIDINGS
Rev. E. W. Robinson, Pastor — 842 North Park Street
"THE ERICKSON PARTY"
Has Gone
BUT Last Sunday Many Received Definite Healing Through Prayer
Come and God Will Heal You
WATER BAPTISMAL SERVICE
SUNDAY NIGHT
"Follow the Crowd to Glad Tidings"

China Missionary Will Speak Here

Rev. Geoffrey G. Smith, wartime China missionary and a graduate of the University of British Columbia, will be the guest speaker at First United Church Sunday.

In the morning, Mr. Smith will speak on "Light in the Darkness," an account of his missionary experiences, and in the evening on "A Living Day."

He first went to China in 1934-35. After graduation from U.B.C. in 1937, Mrs. Smith studied theology at Emmanuel College, Toronto, and in 1941 he and his wife were appointed to China by the United Church Board of Overseas Missions.

Lutheran

GRACE LUTHERAN CHURCH

Services at 11 a.m. and 7:30 p.m. Rev. John Fitzpatrick will take as his subject "The Gospel of Good Cheer" at the morning service.

Anglican Services

Christ Church Cathedral

Dean and Rector:
The Very Rev. G. E. Calvert
Assistant:
The Rev. A. H. Cummings

SUNDAY AFTER ASCENSION DAY

HOLY COMMUNION
8 A.M.

MATINS—11 A.M.
Preacher: THE DEAN

Service of Intercession for the Work of the Imperial Order Daughters of the Empire
3 P.M.
Preacher:
THE LORD BISHOP
(All members of the Order and visitors cordially welcome).

EVENSONG—7:30 P.M.
Preacher: THE DEAN

EVENSONG—7:30 P.M.
James Bay Hall
Preacher:
REV. A. H. CUMMINGS

ST. JOHN'S

Quadra Near Pandora
Rev. George Biddle, Rector

8 A.M.—Holy Communion

11 A.M.
REV. ROLLO M. BOAS, B.A.
(A thrilling story of missionary work at our own back door, off B.C.'s rugged coastline, sailing in our most dangerous waters.)

7:10 P.M.—Organ Preludes, Frederick Chubb, B.A., Mus.Bac., F.R.C.O.

7:30 P.M.—"FEAR NOT LITTLE FLOCK"
("It is your Father's good pleasure to give you the Kingdom.")
Preacher: The Rector

SUNDAY SCHOOL, 11 A.M.

St. Mary's Church

Elgin Road, Oak Bay
Holy Communion, 8:30 A.M.
Matins and Sermon, 11 A.M.
Preacher:
Archdeacon A. de Lisle Nunns
Evensong and Sermon, 7 P.M.
Preacher:
Archdeacon A. de Lisle Nunns
Sunday After Ascension Day
— SUNDAY SCHOOL —
9:45 A.M.—Seniors
11 A.M.—Juniors, Primary and Preprimary
THURSDAY
Holy Communion
10:30 A.M.

ST. GEORGE'S

CADBORO BAY
SUNDAY AFTER ASCENSION DAY
8 A.M.—Holy Communion
9:45 A.M.—Church School
11 A.M.—Choral Eucharist
"OUR KING AND GOVERNOR"
Is the Throne the Bulwark of the Little People of the Commonwealth and Empire?
7:30 P.M.—Evensong and Sermon
"CHILDREN OF THE RESURRECTION"
Does Your Faith Lay Claim to This Title?
Vicar:
REV. WILLIAM HILLS

ST SAVIOUR'S

(SERVING VICTORIA WEST)
8 A.M.—Holy Communion
9:45 A.M.—Children's Church
11 A.M.—Beginners' Church
11 A.M.—HOLY COMMUNION
"WHO IS THE KING OF GLORY?"
7:30 P.M.—EVENSONG
"HE SITS UPON THE THRONE"

St. Barnabas' Church

Corner Cook and Caledonia
SUNDAY AFTER ASCENSION DAY
Holy Communion—8 A.M.
Procession and Sung Mass—11 A.M.
Evensong—7:30 P.M.
Holy Communion Daily at 7:30 A.M., Except Wednesday, 9 A.M., and Friday, 9:30 A.M.
REV. E. HUNN, Rector

I.O.D.E. Delegates at Government House

—Colonist Photos.

Prior to the opening ceremonies of the Imperial Order Daughters of the Empire, National Chapter, 49th annual meeting, His Honor the Lieutenant-Governor and Mrs. Charles A. Banks entertained delegates at a reception at Government House yesterday afternoon. The meeting, being held in Victoria for the first time in 20 years, brings delegates from provinces across the country. Top photo shows a group of Provincial presidents: Mrs. Cecil L. Brown, Hamilton, Ontario; Mrs. E. A. Skene of Frederickton, New Brunskick, attending an annual meeting for the first time; Mrs. D. C. Disbery, Saskatoon, Saskatchewan; Mrs. P. P. Griffith, Edmonton, Alberta; Mrs. S. J. Sametz, Winnipeg, Manitoba, and Mrs. T. Moon, Halifax, Nova Scotia, the first annual for both; and Mrs. W. N. Martin, Vancouver. Below, from left to right, Mrs. F. M. Stevens, Montreal; Mrs. Robert S. Gourlay, Vancouver; Mrs. A. K. Richardson, Toronto; Mrs. J. G. Spragge, Toronto; Mrs. J. B. Smart, Hamilton, Ontario; and Mrs. D. W. McGibbon, Toronto.

Social and Personal

Mrs. J. L. Ford, regent of Municipal Chapter, I.O.D.E., will entertain at tea at the Union Club this afternoon in honor of Mrs. Frank P. McCurdy, of Toronto, National I.O.D.E. president, National officers and Provincial presidents.

* * *

Miss Mary Neilans is a patient at the Royal Jubilee Hospital.

* * *

[illegible] of Miss Bette MacKay, June bride-elect, was held at the home of Mrs. H. Cowan, 352 Gorge Road East, on Thursday evening. Corsages were presented to the guest of honor and to her grandmother, Mrs. B. Cowan and to Mrs. E. Kinch, mother of the groom-elect. Mrs. J. Fayer and Mrs. R. Cowan assisted in serving. Guests were Mrs. J. Lockie, Mrs. E. Stewart, Mrs. S. Weston, Mrs H. Musgrave, Mrs. R. Milne, Mrs. L. Wagstaff, Mrs. W McQuillin, Mrs B. Sessions, Mrs. R. Powers, Mrs H. Bentham and Mrs. B. Paget.

* * *

Miss Judy Bronsdon, a June bride-elect, was honored recently at a miscellaneous shower given at Acacia House, Shawnigan Lake, the home of her uncle and aunt, Mr. and Mrs. E. F. Bronsdon. Corsage bouquets were presented to the guest of honor and her mother, Mrs. Arthur G. Bronsdon. There were twenty-six guests. At an after-hours party at the Parliament Buildings, Miss Bronsdon was presented with two Kenwood blankets by Mr. E. K. DeBeck, superintendent, on behalf of the staff of the Attorney-General's Department, Securities Branch.

* * *

Miss Violet Berry, whose marriage to Mr. Stanley L. Hiscock takes place next month, received many pretty gifts when Mrs. J. W. Lott, assisted by Miss Marion McLeod, entertained at a miscellaneous shower at the home of Mrs. Lott's mother, Mrs. S. J. Straughan, 2175 Beaver Street, recently. Fifteen guests were present. At the tea hour recently Miss Elizabeth Mackie was hostess at a pantry shower in compliment to Miss Berry. Corsages of roses and sweet peas were presented to the bride-to-be and her mother, Mrs. James Berry, on their arrival. A container decorated in pink and blue held the useful gifts. Twelve guests were invited, and Mrs. A. R. Mackie presided at the tea table.

* * *

Thursday afternoon Miss Margery McKechnie, a popular June bride-elect, was presented with eight Georgian crystal sherbet glasses by Mr. W. S. Rowbottom, assessor and collector of probate fees, on behalf of her associates in the office of the Inspector of Trust Companies, Provincial Government. On Monday evening Miss McKechnie and her fiance, Mr. Arthur Sutherland, were given a surprise shower by the Young People of Emmanuel Baptist Church. The bride-to-be, her mother, Mrs. D. McKechnie, and Mrs. G. B. Sutherland, mother of the groom-elect, were presented with floral tokens. Later Mr. and Mrs. J. Vallance presented the couple with a decorated basket filled with gifts. Miss Olive Garvin assisted by Mrs. E. Garvin and Mrs. C. Given, was in charge of the arrangements. At the tea hour recently Miss Peggy Dykes entertained at the home of her aunt, Mrs. A. M. West, Harriet Road, in honor of Miss McKechnie. Gardenias en corsage were presented to the bride-to-be by her hostess who is to be bridesmaid. Mrs. Jack Woolley poured tea at the lace-covered table for which fragrant Spring blossoms formed an attractive centre-piece. The guests [illegible] Burnett, Mrs. D. McKee and Misses M. Litser, G. Morrison, K. Dixon and D. Walton.

* * *

At the home of Mrs. J. Pearse, 436 Government Street, a miscellaneous shower was held on Wednesday, the birthday of Miss Georgie Weston, bride-elect, whose marriage to Mr. F. Alex Davidson takes place on June 18. The honored guest was presented with a corsage of roses and lily of the valley by Miss Margaret Warriner. Lunch was served by the hostess, and assisting were Mrs. C. W. [illegible]dsworth, Mrs. R. Warriner, and Misses M. Warriner and M. Richdale. Other invited guests were Mrs. F. Worthy, Mrs. A. Grodde, Mrs. G. R. Easter, Mrs. L. Stevens, Mrs. C. Callbeck, Mrs. D. Pearmain, Mrs. M. Murray, Mrs. G. H. Thompson, Mrs. W. E. Cottingham, Mrs. L. Slack, Mrs. J. Nicholson; and Misses C. Hardie, L. Hunt, M. Harrison, J. Nicolson, G. Phillips, M. Orr, M. Park, G. Worthy, T. McGill and T. Sweatman.

* * *

Miss Amy Sim, a bride-elect of next month, has been feted at several parties given by friends: Mrs. E. J. Jack entertained at her home on Mortimer Street, at a miscellaneous shower. The guests were Mrs. E. R. Sim, Mrs. W. Richards, Mrs. P. Paine, and Misses E. M. Irvine and Mercia Barker. Mrs. R. J. Nordal, Island Highway, was hostess at an enjoyable party given recently for Miss Sim. Mrs. H. McBurney and her daughter, Miss Eileen McBurney gave a miscellaneous shower at their home, 2635 Blanshard Street. A rosebud corsage for the guest of honor, and one of carnations for her mother were presented. Miss Lucille McBurney assisted when refreshments were served. The invited guests were Mrs. E. R. Sim, Mrs. C. Kibble, Mrs. F. Sim, Mrs. R. F. Dalziel, Mrs D. Bradley and Misses Doreen Renton, Fran Sim, Eleanor McBurney, Betty and Joan Sim.

Rita Hayworth, Now a Princess, Married in Simple Blue Crepe

By ALVIN STEINKOPF

CANNES, France, May 27 (AP). — The girl from Brooklyn and Hollywood, Rita Hayworth, became a princess today by marrying the Aly Khan.

The French civil ceremony will be followed soon by religious rites in the Moslem faith of the bridegroom.

Tonight, after a reception run off at the rate of 15 bottles of champagne a guest, the couple were mapping a honeymoon that will include a trip to England for the Derby.

Paul Derigon, Communist mayor of the village, officiated at the double-ring ceremony.

The actress, radiant in a light-blue, silk-crepe dress and broad picture hat wound with tulle of the same delicate color, appeared just a little nervous.

Then a reception centring about the swimming pool was held at Aly's Chateau de L'Horizon.

According to the official town record of the marriage, Rita is 30 years of age and Aly is 37.

Rita has been a Roman Catholic. Her real name is Margarita Carmen Cansino.

The French Government had insisted that the wedding be performed in the Vallauris Town Hall instead of Aly's chateau.

One hundred and twenty police were called in from Nice to prevent any disturbance from marring the wedding. They had little to do.

SIMPLY DRESSED

Rita Hayworth was simply, but sweetly dressed for the ceremony that made her a princess. The multitude of tiny pleats of her calf-length pale-blue crepe dress fluttered gracefully as she walked up the front steps of the tiny city hall.

The bodice of the dress was tightly fitted as were the long sleeves. The neckline was modestly cut in the shape of a "V." A large picture hat was pinned to the back of her head revealing that her dark auburn hair was pulled behind her ears and curled to shoulder length.

Small pearl earrings were at her [illegible] to-be wore when she entered the marriage hall. To complete her outfit Rita wore wrist-length black suede gloves and black suede shoes with high, slender heels.

The rest of the female Western guests, with few exceptions, were dressed in pastel-flowered prints, straw hats and carried gloves and bags.

No one wore the Moslem dress with more charm than the beautiful Begum, present wife of the Aga Khan. Her floor-length sky-blue sari and flowing scarf over her head were of crepe de chine. Pearl necklaces and earrings and two large diamond bracelets on her arm completed her dress.

Garden Party, June 1

Oak Bay O.E.S. will hold the annual garden party and tea on Wednesday, June 1, at the home of Mrs. A. Rigby, 573 Manchester Road. The affair will be officially opened by Mrs. Williams at 2:30 p.m.

Mrs. George Bowers is general convener and Mrs. K. Wilkerson will be in charge of the tea arrangements. There will be stalls of home cooking and novelties and cards will be played during the evening.

Mrs. Pottinger Re-elected President of P.-T. Council

Mrs. O. W. Pottinger was re-elected president by acclamation at the annual meeting of the Victoria and District Parent-Teacher Council held in North Ward auditorium last evening.

Mr. W. P. Jeune, school trustee, installed the officers and Mrs. William Blair, immediate past president, chaired the meeting while elections were taking place.

Other officers elected were Mr. A. Cullen, first vice-president; Mrs. A. P. Bayles, second vice-president; Mrs. J. M. McGee; third vice-president; Mr. A. G. Hemming, treasurer. Conveners elected were Mrs. L. R. Brown, youth welfare; Mrs. L. Loiselle, publicity; Mr. J. Halstead, recreation; Mrs. E. E. Eastwood, membership; Mrs. C. Irvings, fine arts; Mrs. W. J. Smith, discussion groups; Mrs. G. P. Ford, health; Mrs. A. B. Thomson, literature; Mrs. C. Richards, radio; Mrs. W. Spedding, historian; Mrs. Ernest Evans, parliamentarian; Mrs. R. T. Kelly, pre-school; Mrs. W. P. Mawdsley, social; Mrs. W. Hudson, hospitality; Mrs. Howarth, pianist; Mr. A. Jacobs, safety and Mrs. J. Woollett, community standards.

In her address as president, Mrs. Pottinger reported that during the year the affiliated associations sent $476 to the Flood Relief Fund, and that assistance was given to the Community Chest, Mobile X-ray clinic and I.O.D.E. She reported that she participated in the judging of playlots and was ex-officio a member of the crime comics committee. In conjunction with the Nursery School Association, the council sponsored a lecture by Dr. Blatz. The Summer Reading Club under the council's sponsorship was conducted.

Mr. J. F. K. English, inspector of schools, and honorary president of the council, spoke of the efforts being made by the school board and P.-T.A. to organize reading clubs to encourage children to read good literature instead of crime comics, etc.

It was reported by Mrs. A. V. Hawkins, membership convener, that membership stands at 4,207 with 30 affiliations. James Bay P.-T.A. has the largest membership with 304 members.

Refreshments were served by Mrs. Mawdsley and her committee following the meeting.

Engagements

Mr. and Mrs. J. M. Wilson, 418 Russell Street, announce the engagement of their daughter, Myrtle, to Mr. Sydney G. Eales, son of Mr. and Mrs. G. T. Eales, Kendal, Westmorland, England. The marriage will take place on Friday, June 24, at 7 p.m., in St. John's Anglican Church.

Mrs. B. Cowan, 916 Collinson Street, wishes to announce the engagement of her grand-daughter, Miss Elizabeth (Bette) MacKay, to George Frederick Kinch, R.C.N., son of Mrs. E. Kinch, 519 Craigflower Road, and the late Mr. G. H. Kinch. An early June wedding is planned.

Announcements to appear under this heading will be accepted at The Colonist Advertising Department. Minimum charge $1.50 for 10 lines and 15c for each additional line.

NEWPORT, Pembrokeshire, Wales (CP).—Brothers J. O. and H. T. Vaughn will oppose each other in the local elections.

NEWCASTLE-ON-TYNE, England (CP).—Toys and comic strips will amuse waiting customers at a "boys only" barber shop here.

LLANDILO, Wales (CP). — James Griffiths, back from New Zealand after 30 years, was welcomed by 107 relatives at a party.

Diamond Engagement and Wedding Rings

3-STONE DIAMOND WEDDING RING in 14K. gold setting 25.00
7-STONE DIAMOND ENGAGEMENT RING 100.00
MANY NEW STYLES IN MATCHED SETS
All diamond rings carry free insurance and are boxed in purple velvet box, complete with white wedding ring holder.
Kenton Jewellers
653 YATES STREET E 5521

CRISP - COOL FROCKS
A refreshing array of cottons, shantungs and tropical fabrics for misses and women.
Mary Constance
784 FORT

PARCHMENT LAMP SHADES
MADE TO ORDER
In any size of design to match your color scheme. Trilite standards or table lamps supplied or customer's own vases wired.
CALL
SAANICH HANDCRAFTS
Phone Keating 48 F
R.R. 1, Saanichton (Brentwood College Road)

The Safest Place in Town TO STORE YOUR FURS
NEW METHOD G.8166

British Fashions Through Picture Windows.
IMPORTED
Ladies' Suits
Coats
SCOTCH SWEATERS
PICCADILLY SHOPPE
Two Stores, 1017 Government and Fort & 7000

SUMMER SPECIALS!
DRESSES — BLOUSES — SKIRTS
PRINTED SPUN-RAY DRESSES. Sizes 12 to 20. From 4.95
JERSEY DRESSES. Plain pastels and florals. Sizes 12 to 18. From 9.95
PLAID GINGHAM AND COMBINATION SHANTUNG; EYELETS; CREPES, GABARDINES, PLAIN SPUNS, BUTCHER LINENS
LADIES' SUN SUITS, PLAY SUITS AND SUN DRESSES. From 2.98
BLOUSES—Crepes with dainty lacy fronts, plunging necklines, tailored silk piques and jerseys. From 2.98
TROPICAL SKIRTS. from 4.25
TANG'S PAGODA
G 2000 [illegible] DOUGLAS

YOU'RE WELCOME M&M
Every month we publish our magazine and if you are not already receiving it and you would like it, then
You're Welcome!
It's FREE and . . .
Yours for the asking.
IN THE MAY ISSUE:
- Beauty and You
- Bedtime Story
- Build it Yourself
- Science and Tomorrow
- Hold-Ups in the Cariboo
- Kitchen Corner
- Farther for Furs
- Forest Protection
- Jokes and Quiz Corner
- Sandvik of Sweden
- Winning Contract
- Prize Winning Recipe

Yes, I want to receive the Mc & Mc magazine regularly. Send without charge to
NAME
ADDRESS
Mc & Mc, VICTORIA

Vitality
Grey Suede
Blue Calf
As illustrated only with platform
16.95

Summer is an Open Season

Ramona
White Suede
Grey Suede
Burnt Almond Suede
16.95

Vitality
White
Red
Green
Canary
10.95

Five New Summer Styles Boasting the Open Look You Love So Much

Ramona
White Suede
Red Calf
Blue Calf
16.95

Joyce
White Sandal Leather
Red Sandal Leather
Green Sandal Leather
Blue Suede
Scotch Mist Suede
Grey Suede
Black Suede
14.95

Munday's
1203 DOUGLAS STREET

Uncertain Destiny

By BETTY WEBB

CHAPTER XI—Continued

Then torn by sympathy she cried, "I'm sorry that you had to learn it the hard way, Linda, but it's true."

"I—I don't believe you," Linda whispered dully. "If you knew the things he said—the things he wrote in his letter! And he never mentioned you, except to say that you were a friend."

Diane nodded wisely. "I've come up against this sort of thing many times. Greg is like that—impulsive, headstrong, completely selfish. But when he's through—he's through. Why, when he came up here last night it was to take me to dinner, not because he knew you were here."

Suddenly Linda's face turned scarlet and her eyes grew hot with anger. "I don't believe you," she cried. "This is a trick! A neatly-planned trick of your own!"

"But it isn't, Linda. Greg left this morning with a group of scientists for South America. He won't be back for six months. Does that look like a trick to you?"

Linda ignored her, rushing on heedlessly, blindly. "You love Greg and you despise me because Greg loves me. You want to turn him against me, but you can't, and I'll tell him the truth. I'll tell him everything you've said!"

"Oh, Linda, why don't you face facts?" Diane cried desperingly. "I've told you everything. Ask Mary Baridon if you distrust me, or ask Brenda, or—yes, Steve Baridon can tell you. Everyone knows."

"Everyone knows?" Linda was crushed. "Everyone knows Greg Hollister is a philanderer; that he swept a little girl from the sticks right off her feet?"

She laughed mockingly. "What a joke that must be among your sophisticated friends. Think of it! Greg, your fiance, making a play for a visitor in your own home. A country girl you pretended to befriend. You know that he had been out with me, and you didn't say a word. I suppose it amused you to see him making a fool of me—ruining my entire life—"

Linda's voice broke and she glanced down at her dress. "To think that I accepted your hospitality! Even the dress I'm wearing belongs to you!" Roughly she seized the fragile tulle between her fingers.

"This is what I think of you and your hospitality," she sneered, and before the horror-stricken Diane could intervene she was ripping and crushing the beautiful gown to shreds. Then she stamped defiantly on the tattered remains.

"Now," she said grimly, "get out of here. Get out." She pushed Diane from the room, and then closed and locked the door.

Diane was speechless with amazement. Surely this girl so beside herself with frustration, so hurt and bewildered, was not soft-spoken, gentle Linda Phillips. Diane pounded on the bedroom door, pleading with the girl to admit her, but only silence answered her entreaties. Then, when Diane thought she could stand that grim silence no longer, the door was flung open and Linda emerged, clad in her hat and coat. Her face was pale.

"Linda!" Diane clutched the girl's arm, but Linda jerked away. "Where are you going?" and, again, "Answer me, Linda. Tell me!"

Silence met her pleading. Diane cried out again as Linda moved toward the door, leading to the corridor, "You have no money. No friends here! Linda—where will you go?"

"Does it matter?" She reached the door and jerked it open. "Does anything matter now? You've had your amusement. Your friends can chuckle over this all Winter."

There was a final harsh sob, a choked, "Does anything matter... now?" Then the door closed.

Linda Phillips was gone!

How long Diane stood staring across the room she would never know. She was conscious only that Linda had been hurt—so badly hurt that anything was possible now. Anything!

Suddenly there was a rap at the door, and she sprang to answer it, crying hopefully, "Linda?"

But it was Stephen Baridon who stood on the threshold. His expression changed from one of polite boredom to quick concern at the stark terror written on Diane's face.

"What's the matter?" he asked.

Diane cried pathetically:

"It's Linda. She's gone."

"Gone? Where?"

"I don't know. I wish I did. I told her about Greg and me. At first she didn't believe me, and then she ran away."

"Maybe she'll cool off and come back," Steve suggested in a vain attempt to soothe her obviously over-wrought nerves.

"You don't know Linda as I do." The artist was sobbing hysterically now. "She's never been like this before. Oh, Steve—I'm afraid!" She clutched his arm with trembling fingers. "If you had seen her face—the dying look in her eyes, as though she didn't care what happened to her any more . . ."

"But where could she go?" Steve was plainly worried.

"I don't know, I tell you. She doesn't know a soul in Chicago, and she didn't have any money." A new though struck her. She didn't even take her bag with her, just ran out into the night—"

Diane stopped short, for Steve had dashed toward the door.

"Wh—where are you going?" she asked, pitifully.

Steve's words left her trembling with a new unnamed fear.

"To find Linda Phillips," he said as he raced down the corridor. "Before it's too late."

(To Be Continued)

Barbara Brent's BUYS AND WHYS
A WEEKLY INFORMATION SERVICE

MONTREAL, May 26th—Lady, be good to your pretty Summer clothes and guard your popularity with NONSPI! Underarm perspiration will injure fabrics as well as popularity . . . but Nonspi will completely stop perspiration . . . *best* way I know to give your clothes sure protection! And so very simple to apply . . . with the convenient, exclusive-to-Nonspi applicator! Just follow the directions in the booklet that comes with every bottle of Nonspi . . . you'll find, as I have, that this truly effective liquid anti-perspirant is skin-safe—fabric-safe! It's accepted for advertising by the Journal of the American Medical Association! Protect your charm — your poise — your clothes — with Nonspi . . . Lady, be good to *yourself!*

Look For Special Displays at your grocer's this month . . . displays featuring the famous *57 Varieties* —celebrating HEINZ 90TH ANNIVERSARY in Canada! Yes, it was forty years ago that Heinz installed their first Canadian kitchens at Leamington, Ontario. And, today the folks at Heinz number their Canadian friends by the thousands and thousands! The *House of Heinz* has grown because we Canadians like good eating . . . know fine quality when we see it! And we can be sure that in the years to come, Heinz will continue to give us the quality we've come to expect from them—the good food we appreciate so much!

There's No Need to be resigned to using shampoos that leave the hair dull, lack-lustre! Not with this wonderful, special offer of the new KREML SHAMPOO! The makers of famous Kreml Shampoo have told me I can send you a 30c bottle of Kreml Shampoo on receipt of your letter and just 10c. It's an opportunity you won't want to miss . . . for Kreml Shampoo does everything you've ever wanted a shampoo to do for your hair. You see, it has a *natural oil* base—leaves your hair soft as a lamb to manage. And Kreml Shampoo contains an amazing new ingredient called "Folsan" ® that makes rinsing "wink-quick" and thorough! Result — naturally gleaming, glossy hair! ***So write to me enclosing your "Kreml Shampoo" dime*** . . . Barbara Brent, 1411 Crescent St., Montreal, P.Q.

Pleasant, Isn't It, to hear your husband boast about your cooking? One good way I know to put husbands in a "boasting mood" is to give a meal a "happy ending" with a BENSON'S CORN STARCH dessert! Try this one, for instance:

VANILLA BLANC MANGE

2 cups hot milk	½ cup white sugar
3 tbspns. Benson's Corn Starch	¼ tspn. salt
	3 tbspns. cold milk
	1 tspn. vanilla

Scald 2 cups milk over boiling water. Mix Benson's Corn Starch, sugar and salt with cold milk. Add slowly to hot milk, stirring constantly until thick. Cover and continue cooking 10 minutes, stirring occasionally. Remove from heat, add vanilla. Pour into serving dish or into individual molds lightly oiled with Mazola or rinsed in cold water. Chill. Unmold and serve with Crown Brand Corn Syrup, jam, canned or fresh fruit, etc.

Sure To Wake Up The Drowsiest Dreamer . . . KELLOGG'S ALL-WHEAT is a cool, crisp breakfast dish—just made for a warm May morning! And it's such a wonderful way to add extra whole wheat to your family's diet! Made by Kellogg's in London, Ontario—All-Wheat is *choice* whole wheat magically transformed into crispy, crunchy toasted flakes that taste just grand when you top them with milk-'n-sugar! It's fun to add fruit to a bowlful of All-Wheat—too. Makes a breakfast-dish as merry as the month of May!

It's The EARLY Shopper who gets this delicious treat! For fresh-as-a-daisy HARVEST MARGARINE is so popular it's always sold first! And no wonder! It gives you all the quality of a truly fine food product . . . plus value that's wonderfully budget-wise! Just taste its creamy goodness . . . spread it thick on hot rolls or bread . . . *delicious*, isn't it? I *knew* you'd like it! Look for Harvest Margarine in the fresh white package with the golden "Harvest"!

Your Family Will Love "Left-overs" . . . meats and vegetables . . . when you "glamourise" them with SHIRRIFF'S wonderful new product SALA-JELL! All you do for truly delicious salads—meat loaves—jellied consommes . . . just add salad ingredients to Sala-Jell as it thickens! Here, for instance is an out-of-this-world salad—easy-to-prepare with this savoury, herb-flavoured aspic jelly mix! . . .

MEXICAN SALAD

When Sala-Jell commences to set, dice and add:

1 cup celery	3 tomatoes
2 pimento	1 green pepper

Ask your grocer for Shirriff's Sala-Jell next time you're shopping and enjoy the thrilling new taste experience it brings. In every package of Sala-Jell you'll find a booklet of recipe suggestions just as good as the one above!

Calling All Recipe Collectors! . . . Here's a free recipe booklet you'll not want to miss! ***75 wonderful recipes in the "Swift'ning Recipe Book"*** . . . ***But*** it's yours if you'll print your name and address and send with one Swift'ning carton top to me:— Barbara Brent, 1411 Crescent St., Montreal, P.Q. You'll *enjoy* cooking with SWIFT'NING —the new kind of shortening that makes it easy to bake delightful cakes and pies in less time with less trouble . . . Try this recipe from the booklet:—

CREAM PUFFS

Yield: 18 medium cream puffs

½ cup Swift'ning	1 cup sifted flour
1 cup boiling water	1 tspn. salt
	4 eggs

Add Swift'ning to water and bring to a boil. Add flour and salt all at once and stir vigorously until ball forms in center of pan. Cool slightly. Add unbeaten eggs, one at a time, beating thoroughly after each egg. Mixture should be very stiff. Shape on greased cookie sheet by dropping from spoon or pastry bag. Bake. Cool; fill with cream filling, ice cream, whipped cream, or chicken salad, ham salad, liver, sausage or sharp cheese. Baking Temperature: 450 deg. F. Baking Time: 15 minutes. Reduce to: Baking Temperature: 350 deg. F. Baking Time: About 30 minutes.

Your Home Will Be No Home At All To Mr. Moth! Not when you mothproof your clothes the famous "LARVEX" way! And it's so very easy! Just spray your woollens—suits—coats—dresses or rugs with Larvex! There's no need to wrap or store away . . . one spraying actually mothproofs the cloth itself for a whole year. And you can wear the "Larvex-ed" garments right away for there's no unpleasant "moth-ball" odour to tell tales! Larvex is completely effective! Moths will starve to death rather than eat anything sprayed with it! And another thing you'll be glad to know about Larvex . . . it's so inexpensive—costs no more to "Larvex" a suit than to get it dry-cleaned. No wonder Larvex is fast becoming a household "buyword" in thousands of Canadian homes. I urge you to try it and discover its excellence for yourself!

Welcome The Summer Sun with new-looking curtains and upholstery . . . economically Tintex-dyed! Have fun under the summer sun in gayly colored beach and playtime-clothes made to look like new with the Tintex "beauty treatment" . . . necessary ingredients—TINTEX COLOR REMOVER and All-fabric Tintex Tints and Dyes! Subtract faded color with the Color Remover . . . and add summer-bright color with All-fabric Tintex! All-fabric Tintex comes in a wide range of fashionable shades—eliminates all worry and guess-work from home dyeing! Just follow the directions on the package! Ask for All-fabric Tintex tomorrow—at your favorite drug, department or variety store. Only 15c a package.

"A Woman's Curiosity," says a philosophical friend of mine "is more often a good thing than a bad one! Take my curiosity about why so many women are switching to TENDER LEAF TEA BALLS! Naturally, I tried them for myself! . . . and what a grand discovery! . . . Tea at its tastiest!" Yes the new, improved Tender Leaf Tea Balls are truly Orange Pekoe at its flavour-best . . . made from the *little tip leaves!* And so easy to serve . . . so very economical! You can get two cups of tea from just one tea ball! I'm sure, after the first sip, you'll be one of the thousands of Tender Leaf Tea Ball fans!

Showers Of Happiness for the bride-to-be . . . or the sweet young graduate! And a fitting occasion for this exquisite Silver Moon Cake made *extra* tender, *extra* delicious with the *finest* of cake flours — SWANS DOWN CAKE FLOUR.

SILVER MOON CAKE

2 cups sifted Swans Down Cake Flour	1½ cups sugar
3 teaspoons Calumet Baking Powder	1 cup milk
½ teaspoon salt	1 teaspoon vanilla
⅔ cup butter or other shortening	5 egg whites

Sift flour once, measure, add baking powder and salt, and sift together 3 times. Cream butter, add sugar gradually, and cream together until light and fluffy. Add flour, alternately with milk, a small amount at a time, beating after each addition until smooth. Add vanilla. Beat egg whites until they will hold up in moist peaks. Stir quickly but thoroughly into batter. Bake in three greased 9-inch layer pans in moderate oven (375 deg. F.) 30 to 35 minutes. Spread a boiled frosting tinted a delicate pink between layers and over cake; decorate with a lacy border of Baker's Coconut.

The Daily Cross-Word Puzzle . . .

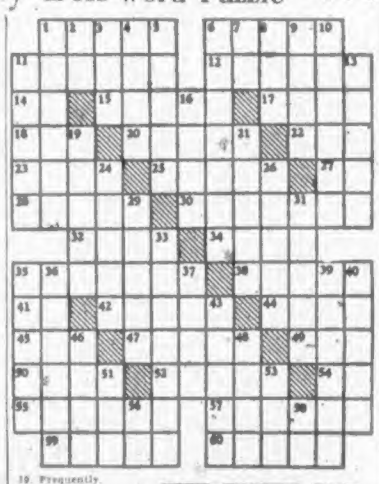

ACROSS

1. Brightness.
8. Makes a shrill sound.
11. Heavenly body.
12. Bellowed.
14. Sun god.
15. Weird.
16. Italian money.
18. Artificial language.
20. Ball.
22. Goddess of healing.
23. Skillful.
25. Part.
27. Printer's measure.
28. Chemical compound.
30. Suitability.
32. Wife of Gerahtl.
34. Mountain lake.
35. Betokens.
38. Cunning trick.
41. Former.
42. Reclines.
44. Temporary grant.
47. Ranger.
48. Greek letter.
49. Humorist.
50. To fuse.
52. Falters.
54. Compass point.
55. Gets into a tangle.
57. Noisier.
59. Auto trip.
60. War chariot.

DOWN

1. Open space in a forest (pl.).
2. Note of scale.
3. Unit.
4. To sow.
5. Thing.
6. Maxim.
7. Butterfly.
8. Chum.
9. One of the Great Lakes.
10. Succession.
11. Consent.
13. Mends.
18. Dolphinlike cetacean.
19. Frequently.
21. Outward.
24. Male singing voice.
26. To record.
29. Ceremonial acts.
31. To furnish.
33. To contemn.
35. Considers.
36. To lengthen.
37. To agitate.
39. Arrived at.
40. Come in!
43. Took unlawfully.
45. Winslike.
46. Son of Seth.
51. Prefix: Three.
53. Genus of swine.
56. Fifty-five.
58. Prefix: Down.

ANSWER TO YESTERDAY'S PUZZLE

S	A	P		A	W	A	R	D		E	I	T
S	M	U		P	I	X	I	E		I	R	A
C	A	R	M	E	N		V	E	R	T	E	X
			V	E	X		H	E	M	I	T	
G	W	E	N		T	A	R		G	E	A	R
S	A	T		I	O	T		S	I	N	C	E
I	V		L	I	E		S	A	D		O	F
N	E	V	E	R		K	I	T		E	T	A
A	N	E	W		M	I	X		T	R	E	Y
			R	I	V	A	L		Y	A	M	
T	I	N	S	E	L		P	O	L	I	T	Y
S	L	A		E	T	H	E	R		N	E	E
E	L	L		R	A	I	S	E		E	N	S

SATURDAY SELLING ONLY!

ARMLESS LOUNGES

- Full Coil Spring Construction
- Roomy Bedding Compartment
- Green Tapestry Only

$39.95

TRI-LITES

Complete With 3 Candle Arms, Shade and Globes..... $12

HUMBER'S

FURNITURE WAREHOUSE

VIEW BELOW GOV'T — OPP. COURTHOUSE

LI'L ABNER — *The Face on the Barren Floor* — By Al Capp

RIP KIRBY — By Alex Raymond

BLONDIE — *A New Wrinkle* — By Chic Young

MARY WORTH'S FAMILY — By Dale Allen

JOHNNY HAZARD — By Frank Robbins

POP — *Out Is Out!* — By J. Millar Watt

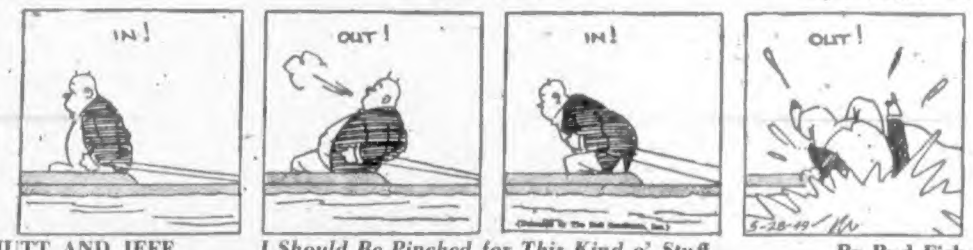

MUTT AND JEFF — *I Should Be Pinched for This Kind o' Stuff* — By Bud Fisher

THE NEBBS — *The Head Man!* — By Hess

PENNY — By Harry Haenigsen

Finance—Commerce—Markets

New York Stocks

NEW YORK, May 27 (AP).—Wall Street started out on an early holiday week-end. Business on the stock exchange totaled up to one of the smallest figures of the year. Prices declined—some to the year's lowest levels—but the losses were due more to buying apathy than to large offerings.

DOW JONES AVERAGES
Thirty industrials, 171.53, off .42.
Twenty railroads, 46.32, off .35.
Fifteen utilities, 35.36, off .20.
Sixty-five stocks, 61.89, off .26.
Total sales, 690,000.

(H. A. Humber, Ltd.)

	Close
American Can	81⅞
American Tobacco	70½
American Smelter	44¼
American Tel. & Tel.	140⅛
Anaconda Copper	28⅝
Atchison Topeka	87¾
B. & O. Railway	9⅛
Beth. Steel	26⅝
C.P.R.	11⅞
C. & O. Railway	32½
Chrysler	48½
Con. Edison	22¼
Dupont	188¼
Eastman Kodak	40⅞
Erie R.R.	11⅝
General Foods	43⅞
General Electric	35½
General Motors	58½
Goodyear Tire	40½
Great Northern	37½
Int. Harvester	24
Int. Nickel	27½
Johns-Manville	33⅝
Kennecott Copper, ex-d.	44
Loews Theatre	17¼
New York Central	11
Norfolk Western	41¼
Northern Pacific	14¼
Pac. Gas Elec.	32¼
Penn. Railway	15
Procter Gamble	63½
Pub. Svc. N.J., ex-d.	22
Republic Steel	20¼
Stand. Calif.	[illegible]
Standard Oil N.J.	[illegible]
Sears Roebuck	36⅝
Socony	15⅞
Southern Pacific	40¼
Sou. Cal. Edison	32
Southern Railway	31⅝
Texas Corp.	53⅞
Union Carbide	37¼
Union Pacific	80
United Aircraft, ex-d.	23⅝
U.S. Steel	68½
Westinghouse Electric	21½
Woolworth	47⅛

DANCE TONIGHT
ROLLER BOWL
Skating Every Night Except Friday and Saturday

A. E. Ames & Co.
Limited
Investment Securities
Royal Trust Building - 612 View Street, Victoria, B.C.
Telephone: E 4171
TORONTO MONTREAL WINNIPEG VANCOUVER NEW YORK LONDON, ENG.

To Investors and Traders
Established 1857
For quotations and for prompt execution of orders to buy or sell Listed or Unlisted Securities as well as for transactions in Government, Municipal and Corporation Bonds our facilities are at your service. Offices directly connected by private wires as well as Membership of all Canadian Stock and Commodity Exchanges assure clients the widest possible facilities for trading and investing.
JAMES RICHARDSON & SONS
Government at View Telephone GArden 1138

The
NORTHERN TRUSTS
Company
HEAD OFFICE — WINNIPEG
announces
For the convenience of its clients resident in the Victoria area the opening of a Branch Office at
1210 Broad Street
VICTORIA, B.C.
MR. GEORGE A. PARKER, Branch Manager
Phone Beacon 5135

BLACK BALL LINE
SUMMER SCHEDULE
Mv. Chinook
CAPACITY 100 CARS
VICTORIA - PORT ANGELES:
Crossing Time—1 hour 15 minutes
Lv. Victoria .... 8:15 a.m. and 12:35 p.m.
Lv. Port Angeles .... 6:00 a.m., 10:30 a.m. and 3:00 p.m.
DAILY EXCURSIONS TO PORT ANGELES:
Lv. Victoria .... 8:15 a.m. Lv. Port Angeles ... 3:00 p.m.
VICTORIA - SEATTLE:
Lv. Victoria .... 5:15 p.m. - Arr. Seattle .... 9:30 p.m.
Lv. Seattle .... 11:45 p.m. - Arr. Victoria .... 7:15 a.m.
SIDNEY—ANACORTES
Mv. "NISQUALLY"—Capacity 90 Cars
Lv. Sidney .... 12:40 p.m. - Arr. Anacortes ...... 4:40 p.m.
Lv. Anacortes ...... 8:30 a.m. - Arr. Sidney .... 12:15 p.m.
ALL TIMES STANDARD TIME
No Car Reservations Necessary
PUGET SOUND NAVIGATION CO.
Tickets and Information at
BLACK BALL TERMINAL, 814 WHARF STREET—E 0222
GEORGE PAULIN, Agent

London Market

LONDON, May 27 (Reuters).—A rally in British Government stocks gave a better tone to the London Stock Exchange. After a hesitant opening, buyers appeared for gilt-edged short-dated issues, and small gains resulted. A sprinkling of small improvements were shown by leading industrial issues.

Closings: Babcock & Wilcox, 70s 6d; Boots Pure Drug, 54s 3d; C.P.R., $16½; Central Mining, £18¾; Consolidated Gold Fields, 56s 3d; Courtaulds, 36s 6d; Hudson's Bay Co., 68s 6d; Imperial Chemical, 46s 4½d; Metal Box, 101s 3d; Mexican Eagle, 14s 1½d; Rand Mines, 112s 6d.

Bonds: British 2½ per cent Consols, £80 7/16; British 3½ per cent War Loans, £102 11/16; British Fundings 4's, 1960-1990, £113 1/16.

Chicago Grain

CHICAGO, May 27 (AP).—Grains and soybeans dropped on the Board of Trade today. The market ran into several selling flurries during the session with little recovery power between them. Prices got off to an easier start, following overnight news that the Senate had turned down a bill to give the Commodity Credit Corporation authority to provide additional grain storage space.

(H. A. Humber, Ltd.)

	Open	High	Low	Close
Wheat—				
July	194¾	195	192¼	192⅝
Sept.	194⅞	195¼	193⅛	193⅜
Dec.	194⅛	197	195	195⅛
March	194⅝	195½	193⅞	193¾
Corn—				
July	131¼	131¼	129¼	129⅝
Sept.	129¼	125⅜	124	124¼
Dec.	115⅝	115⅞	114⅞	115
March	116	116	115¼	115⅝
Oats—				
July	59⅝	59⅝	58¼	58⅝
Sept.	58⅞	59	57⅞	58⅛
Dec.	60⅝	60⅝	59⅞	59⅝
Rye—				
July	138	138½	136	137
Sept.	139½	140	138	138¾

Egg Market

To producer:

Grade "A" large	42
Grade "B" medium	40
Pullets	38
Grade "B"	32
Wholesale:	
Grade "A" large	49
Grade "A" medium	47
Pullets	45
Grade "B"	43

Toronto Stocks

TORONTO, March 27 (CP).—Prices continued sliding for the second successive session on the Toronto Stock Exchange. Base metals dropped to new lows for the year, and a wide list of industrials showed fractional losses. Golds opened steady, but backed down in mid-session as senior and junior producers slackened.

Foreign Exchange

NEW YORK May 27 (CP).—The Canadian dollar was unchanged at a discount of 4¼ per cent in terms of United States funds in closing foreign exchange dealings. The pound sterling was unchanged at $4.02⅞.

Salt Spring Island
FERRY SERVICE
SUMMER SCHEDULE
Effective May 21st
DAILY EXCEPT WEDNESDAY
Lv. Fulford — Lv. Swartz Bay
8:15 a.m. — 9:15 a.m.
10:00 a.m. — 11:00 a.m.
4:00 p.m. — 5:00 p.m.
6:00 p.m. — 7:00 p.m.
WEDNESDAY SERVICE
8:15 a.m. — 6:30 p.m.
Gulf Islands Ferry Co.
LTD
Phone E 1177

Vancouver Stocks

VANCOUVER, May 27 (CP).—Increased activity was shown on the Vancouver Stock Exchange. Oils were active, but the trend was downward. Industrials, gold and mines stocks held at unchanged prices on light trading.

(Hagar Investments, Ltd.)

OILS	Bid	Asked
Anaconda	.08	.09
Anglo-Canadian	3.40	3.45
A.P. Con.	.18½	.20
Atlantic	.81	.83
British Dominion		.25
C. & E. Corp	4.75	4.85
Calmont	.35½	.40
Central Leduc	.71	.72
Commoil	.35	
Commonwealth	.85	
Foothills	2.65	2.70
Globe Oil	.40	.49
Hargal	.12½	.13
Highwood Sarcee	.08	
Home Oil	10.37½	10.50
Leduc West	.55	.60
McDougall Segur	.11½	.12½
Mercury	.09½	
National Pete	.30	
Okalta	1.56	1.60
Pacific Pete	2.53	2.55
Royal Canadian		.08½
Spooner	.18	.20
Sunset	.18½	
Superior	.38	.39
Vanalta		.27
Royalite	6.50	6.60
MINES		
Bayonne Cons.	.06	.07
Bralorne	9.00	9.10
Bridge River Con.	.02¼	
B.R.X. (1935)	.08	
Canusa Caribou	.12	.14
Caribou Gold	1.17	1.30
Congress	.01½	.04
George Copper	.05	
Golconda	.30	
Grandview		.11½
Gull Wihksne	.04	.04½
Hedley Mascot	.32	.33
Highland Belle	.58	.60
Island Mountain	1.00	
Pacific Nickel	.13	
Pend Oreille	3.55	3.95
Pioneer Gold	3.10	3.30
Premier Border	.02¾	.03
Privateer	.13	.16
Quatsino Copper	.06¼	
Reeves McDonald	1.65	
Reno Gold	.05	.05½
Sheep Creek	1.16	1.25
Silbak Premier	.28	.30
Silver Ridge		.16
Taylor Bridge	.21½	
Utica	.07½	.08
Vananda	.16	.20
Wellington	.01	.02
INDUSTRIALS		
B.C. Forest Products		2.75
B.C. Turf	.38	.39
Burrard Drydock "A"	7.00	7.50
Canadian West Lumber	3.25	3.50
Capital Estates	11.00	11.25
Coast Brew.	[illegible]	[illegible]
H. R. MacMillan "A"	8.00	8.75
H. R. MacMillan "B"	6.00	6.75
Pacific Coyle	.42	.60
Powell River	37.00	37.50
Sun Publishing	17.25	17.75
Westminster Paper "A"	8.50	9.00
Westminster Paper "B"	2.50	3.00

UNLISTED SECTION MINES	Bid	Asked
Big Bell	1.00	
Big 4 Silver	.01	
Big Missouri		.02
Bluebird		.03
Cangold		.02
Cariboo Hudson (new)	.02½	
Dentonia	.02	.03
Federal	.00⅝	
Hedley Amal.	.01½	
Hedley Monarch		.03½
Hedley Yuniman	.02½	.05
Home Gold	.00⅝	
Indian		.09
North American	.05	
Olympic	.03	
Pilot	.00⅝	
Saudi Arabian	1.70	
Spud Valley		.07
Stewart Canal		.04
Tailor Windfall	.02	.02½
Salmon		.11½
Wesko		.02
Whitewater		.02
OILS		
Alliance	.04½	.05
Amalgamated (B.C.)	.03	.04
Arrow	.01½	
Baltac		.03½
Coastal	.27	.29
Command	.25	
Freehold	.05½	.06
Granville	.03	
Leduc Consol	.11½	.13
Contl.	.42	.47
Empire	.10	
Hanna	.17	.30
Lowery	.40	.50
Madison	.01¼	
New Ranchman	.02½	.03
Phillips Pete	.03¼	
South Brazeau	.14	.15
South End Pete	.02	
Turner Valley	.11	.18
United	.09	.09½
Midland	.19	.20
Princess	.22	.24
Spooner	.17	.20

Closing Averages

(James Richardson & Sons, Ltd.)

TORONTO

Twenty industrials, 164.48, off 1.99.
Twenty golds, 94.15, off 1.63.
Ten base metals, 82.39, off 1.49.
Fifteen western oils, 44.00, off 1.81.
Total sales, 760,000.

MONTREAL

Twenty industrials, 114.4, off 1.6.
Ten utilities, 71.5, unchanged.
Thirty combined, 100.1, off 1.1.
Fifteen golds, 63.14, off 1.30.
Ten papers, 269.83, off 6.02.
Total sales, 189,900.

Montreal Stocks

MONTREAL, May 27 (CP).—Securities were still plunging downward during light trading near the final hour on the Montreal Stock Exchange. Losses ranged to 2 points or more. Mines also moved into easier ground in moderate trading.

ENDS TODAY
MATINEE SAT. 2:30
"GREEN GRASS OF WYOMING"
In Technicolor
Starring PEGGY CUMMINS
CHARLES COBURN ROBERT ARTHUR
Show Times 6:45 8:00
FOX
Phone B 3979
HILLSIDE AND QUADRA
OUR SOUND IS "THE BEST IN THE WEST"

DELIVERED
Free
C·O·D
BOTTLED BEER
Phone G 4179
This advertisement is not published or displayed by the Liquor Control Board or by the Government of British Columbia.

(A Statement of Opinion by Ward 6 Saanich Ratepayers' Association)
SAANICH RATEPAYERS!
BEWARE ROAD MONEY BY-LAW
VOTE NO AND PREVENT ADDITIONAL TAXATION AND BONDED INDEBTEDNESS ON YOUR PROPERTY
This non-essential loan of well over a quarter of a million dollars carries a total interest bill of $53,450.00, which is over 17% of the money borrowed. YOU have to pay this interest bill and get nothing for it. YOU also must repay the $270,000.00 loan.
The wording of this by-law is not at all clear, and provision is made to reconsider its terms AFTER you have voted the money. If you vote YES you do not know exactly what you are voting for except additional taxation and indebtedness. Be prudent and Vote NO.
The roads can and will be repaired out of general revenue and refunds from the transportation company under their franchise — as it should be — after you have decided not to mortgage your future security to provide a huge sum of non-essential borrowed money. We must be content with less elaborate roads for a while.
An economic recession is now here and we are facing serious possibility of a depression when additional taxation can deprive us of our homes and properties.
Remember the large sum of money spent on the Municipal Hall against the expressed vote of the ratepayers.
Stop the present trend to further burden all ratepayers by rash borrowing of money. Let us adopt a sane pay-as-you-go policy and insist that our Council follow it.
WARD 6, SAANICH RATEPAYERS' ASS'N.

At the Theatres

PLAZA THEATRE Johnny Sheffield, who scored film fame as "Boy" in the Tarzan screen series, and Peggy Ann Garner are co-starred for the first time in Monogram's "Bomba, the Jungle Boy. Also showing is the Cisco Kid in "Beauty and the Bandit."

ODEON THEATRE Kirk Douglas turns in a terrific performance as the ruthless, ambitious fighter in Screen Play's high-tensioned film, "Champion," based on the famous Ring Lardner classic. Co-starring is Ruth Roman, Lois Albright and Marilyn Maxwell.

Amusements

ON THE SCREEN

Atlas—"The Snake Pit," starring Olivia de Havilland and Mark Stevens.

Capitol—"The Fan," starring Jeanne Crain and Madeleine Carroll.

Dominion—"The Lost One" (La Traviata).

Fox—"Green Grass of Wyoming," starring Peggy Cummings and Charles Coburn.

Oak Bay—"The Ideal Husband," with Paulette Goddard.

Plaza — "Bomba," starring Johnny Sheffield and Peggy Ann Garner.

Odeon—"Champion," starring Kirk Douglas, Ruth Roman, Lola Albright and Marilyn Maxwell.

Royal—"Little Women," starring June Allyson, Peter Lawford, Margaret O'Brien, Elizabeth Taylor and Janet Leigh.

ROYAL THEATRE Louisa May Alcott's famous novel, "Little Women," read and loved by millions throughout the world, now comes to the screen in M-G-M's new picturization filmed in Technicolor, with an all-star cast bringing the "Little Women" and their friends to life. It stars June Allyson, Peter Lawford, Margaret O'Brien, Elizabeth Taylor and Janet Leigh.

CAPITOL THEATRE Oscar Wilde's famous play, "Lady Windermere's Fan," long the favorite of many Little Theatre groups, has been brought to the screen by Twentieth Century-Fox as "the Fan," starring Jeanne Crain, Madeline Carroll, George Sanders and Richard Greene. The comedy drama is now showing at the Capitol Theatre.

ATLAS THEATRE Olivia de Havilland, front-running favorite in this year's Academy Award sweepstakes by virtue of her standout performance in Darryl F. Zanuck's presentation of "The Snake Pit," has departed from fashionable "glamour" roles for those which have a special appeal to her.

Stocks and Bonds

(A. E. Ames & Co.)

INDUSTRIALS	Bid	Asked
Abitibi P. & P. ($1.50 Pfd)	17⅜	17⅝
Aluminum Ltd.	48¾	49½
Alum. Co. of Can. 4% Pfd.	25½	25¾
Ashdown Hardware "A"	11½	12
Beatty Bros. Com.	13½	14
Bell Telephone	41¼	41½
Brazilian T. L. & P.	18	18⅜
B.A. Oil	23¾	24
B.A. Oil Pfd.	24⅛	24¾
B.C. Electric Co. Pfd.	86	87½
B.C. Power "A"	25½	26
Bruck Mills		15¼
Building Products	27¾	28
Burlington Steel	13	13¼
Canada & Dominion Sugar	19½	19⅞
Canada Steamship Lines Pfd.	38	37¼
Canadian Breweries	20⅝	20¾
Canadian Industries Ltd.	20	21½
Canadian Pacific Railway	13	13⅛
Cons. Mining & Smelting	88½	89
Cons. Paper Corp.	15¼	15⅜
Cosmos Imperial Mills	14¼	15
Distillers Seagram Com.	15⅜	15½
Dominion Bridge	33½	35¼
Dom. Foundries & Steel Ltd.	24	24½
Dominion Stores Ltd.	24⅛	24⅞
Ford "A" of Canada	21	21½
Imperial Oil	18	18⅜
Imperial Tobacco	13½	14
Imperial Tobacco 4% Pfd.	24⅞	25½
Inter. Metal Ind. 4½% Pfd.	100	100½
Inter. Metal Ind. Class "A"	22½	
International Nickel	30	30¼
International Petroleum	7½	7⅝
Loblaw "A"	27	27½
McColl-Frontenac 4% Pfd.	91	93½
McColl-Frontenac Com.	11½	12
Montreal Locomotive Works	21	21½
Monarch Knitting Co. Ltd.	11½	12
National Hosiery "A"	16¼	16½
National Steel Car	19	20
Powell River Co.	37¼	37½
Page Hersey Tubes	41½	42
Russell Ind. Ltd.	16	16⅝
Shawinigan W. & P.	23⅝	24¼
Sheas' Breweries	12	13¼
Sicks Breweries Ltd.	17	17⅝
Simpson's Ltd. "A"	25¼	25½
Simpson's Ltd. "B"	22	23
Southam Co. com.	19	19¼
Steel of Canada Pfd.	82½	83½
Steel of Canada	82½	83
Union Gas	10⅜	10½
United Fuel "A" Pfd.	49¼	49¾
Walker G. & W.	25¼	25¾
GOLDS		
Bralorne Mines	9.00	9.05
Hollinger Cons.	9.60	9.75
Hudson Bay M. & S.	38¾	41
Kerr Addison	15½	15⅝
McIntyre Porcupine	58⅝	60
Noranda Mines	51½	52
BANKS		
Can. Bank of Commerce	24⅛	24½
Dominion Bank	25¼	26
Bank of Montreal	25¾	25½
Royal Bank of Canada	25⅜	25½
Bank of Nova Scotia	34¾	34⅞

Winnipeg Grain

WINNIPEG, May 27 (CP).—Coarse grains continued to move narrowly in dull trading on the Winnipeg Grain Exchange, but prices however showed a firm trend. Dealings in oats were light, with occasional buying appearing from American accounts. Offerings were on a fair scale.

(H. A. Humber, Ltd.)

	Open	High	Low	Close
Rye—				
May	129½	129½	127½	128¼
July	130¼	130¼	128	129¼
Oct.	130⅝	131½	129⅝	130⅛
Barley—				
May	117¾	118⅝	117⅝	118⅛
July	111	111¾	111	111⅞
Oct.	100⅝	100¾	100¾	101
Oats—				
May	76⅝	77	76	76¼
July	72½	73⅝	72½	72¾
Oct.	69½	69¼	68¼	68¼

CASH GRAIN

Oats—	
No. 2 C.W.	76¼
Track	70¼
Barley—	
No. 3 C.W.	118½
Track	111⅝
Rye—	
No. 2 C.W.	128¼
Track	128¼

SATURDAY NITE CLUB
DANCE
Y.M.C.A.
8:45 - 11:45
CHARLIE HUNT'S ORCHESTRA
Featuring "MALVINA"
Admission 80c

IT'S THE FIRST ANNIVERSARY OF OUR SMORGASBORD!
And to celebrate it we're centring our Saturday Smorgasbord with a beautifully dressed 18-pound salmon! Many more uniquely delightful dishes!
Many nationalities are represented at this famous table, both in the food itself and in the manner in which various dishes are prepared in those countries.
For Reservations Phone E 2612

Try Our Delicious Fruit Bowls
A Favorite for the Afternoon or Evening Treat
★
Vogue Coffee Shop
1409 DOUGLAS ST.

OVERNIGHT to the OKANAGAN
Travel the easy way to the Okanagan—go overnight by C.N.R. You sleep in comfort in an air-conditioned car—enjoy a good breakfast on the train—arrive refreshed. And no change in sleeping cars between Vancouver, Vernon and Kelowna.
Leaves Vancouver 7:15 p.m. daily except Saturday.
P.S.T.
CANADIAN NATIONAL
THE RAILWAY TO EVERYWHERE IN CANADA
For information: Call or Write A. L. Curtis, G.A.P.D., Cor. Government and Fort Streets, Victoria.
Phone Empire 7127

VICTORIA CITY
COALITION H.Q.
1316 Government St.
SECRETARY'S OFFICE E 2733 G 1178
INFORMATION B 3180
E. M. WHYTE B 5128
Ward 1 G 0564
Ward 2 G 0563
Ward 3 G 0561
Ward 4 G 0562
Ward 5 B 4286
Campaign Manager B 4270
A SPLIT VOTE IS A VOTE FOR SOCIALISM
Vote the Straight Ticket
HODGES — PROUDFOOT — STRAITH

Canadian Preferred Stocks

(T. H. Burns & Co., Ltd.)

	%	Bid	Asked
Abitibi ($1.50)		17⅜	17⅝
Abitibi ($2.50)		35	37½
A-C Tel. ($50 par)	4½	44½	45½
B.A. Oil ($25 par)	3¾	24½	24⅝
B.C. Elec.	4	86	87½
B.C. Elec.	4¾	97½	98
B.C. Tel.	6	115	
B.C. Tel.	4¾	102½	104
Blue Ribbon	5	48	51
Calgary Pwr.	4		95½
Can. Bread	4½	85	88
Can. Bronze	5	102	
Can. Celanese ($1.75)		35½	
Can. Utilities	5	100	101
C.W. Nt. Gas $25 par)	4	18⅛	19½
Dom. Malting	5	100½	
Donnacona	4½	90	
Fraser	4¾	97	98
Gatineau	5½	109½	110⅝
G.S. Wares	5	100	101
Howard Smith ($50 par)		...	45¾
Imperial Tob. ($25 par)	4	24⅞	25¼
Nat. Grocers ($1.50)		27¾	28
Ottawa Pwr.	5	101	103
Power Corp.	6	106	108
Price Bros.	4	97	97½
Simpsons	4½	95	96
Geo. Weston	4½		93¾

BOMBA THE JUNGLE BOY
JOHNNY SHEFFIELD · PEGGY ANN GARNER
Added HIT! Cisco Kid Gilbert Roland 'BEAUTY AND THE BANDIT'
PLAZA

ADULT ENTERTAINMENT
Screen Plays Corp. presents
KIRK DOUGLAS
in Ring Lardner's
"CHAMPION"
Co-starring
MARILYN MAXWELL · ARTHUR KENNEDY
with PAUL STEWART · RUTH ROMAN · LOLA ALBRIGHT
ODEON

TODAY! Feature at 1:43, 4:13, 6:43, 9:13
To Thrill and Delight Every Member of the Family!
MATINEE 35¢ To 2 P.M.
From the Novel by LOUISA MAY ALCOTT
'Little Women'
TECHNICOLOR
A Metro-Goldwyn-Mayer Picture
JUNE ALLYSON
PETER LAWFORD
ELIZABETH TAYLOR
JANET LEIGH
ROSSANO BRAZZI
MARY ASTOR
MARGARET O'BRIEN
Doors at 1 P.M. Feature at 1:43, 4:13, 6:43, 9:13
E 9711
FAMOUS PLAYERS
Royal
EXTRA Barbara Ann Scott in "BEAUTY ON BLADES" Colored Cartoon News

ALL VICTORIA IS FLOCKING TO SEE THIS MAGNIFICENT MUSICAL MASTERPIECE!
COLUMBIA PICTURES presents
The Lost One
(LA TRAVIATA)
Music by GIUSEPPE VERDI
PLUS In Technicolor "HEART OF PARIS" "THE FALL GUY" Novelty "AN ITCH IN TIME" Colored Cartoon
30c TO 2 P.M.
AT 1:28, 3:09, 5:38, 7:28, 9:40
DOMINION

TODAY • WHISPERS FLAMED INTO A SCANDAL!
JEANNE CRAIN
MADELEINE CARROLL
GEORGE SANDERS
RICHARD GREENE
the FAN
Doors Open 1:00 P.M.
At 1:27, 3:31, 5:35, 7:39, 9:43
Plus Special Short Subjects
CAPITOL

ENDS TODAY
DARRYL F. ZANUCK presents
OLIVIA de HAVILLAND
the Snake Pit
MARK STEVENS and LEO GENN
PLUS MARCH OF TIME • Colored Cartoon "LION HUNT" • LATEST WORLD NEWS
BARGAIN MATINEE 30¢ 1-2 P.M.
At 1:43, 4:11, 6:39, 9:10
Atlas

LAST TIMES TODAY! FEATURE AT 7.00, 9.00
PAULETTE GODDARD
An Ideal Husband
TECHNICOLOR
OAK BAY
Phone E 2943
— EXTRA — "SONS OF COURAGE" "WINTER HOLIDAY" NEWS

★ TONITE ★ IN PERSON ★
GARTH KIMBERLY
SENSATIONAL BARITONE
PLUS FULL SUPPORTING CAST
DINE and DANCE to JOHNNY LESTER and His Orchestra. Songs by PAT BERRY
RESERVATIONS E 9221
AT MONTY'S Sirocco SUPPER CLUB

LIONS CLUB
VICTORIA, B.C.
All-Breed CHAMPIONSHIP
DOG SHOW
(Under Canadian Kennel Club Rules)
to be held in the
BAY STREET ARMOURY
VICTORIA, B.C.
TONIGHT
Admission 50¢
ALL PROCEEDS FOR LIONS CHARITIES

Daily Astrology

By RITA DEL MAR

For Saturday, May 28, 1949

Today's Question: "To improve the golden moment of opportunity and catch the good that is within our reach is the greatest of life." —Johnson.

Saturday For Everyone: Enjoy some sociability seek new methods of entertaining for fun. Pay some attention to your appearance and [illegible]

[illegible] make a extra good impression.

Look [illegible] to relate and birthdays bring.

March 21 to April 19—Aries — Meet contact with those nearby. Dispatch and correspondence show an urge to get.

April 20 to May 20—Taurus — Set the day aside for adjusting the budget and deals involving funds a week ahead.

May 21 to June 20—Gemini — Fit in with adjustments in your social get a better perspective. Step [illegible]

June 21 to July 22—Cancer — Seek to effect separate contacts of a basic and gainful character. Uncover useful news.

July 23 to August 22—Leo — Make lending advances through the agency of pleasant and [illegible] contacts. Seek profit.

August 23 to September 22—Virgo — Attain your full stature. Fulfill the expectations of friends and well-wishers.

September 23 to October 22—Libra — Air your opinions concerning plans. Expect [illegible]

[illegible] Water attending news for [illegible]

[illegible] November 21—

Scorpio — Reach a fuller accord with the [illegible] of others arrival of [illegible]

November 22 to December 21—Sagittarius — Sit back and let someone else start the ball rolling. Strengthen sympathy and accord.

December 22 to January 19—Capricorn — Bring about improvements in the health and employment picture. [illegible] brighter job prospects.

January 20 to February 18—Aquarius — Help the people of your river settlements concerning them. Let your talents win you greater prestige.

February 19 to March 20—Pisces — Be considerate with close relatives and neighboring people. Resolve some issue by afternoon.

Planning ahead—Good for social ability entertaining etc. May 28 June 1 evening of 2, daytime of 4, 5 afternoons of 7, 9, 11, evenings of 13 and 18.

Released by Consolidated News Features Inc.

Wadi is the Arabian term for a river.

How It Started

By JEAN NEWTON

THE WORD "IMMOLATE"—First Cousin to the Molar Tooth!

Today persons are accused of immolating themselves on the altar of money or power, and the term is accepted without curiosity almost as a synonym for bowing down, or as a metaphor for sacrifice, which it is. However, this is very much of an over-simplification, which loses sight of as good a story as can be found in words.

"Immolate" started as a specific aspect of sacrifice in the studies [illegible] know it, the animal [illegible] to the sprinkling or the victim of the sacrificial meal. This consisted of grits or grains of spelt coarsely ground and mixed with salt, and the word for the meal was mola. Prefixed by "im" this made immolare to sacrifice—and the [illegible] "immolate."

Now, the "mola" denoting the ground meal also named the mill where it was ground. And that aspect of sacrifice in the studies [illegible] "molere." [illegible] one finds not only [illegible] for the mill, but another [illegible] "molere" having the power to grind, whence the [illegible]

SUBTLE INSULT

An ancient Egyptian painted the [illegible] of an enemy on the soles of his sandals so that he could insult the man by treading him under [illegible]

It Pays to Shop at EATON'S

Gabardine Coats

Because it tailors crisply . . . washes easily . . . keeps its press . . . doesn't [illegible] . . . you can't beat a [illegible]

59.75

EATON'S—COATS FASHION FLOOR

Summer Sophisticates

[illegible] . . . well dressed young at the office, club or [illegible] . . . [illegible] and bows [illegible] Pastels [illegible] beige, [illegible] low and white. Sizes 16 to 20 and 36 to 42.

14.95

EATON'S—DRESSES, FASHION FLOOR

Newest Hue in Nylons

"Coquette"

By "Holeproof"

[illegible]

1.65 51 gauge **1.85**

EATON'S—HOSIERY, MAIN FLOOR

Just Arrived From England

Soft, Supple Gloves

[illegible] Cousmen

HAND-SEWN ANTELOPE GLOVES

[illegible] designed to [illegible] . . . [illegible]

6.50

BOULTON'S "DOESKIN" GLOVES

[illegible] . . . [illegible] in [illegible] Sizes 6 [illegible]

5.50

EATON'S—GLOVES, MAIN FLOOR

Summer Handbags

[illegible] . . . to perk up your [illegible] . . . to add dash to your [illegible] . . . greens, yellows, beiges and whites in fabrics, plastics and straws.

From **3.15** to **5.98**

EATON'S—MAIN FLOOR

For the Graduate

Delight your son or daughter at Graduation with one of our signet rings or wrist watches . . . a remembrance that will live forever.

FOR THE GIRL GRADUATE

Signet and Birthstone Rings

[illegible] **3.50** to **6.00**

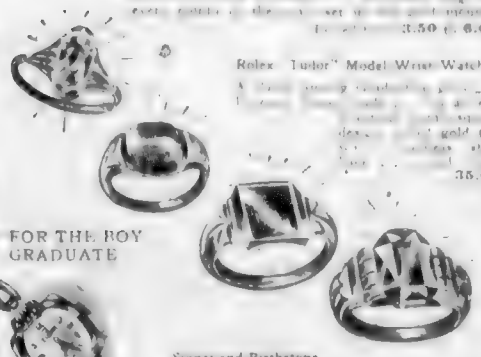

Rolex "Tudor" Model Wrist Watch

[illegible] gold [illegible] **35.00**

FOR THE BOY GRADUATE

Signet and Birthstone Rings

[illegible] gold mounts. Signet rings in a wide range of patterns. Real [illegible] and birthstones in a price range of **6.00** and up.

Rolex "Observatory" Men's Wrist Watch

A [illegible] model for modern [illegible] jewel. Swiss made, rectangular shape, in rolled gold front and back . . . leather strap. **59.75**

EATON'S—WATCHES, MAIN FLOOR

New Shipment of English "Brevitt" Shoes!

"The Shoe That Takes Victoria in Its Stride"

Casual Footwear for Women

"[illegible] . . . the name that denotes smartness and comfort in casually styled footwear. Fashioned in [illegible] suitable upper for cool Summer wear. Rubber crepe "ridged" soles keep feet dry and make for easy walking.

Pair

13.95

1. "[illegible]" . . . [illegible] In [illegible] with wide [illegible] . . . [illegible] casual sports. Sizes [illegible]

2. "Fantope" . . . novelty [illegible] casual. Brown calf, green back with [illegible] rust back wash, green trim, [illegible] back with yellow trim. Sizes 2 to 8.

"[illegible]" . . . two eyelet tie. In tan calf, styled for easy wearing. A good shoe for all-round use. Sizes [illegible]

EATON'S—WOMEN'S SHOES, FASHION FLOOR

STORE HOURS: 9 A.M. to 5 P.M.
Wednesday 9 A.M. to 1 P.M.

E 4141

THE T. EATON Co BRITISH COLUMBIA LIMITED

The EATON GUARANTEE "Goods Satisfactory or Money Refunded"

EATON'S Features a Complete Range of Kenwood Blankets and Bed Throws

The label on these soft Kenwood blankets assures you of years of comfort and service . . . [illegible] weight. Made from long fibred wool and woven with extreme skill and care . . . their [illegible] after countless washings. These Kenwood blankets can become your most prized possessions [illegible] most acceptable gifts.

PLAIN COLORED BLANKETS

Ends bound with satin ribbon. In all popular paired shades. 72 x 84 size.

Ramerest quality, each **10.50** Famous quality, each **12.50**

TWO-TONE BLANKETS

Lovely two-toned thread twits in Nature's [illegible] Juniper, Green, Wood Rose and Zinnia. With [illegible] Size 72 x 84 Each **13.95**

INTRODUCING THE KENWOOD VICEROY

A deep blanket that's [illegible] in design and colour. [illegible] decorating scheme of any [illegible] Gay Blue. Size 72 x 84 Each **15.50**

WHITE KENWOODS

Reliable Ramerest quality with multi-coloured border and neatly whipped ends. Size 72 x 90. Pair **19.95**

KENWOOD NORWAY CAMP BLANKETS

A pure wool blanket that's ideal [illegible] tent or tent camp. Blue, green, red and tan on all over checks or solid colors with stripe borders. Size 66 x 84. Each **9.50**

EATON'S - STAPLES MAIN FLOOR

POLO AND "T" SHIRTS FOR SPORT OR HOLIDAY WEAR

[illegible] . . . [illegible] soft interlock stitch, with open collar and button breast pocket. Short sleeves. Sizes small, medium and large. **2.95**

Pullover crew-neck style in fancy stitch terry cloth. [illegible] and wing sleeves. [illegible] small, medium and large. **2.50**

Crew-neck style in [illegible] stitch. Short sleeves and [illegible] pocket. In the new Summer colors . . . Brown, Gold. Sizes small, medium and large. **2.25**

Pullover crew-neck style in soft lattice-lock stitch. Button pocket, short sleeves. Color . . . gold. Sizes small, medium and large **2.75**

Fancy and plain stitch pullover [illegible] stitch and interlock weaves. Banded neck, short sleeves. Colors white, blue and yellow. Sizes small, medium and large **1.79**

EATON'S—MAIN FLOOR

MEN'S SWIM TRUNKS AND SUMMER SHORTS

"Lastex" [illegible] fabric trunks. Action easy, finished with [illegible] waist. Colors grey, blue, [illegible] and white. Sizes [illegible] **2.95**

Special! Lastex. Plain [illegible] styled for sleek snug appearance. [illegible] with zipper pocket and [illegible] support. Colors blue and grey. Sizes 30 [illegible] **5.50**

Light-weight sharkskin "Lastex" snug-fitting, good-appearing trunks in popular boxer style. Concealed draw cord, built-in support and small pocket. Available in contrasting colors. Sizes 30 to 40 **4.95**

"Skipper" Sanforized gabardine shorts . . . styled for complete freedom of action. Zipper closing, front pleats, band pockets, belt loops. Tan and white. In sizes 30 to 42. **4.50**

EATON'S—MAIN FLOOR

BOYS' WARM WEATHER CLOTHING

[illegible] **2.00**

Sizes [illegible] **2.25**

[illegible] **1.95**

Sizes [illegible] **2.50**

Boys' short pants, neat fitting, good appearing grey flannel. Full lined, smartly finished.

Sizes 5 to 12 years **2.95**

Sizes 13 to 16 years **3.25**

[illegible] **2.75**

EATON'S—BOYS' CLOTHING, GOVERNMENT STREET

EASY DRESSING WITH HARVEY WOODS P.D.Q. UNDERWEAR

Men! The [illegible] answer to your Summer underwear problem. At last! . . . real comfort in this season combination. Fitted with short leg, no sleeves, round neck, [illegible] neck and drop seat. Snug fitting, action easy . . . no slipping or getting out of place. White only. Sizes 36 to 44 **2.49**

EATON'S—MAIN FLOOR

She Cries! Her Eyes Open and Close!

16" of wonderful cuddly doll—with big blue eyes that open and close, curly blonde mop. Her dress and bonnet in gay red and white striped cotton . . . white shoes and socks. Sturdy composition hands, arms and legs—well stuffed body. Specially purchased for EATON'S Across-Canada Sale Each **2.98**

Rubber Tires All-Metal Construction

Strong all-metal wagon with big box, approx. 28" x 13" x 3½". . . gaily enamelled bright blue, red! Sturdily constructed with heavy gauge underpan and 7" [illegible] metal wheels—[illegible] rubber tires, smooth, easy rolling. Priced remarkably low! EATON'S Across-Canada Sale, each **4.19**

EATON'S—TOYS, LOWER MAIN FLOOR

EXQUISITELY PATTERNED FLATWARE

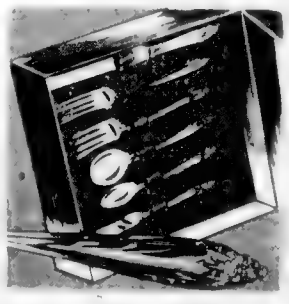

Designed for Beauty

"Me to You, Sir" . . . quality and beauty in design that can be yours through ownership of International Sterling Silver. Everlasting beauty created by master silversmiths . . . available in two exquisite patterns, "Prelude" as sketched "Enchantress". Single place settings of six pieces are priced to suit your budget . . . own one of these sets, and own Canada's finest Sterling International. Per Set **26.50**

EATON'S—SILVERWARE, GOVERNMENT STREET

Opening Hour Specials

ON SALE SATURDAY, 9 TO 10 A.M.
Or While Quantities Last
NO TELEPHONE OR MAIL ORDERS, PLEASE

WOMEN'S DAINTY BLOUSES

[illegible] Figure de Chine at a greatly reduced price—ruffled neckline with [illegible] yoke, short sleeves and front fastening. Colors [illegible] or white. Sizes 16, 18 and 20. [illegible]
OPENING HOUR SPECIAL **1.89**
EATON'S—BARGAIN BASEMENT, LOWER MAIN FLOOR

MEN'S SWIM TRUNKS

Smart tailored "Lastex", wool velour and satin-finish cotton trunks. Attractive and boxer styles in [illegible], black, grey and wine. Sizes 30 to 36.
OPENING HOUR SPECIAL **1.95**
EATON'S—MAIN FLOOR

KNITTING YARNS

Clearance of cabinets in knitting yarn. A good assortment of shades in 3 and 4 ply wools. OPENING HOUR SPECIAL, oz. **10¢**
EATON'S—FASHION FLOOR

FLORAL COTTON BEDSPREADS

Multi-colored rainbow effects . . . a strongly woven spread that will brighten your bedroom. Large size 86 by 100 inches. Limit one to a customer. OPENING HOUR SPECIAL **3.98**
EATON'S—MAIN FLOOR

COVERED CANDY JARS

Clear, pressed glass candy or bonbon jars. Choose from Apple or Pear shaped designs. OPENING HOUR SPECIAL, each **15¢**
EATON'S—CHINA, VIEW STREET

CREAM STYLE CORN

Nu-West, choice quality corn at a special saving today. 20 oz. tins. OPENING HOUR SPECIAL **2 tins 33¢**
EATON'S—FOODATERIA, LOWER MAIN FLOOR

Bargain Basement Saturday Features

MEN'S WORK PANTS

Strongly made from cotton denim in "serviceable blue". Reacted at points of strain. Finished with belt loops, five pockets and pearl buttons. Sizes 32 to 42. **2.59**

MEN'S SANFORIZED PANTS

Work pants of hard-wearing denim in blue or black, with five pockets. Reinforced at point of strain. Sizes 30 to 44. **2.98**

MEN'S SPORTS SLACKS

Made from a cotton and rayon gabardine in tan shade only. Finished with zipper and drop belt loops. Sizes 30 to 38. **5.95**

MEN'S DRESS PANTS

Smartly tailored from wool flannel worsted in medium grey shade. Ideal to wear with sports jacket . . . finished with pleats, zipper, five pockets and drop belt loops. Sizes 30 to 40 **8.95**

MEN'S WORK SHIRTS

Cotton work shirts for summer wear . . . attached collar and one pocket. In plain shades and checks. Sizes 14½ to 17. **1.69**

MEN'S SPORTS SHIRTS

Knitted cotton sports shirts with collar and short sleeves . . . white, yellow and blue. Sizes small, medium and large. **1.00**

WOMEN'S SHORTIE COATS

Smart new shortie coats of fine wool [illegible] cloth . . . features tailoring [illegible] with one button fastening, [illegible] and half length rayon lining, [illegible] pocket, full sleeves and swing backs. In shades of red, [illegible], green, black, wine and beige. Sizes 14 to 20 **19.95**

MEN'S WORK SOCKS

Good quality cotton [illegible] black leather shade, standard size. Pair **37c**

MEN'S HANDKERCHIEFS

In red and white [illegible] design on a blue background. Ideal for school or work. Approximate size, 17 [illegible] inches **19c**

MEN'S "ROBIN HOOD" DRESS OXFORDS

Designed for everyday or dress occasions in Balmoral or blucher style . . . choice of tan or black calf. Goodyear welt soles and rubber heels. C and E widths. Sizes 6 to 11. Pair **6.95**

MEN'S CANVAS SPORT SHOES

Lightweight brown or blue canvas uppers for summer wear . . . double rubber soles and heels. Sizes 6 to 11 **2.25**

BOYS' CAMPER OXFORDS

In sturdy brown split leather uppers and crepe rubber soles and heels. Sizes 1 to 5 **3.95**

GIRLS' NEW CANVAS SANDALS

Sandals styled to please all young girls. In green, red, white and turquoise. Sizes 11 to 2. Pair **1.69**

WOMEN'S SPECTATOR PUMPS

Smart summer shoes in white buck with either black or tan leather, spectator trim . . . Cuban heels. B widths in sizes 4 to 9. Pair **5.95**

PLASTIC YARDAGE

Attractive floral design on transparent background . . . suitable for table covering or kitchen curtains. In green and blue only. 54 inches wide. Yard **79c**

RUFFLED MARQUISETTE

Cool and dainty white with fluffy dot and ruffled edge. Ideal for kitchen or bedroom curtains. 23 inches wide. Yard **29c**

HEAVY-QUALITY FLORAL DRAPERY

In a wide variety of colors suitable for living-room, dining room or bedroom . . . drapes. 40 inches wide. Yard **1.00**

EATON'S—BARGAIN BASEMENT, LOWER MAIN FLOOR

T. EATON Co. BRITISH COLUMBIA LIMITED

COLONIST SPORTS

The Daily Colonist.

(ESTABLISHED 1858)

SECOND NEWS SECTION

NO. 142—NINETY-FIRST YEAR VICTORIA, BRITISH COLUMBIA, SATURDAY, MAY 28, 1949

Suburban Manager In Neat Hill Chore

Rom Knott Fashions Four-Hitter As Brentwood Trips Students, 9-1

HOW THEY STAND

	W.	L.	Pct.
Douglas Tire	[illegible]	[illegible]	[illegible]
Timber Service	[illegible]	[illegible]	[illegible]
Brentwood Aces	[illegible]	[illegible]	[illegible]
Chinese Students	[illegible]	[illegible]	[illegible]
Bluebird Cabs	[illegible]	[illegible]	[illegible]

Next game tomorrow, Douglas Tire vs. Timber Service, 2.30 p.m.

With Brentwood Aces playing their third game in as many nights, Manager Ron Knott was stuck for a starting hurler last night so he took the mound himself. [illegible] the Suburban nine into undisputed possession of third place in the Senior "A" Men's Softball League standings, a full game ahead of Students.

PULLS OUT OF HOLE

The rotund veteran was in complete command on the hill. He retired the Students in order in the first four innings and was only in trouble in the fifth when a single and two walks, the only ones he gave up, filled the bases with none out. He got two of next batters to pop up and took the third on strikes. Knott lost his shutout in the eighth when opposing hurler [illegible] into the lower field diamond. [illegible]

[illegible] the scoring in the first frame when [illegible] Yardley, who had walked. They added three markers [illegible] They boosted their margin in the [illegible] innings to 9-0.

Chinese		R	H	E
Students	000 000 010—1	4	4
Brentwood				
Aces	130 112 10x—9	9	0

Batter: J. Chan and Chow; Knott and J. Turner.

Forest Products came from behind a 14-6 fifth-inning deficit to hand Army and Navy Vets their first loss of the season, 15-14, in a senior "B" men's contest at Victoria West. George Brown's three-run homer in the ninth turned the tide.

Sidney Roofing downed Selkirk Lumber 5-3, in another "B" game at Work Point.

Toppers stemmed a late rally by Fagettes to take a 7-6 decision in a senior women's fixture at Central Park.

Baseball Standings

AMERICAN LEAGUE

[illegible]

NATIONAL LEAGUE

[illegible]

COAST LEAGUE

[illegible]

LEGION PRACTICE

Canadian Legion soccer club will work out at Heywood Avenue tomorrow morning commencing at 10.30. All players are asked to attend.

Great Dane Takes Best-in-Show Honors

American and Canadian Champion Lorelei, 130-pound Great Gane owned by Mr. and Mrs. John Long of Tacoma, captured best-in-show award at All Breed Championship Dog Show sponsored by Victoria Lions Club, which was held at Bay Street Armoury last night. Mr. and Mrs. Long operators of Dolly Mount Kennels at Tacoma, had 22 entries in show. They tour United States and Canada with their dogs during ten months of year. Results on page 23.

Yankees Maintain Pace; Blank Nearest Pursuers

By The Canadian Press

The amazing New York Yankees, rated no better than a third-place bet for American League honors at the start of the season, seem determined to show the baseball world that their startling early-season performance is no fake.

The Yankees trounced their closest rivals, the Philadelphia Athletics, in a 4-0 count last night and widened the gap between the teams to 4½ games.

The New York mound staff, undoubtedly the best in the league at this time, got another good job from Ed Lopat yesterday. He racked up his fifth straight victory without defeat as he blanked the A's with a six-hitter. The batting punch was supplied by veteran Tommy Henrich who lofted another homer over the wall.

INDIANS REVIVE

While the Yankees were taking the [illegible] of the Athletics, the world-champion Cleveland Indians came to life and shut out the Chicago White Sox 4-0 behind the six-hit pitching of veteran Al Benton. The champs, now residing in seventh place in the standings, jumped on Lefty Bill Wight for two-run splurges in the third and seventh innings.

Virgil Trucks pitched another six-hitter against St. Louis Browns and beat them 8-4 to snap Detroit Tiger's six-game losing streak. Dick Kokos of the Browns hit his eighth home run of the season in the eighth inning.

BROOKS BLANK BRAVES

In the National League, veteran Preacher Roe turned in his second straight shutout as he pitched Brooklyn Dodgers to a 4-0 triumph over the Boston Braves. Spider Jorgensen drove home three of the Dodger runs with a double off Johnny Sain in the seventh.

The Philadelphia Phillies mauled five New York pitchers for 14 hits, including three triples and a home run as they defeated the Giants 9-2 in the opener of a four-game series.

A combination of tight pitching by Lefty Al Brazle and a two-run homer by Rookie Eddie Kazak gave St. Louis Cards a 2-1 nod over Pittsburgh Pirates.

The Chicago Cubs finally left the National League cellar as Johnny Schmitz tossed a five-hitter at the Cincinnati Reds to down them 3-1. It was the Cubs' third straight win.

AMERICAN LEAGUE

		R	H	E
St. Louis	012 000 010	4	6	3
Detroit	020 [illegible] 00x	8	12	3

[illegible]

		R	H	E
Chicago	000 000 000	0	6	0
Cleveland	002 000 20x	4	[illegible]	[illegible]

[illegible]

		R	H	E
Philadelphia	000 000 000	0	6	1
New York	200 200 00x	4	[illegible]	[illegible]

[illegible] Coleman and Rosar; Lopat and Berra.

NATIONAL LEAGUE

		R	H	E
Boston	000 000 000	0	6	1
Brooklyn	000 000 4[illegible]	4	5	1

Batteries: Sain, Voiselle (8) and Ma[illegible]; Roe and Campanella.

		R	H	E
Pittsburgh	000 000 [illegible]	1	[illegible]	[illegible]
St. Louis	[illegible] 00x	2	[illegible]	[illegible]

Batteries: [illegible]; Brazle and Garagiola.

		R	H	E
New York	100 002 000	2	8	0
Philadelphia	004 1[illegible] 20x	9	14	0

Batteries: Hartung, Hansen (?), Webb [illegible] and [illegible]; [illegible] (8), Simmons, Konstanty and Seminick.

		R	H	E
Cincinnati	000 010 000	1	5	1
Chicago	110 100 00x	3	11	0

Batteries: Fox, Gumpert (8) and Howell; Schmitz and A. Walker.

Sports Fixtures Scheduled Today

SOCCER

2.30 p.m.—Fred Oliver Memorial Cup final, Victoria Golds vs. Eagles, Heywood Avenue.

CRICKET

2.30 p.m.—Five C's vs. Cowichan, Beacon Hill; Oak Bay vs. Ex-R.A.F., Windsor Park; Albions vs. Incogs, University School.

BASEBALL

8.00 p.m.—W.I.L. Bremerton Bluejackets vs. Victoria Athletics, Royal Athletic Park.

AUTO RACING

7.00 p.m.—Regular weekly card at Langford Speedway.

Oak Bay Athletes Star In B.C. Inter-High Meet

VANCOUVER, May 27 (CP).—Victoria's Oak Bay tracksters easily paced 20 squads in the semi-finals today of the second annual British Columbia high school track meet, and will start in 11 finals tomorrow on the cinders at University of British Columbia Stadium.

Bob Hutchison parked the visiting Oak Bay unit as he sprinted over the flinted [illegible] to prove himself one of the best individual performers in the meet. He captured the broad jump, the 220 and the 100. His main threat will come in class Darryl Rouleau of New Westminster's Trapp Tech.

TRAPP TECH THREAT

Trapp Tech is defending champion and its Darryl Rouleau scored two firsts in the 100 and the 220. Trapp Tech also had a powerful threat in the girls' events in the ever-reliable Pat Jones who picked up three firsts, qualified in the discus and helped her relay team.

Tech has 10 finalists.

Bob Heenbrook of Creston scored a victory in the 880 and qualified in the 440. Ken Rouleau took the second heat of the 220 and loomed as another threat. The finals start at 1.30 p.m. tomorrow.

R. Johnson came third in the third heat of the boys' 100-yard dash while in the girls' 80, Lynne [illegible] of Oak Bay came second and Adrienne [illegible] third in another [illegible].

Phil Matson of Oak Bay came second in the 880 first heat and Murray Saunders third in the second [illegible], both qualifying.

Don [illegible] of Victoria High [illegible] second in the qualifying heat [illegible] 440 and qualified. [illegible] qualified for the [illegible] 100 with a third.

[illegible] of Oak Bay also qualified for the hop, step and jump. Warren Harrison of Victoria High got into the shot put finals with a fifth place.

Slate Team Match At Uplands Today

The annual president vs. captain match will be played at the Uplands Golf Club today, followed by a dinner in the clubhouse at 6.30 p.m.

Draw and starting times follow:

	President	Captain
12.30 p.m.	[illegible]	J. O. Thompson
1.00 p.m.	[illegible] Briggs	G. K. Vevey
1.07 p.m.	[illegible]	J. A. Cavers
[illegible]	[illegible]	Keith [illegible]
1.14 p.m.	[illegible]	J. A. Craig
[illegible]	H. Stephen	C. E. Bever
1.21 p.m.	[illegible] Bramley	[illegible] Bad-
[illegible]	[illegible]	N. McNaughton
1.28 p.m.	[illegible]	L. A. Rees
[illegible]	[illegible]	[illegible]
1.35 p.m.	[illegible]	[illegible] Smith
1.42 p.m.	[illegible]	[illegible] Johnston
[illegible]	[illegible] Ferguson	Geo. Austin
1.49 p.m.	[illegible]	P. McVeiety
[illegible]	[illegible]	E. Robinson
1.56 p.m.	[illegible]	Geo. Pattinson
[illegible]	[illegible]	Geo. Goodwin
2.03 p.m.	[illegible]	W. Weither
[illegible]	A. [illegible]	R. M. Laing

ALBIONS LINE-UP

Albions line-up for the cricket match against Incogs today follows: McIlvenny, Shanks, Attress, Attwell, Bunny, Booth, Bowkett, Davison, Fowles, Rowe, Sherratt and Edwards.

Sugi Hayamaka In Benefit Card

Promoter Rocky Brooks announced last night that Sugi Hayamaka will substitute for Al Szasz as partner of Frank Stojack in round-robin tag team wrestling match at Bay Street Armoury on Wednesday. Other couples in the event are Salvador Florez and Pierre LaBelle and the Victoria brothers, Murray and Lionel Speller.

The wrestling match is the feature event on the benefit card in aid of the Chornlesky family, which was burned out of its Keating home last month. Other attractions include the Eagles' Carnival with the lodge's Clown Band and Gerry Gosling's Smile Show, featuring impersonator Ronnie Gleaves.

Box Score

BREMERTON

[illegible]

VICTORIA

	AB	R	H	PO	A	E
[illegible]	[illegible]	[illegible]	[illegible]	[illegible]	[illegible]	[illegible]

Totals [illegible]

*Struck out for [illegible]

Score by innings:

Bremerton [illegible]

Victoria [illegible]

SUMMARY

[illegible]

Givan Pacing Past Masters With Neat 65

TACOMA, May 27 (AP).—Harry Givan, Seattle amateur, ran away and hid from the rest of the field by shooting a five-under-par 65 in today's opening round of the third annual Past Masters golf tournament at the Tacoma Country and Golf Club.

The sharpshooting Seattle simon-pure, whose name is still one to be reckoned with in leading golf circles despite the fact he has been around for a couple of decades, put together six birdies and 11 pars while slipping over regulation figures on only one hole.

Runner-up at the halfway mark in the 36-hole medal play tournament was Roy Moe, veteran Spokane professional, who shot a 72 while Gordon Richards, Seattle professional and Ralph White, Seattle amateur, shared third place with 73s.

Perhaps the outstanding round of the day was a 76 turned in by Dave Black, 66-year-old retired professional from Vancouver, B.C. Tied for fifth place with the Vancouver veteran was Dr. O. F. Willing of Portland, one-time United States Walker Cup player.

Frank Dolp of Seattle, defending champion, and Duncan Sutherland, Vancouver professional, shot 77s. Other scores included Phil Taylor, Victoria, 79; A. Vernon Macan, Victoria, 91; W. H. M. Haldane, Victoria, 96.

Leading Stars Gain in P.C.L.

HOLLYWOOD, May 27 (AP).—Pinky Woods twirled a seven-hit [illegible] tonight as Hollywood's pacemaking stars defeated Portland 3-0 for their fifth straight Coast League victory.

		R	H	E
Seattle	003 000 200	5	11	0
[illegible]	[illegible]	11	15	2

Batteries: [illegible]

		R	H	E
Portland	000 000 000	0	3	1
Hollywood	110 001 01x	3	7	0

Batteries: White, Gassaway and Padgett; [illegible]

		R	H	E
Los Angeles	[illegible]	[illegible]	[illegible]	[illegible]
[illegible]	[illegible]	[illegible]	[illegible]	[illegible]

[illegible]

		R	H	E
San Francisco	100 001 000	2	10	1
Sacramento	000 010 10x	2	12	0

Batteries: Dempsey, [illegible] and [illegible]

FIVE C'S LINE-UP

Following is the Five C's line-up for today's cricket match against Cowichan at Beacon Hill at 2.30:

Harper, McKeachie, Waygood, Richards, Griffin, Grealy, G. Payne, Pugh, d'Fasum, Meadley, Inglis, Barr, J. Payne.

Everything Wrong As Skid Continues

Slumping A's Find Simon in Top Form—Breaks Add to Woes in 11-2 Trimming

HOW THEY STAND

	W	L	Pct.
Yakima	[illegible]	[illegible]	[illegible]
Salem	[illegible]	[illegible]	[illegible]
Vancouver	[illegible]	[illegible]	[illegible]
Bremerton	[illegible]	[illegible]	[illegible]
Wenatchee	[illegible]	[illegible]	[illegible]
Spokane	[illegible]	[illegible]	[illegible]
VICTORIA	[illegible]	[illegible]	[illegible]
Tacoma	[illegible]	[illegible]	[illegible]

Outhustled, outplayed and outlucked, Victoria Athletics went down to their third straight defeat [illegible] Bremerton Bluejackets [illegible] 11-2 victory before 1,000 fans at Royal Athletic Park. [illegible]

[illegible]

SIMON IS BOSS

[illegible]

TYPICAL FUTILITY

[illegible]

BUCCOLA SHUT OUT

[illegible]

PROBST TO REPORT

[illegible]

Soriano Rescues Bears

Dewey Soriano, president and part owner of the Yakima Bears, decided it had gone far enough. Taking the mound tonight after his club had lost five straight games, the big right-hander came through with a masterful 7-0 shutout over Salem Senators to [illegible] immediate danger of the Bears losing the W.I.L. lead.

[illegible]

Draw Released For Title Meet At Gorge Vale

Qualifying round of the [illegible] club championship of the Gorge Vale Club will be played tomorrow. Draw and starting times follow:

[illegible]

Post entries will be accepted.

Mangrum, Snead Victors In P.G.A. Tourney Play

RICHMOND, Va., May 27 (AP).—Lloyd Mangrum and Sam Snead charmed their skimpy galleries today by killing off two opponents each and getting that much closer to the spectators' dream final in the United States P.G.A. championships on the 6,677-yard par-71 Hermitage course.

Mangrum opened the day with an easy 6 and 5 victory over Denny Shute, twice P.G.A. champion. His second opponent, Bob Hamilton, was a lot tougher but still not tough enough, and the Niles, Ill., professional won 3 and 2.

Early today, Snead had to work from a deficit to defeat young Jack Burke, Jr., 3 and 2. The afternoon's second match-play round was Snead's all the way and he won 3 and 1 from Henry Ransom.

SCHNEITER OUSTED

mFtohSIOH Alww ETAOINNNNN

The sensation of the first qualifying round, George Schneiter, fell all the way from a great 66 medal score to a 5 and 4 defeat today by Lew Worsham, former United States open champion.

Al Brosch put Horton Smith, champion of the prewar era, out, 5 and 4.

Australian Jim Ferrier knocked North Carolina's Skip Alexander out with a 1 up victory.

Others still in the field after a pair of 18-hole rounds, included Medalist Ray Wade Hill, Herman Barron, Johnny Palmer, Dave Douglas, Clayton Heafner, Jim Demaret and Jim Turnesa.

Today's survivors play 36-hole rounds tomorrow to determine the quarter-finalists.

Top stars who packed their going-away bags after this morning's 18-hole match play round included Lawson Little, Herman Keiser, Gene Sarazen, Craig Wood, Mike Turnesa, Ed (Porky) Oliver and Ellsworth Vines.

O.C. Cricket

OXFORD, England, May 27 (Reuters).—The New Zealand cricketers today suffered the first defeat of their English tour, bowing to Oxford University by 83 runs.

When the New Zealanders resumed their second innings this morning on a difficult wicket, they required 165 runs to win with five wickets down. Oxford captured two quick wickets with only five runs added to the overnight score of 45 for five.

An eighth-wicket partnership by Wallace and Donnelly added 40, but the last two wickets fell for 13 runs and the tourists were all out for 136.

Tonight's first-class scoreboard follows:

At The Oval: Surrey defeated Derbyshire by an innings and 187 runs; Surrey, 407; Derbyshire 51 and 173.

At Northampton: Northampton defeated Kent by ten wickets; Kent 222 and 114; Northamptonshire 131 for nine declared and 36 for none.

At Worcestershire: Worcestershire vs. Lancashire abandoned as a draw; rain. Worcestershire 327 for nine declared, Lancashire 180 and 161 for six.

At Leeds: Yorkshire vs. Essex abandoned as a draw; rain. Essex 174 and 201 for five; Yorkshire 144 for nine declared.

At Lords: Middlesex drew with Glamorgan. Middlesex 112 for nine declared and 87 for three declared; Glamorgan 236 and 119 for seven.

At Cambridge: Cambridge University drew with Warwickshire. Warwickshire, 317 and 279 for eight declared; Cambridge University, 282 and 80 for four.

Inter-Club Match Slated Tomorrow At Colwood Club

Men's teams from the Royal Colwood Golf and Country Club and the Victoria Golf Club will meet in an inter-club match at Colwood tomorrow. Draw and starting times with visiting team members first named, follow:

9.00 a.m.—C. W. Stanbury and W. R. Leach vs. G. Standon and H. McCarthy.

9.10 a.m.—Alan Taylor and G. Bigelow vs. V. Painter and W. McCall.

9.15 a.m.—J. N. Ball and C. P. Rutherford vs. R. Lineham and K. Lee.

9.20 a.m.—W. R. [illegible] and W. Newcombe vs. J. R. Petts and A. Wright.

9.45 a.m.—R. Van Horne and H. P. Goertz vs. D. Rhys-Jones and T. Forbes.

9.50 a.m.—W. P. Bowden and R. Husband vs. E. Thomas and J. Pollard.

9.55 a.m.—S. A. [illegible] and H. E. Haynes vs. E. Battle and D. Drake.

10.00 a.m.—J. H. Todd and [illegible] vs. W. Shepard and J. Morgan.

10.05 a.m.—J. Hart and G. Hall vs. D. Barton and W. Riggs.

10.10 a.m.—A. E. G. Musgrave and J. L. Bell vs. T. G. Harris and G. E. Davies.

Better Golf

By SAM SNEAD

As you swing into contact with the ball when using wood, you should be playing the ball forward of centre, as pictured. The three position club action shown is the result of the whip-lash effect produced by uncocking the wrists at the bottom of the downswing. Note that the player has returned at impact to what is almost the address position. His left arm and club shaft form almost a straight line to the ball, his hips and shoulders are parallel to the direction line and his eyes are fixed on the ball. This is the correct position at impact and from here on the player's left shoulder will rise and his left hip will sort of thrust upward, too, as the right side and right arm pour down into the ball and follow through. I think this is the type of picture that tends to straighten out the thinking of a golfer on what happens at the critical point of impact.

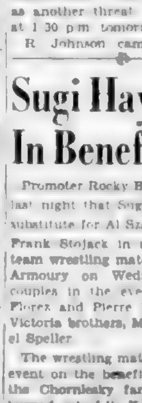

(Copyright—1949, John F. Dille Co.)

Set Soccer Final

Victoria Golds and Eagles will meet in the final of the Fred Oliver Memorial Cup soccer series at Heywood Avenue today at 2:30 p.m., it was announced last night by Ted Westover, secretary of the Lower Island Intermediate Football Association.

Turnesa Plays McCready In Final of O.C. Tourney

PORTMARNOCK, Ireland, May 27 (AP).—Willie Turnesa, stout-hearted little battler from Elmsford, N.Y., fought through to victory in two blistering matches today to reach the final of the British amateur golf championship as Defending Champion Frank Stranahan bowed out.

Tomorrow the United States amateur king will attempt to bring off the classic "double" of amateur golf when he engages Sam McCready, [illegible] Irish-born sharpshooter who ousted Stranahan, in a 36-hole struggle.

FOURTH FINAL

The youngest of the famous golfing Turnesas is the first player to reach the American and British amateur finals four times since Lawson Little turned the trick in 1934-35. Willie won the British crown two years ago at Carnoustie.

Scrambling out of the rough most of the way, Turnesa was carried to the 19th hole before he disposed of Mick Power of County Cork in his quarter-final match this morning. Ernest Millward, a 37-year-old Briton, took him to the 18th green in the afternoon before losing one up.

His opponent tomorrow, McCready, proved himself a sturdy competitor as he knocked out Canadian Champion Stranahan, 4 and 3, in the quarter-final and went on to subdue Ken Thom, the 46 English champion on the 20th green in the afternoon. He was two under par when he closed Thom out with a birdie on the second extra hole.

90th Running of King's Plate To Be Contested by Field of 16

By JACK SULLIVAN

TORONTO, May 27 (CP).—King's Plate fever, a disease that strikes untold thousands of Canadian racing fans about this time each year, is on the rampage.

The "cure" will be effective tomorrow around 4.15 p.m. E.D.T. (1:15 P.D.T.) when 16 Canadian-bred three-year-old thoroughbreds kick up their heels over nine furlongs in the 90th edition of the King's Plate, oldest continuously-run race in North America. A pot of gold, the King's personal gift of 50 guineas (payable by bank draft) and glory go to the owner of the winner.

It's a good guess that money reaching well into the six-figure brackets, will be spent through bookmakers and totalisator wickets before temperatures of the fans sink to normal. A crowd of 40,000-50,000 will be on hand at colorful Woodbine Park and thousands of others will follow it by radio over the C.B.C. network.

The race, open to home-bred three-year-olds that haven't started as a three-year-old, the Plate trial excepted, drew an initial entry in December, 1947, of 113. This has been trimmed in each successive call-over until today when final acceptance showed 16 entries nominated to go to the post.

Entries follow:

P.P.	Horse	Weight	Jockey
1	[illegible]	[illegible]	[illegible]
2	[illegible]	[illegible]	[illegible]
3	[illegible]	[illegible]	[illegible]
4	[illegible]	[illegible]	[illegible]
5	[illegible]	[illegible]	[illegible]
6	[illegible]	[illegible]	[illegible]
7	[illegible]	[illegible]	[illegible]
8	[illegible]	[illegible]	[illegible]
9	[illegible]	[illegible]	[illegible]
10	Beloria	116	L. Sifford
11	Grandehem	116	No boy
12	[illegible]	116	[illegible]
13	[illegible]	[illegible]	[illegible]
14	Rimbrook Joe	119	No boy
15	Piteo	114	G. Robillard
16	Pathom	119	No boy

Vancouver Pool Allotted Swim Trials

VANCOUVER, May 27 (CP).—Canadian swimming championships, constituting official trials for the Canadian team to the British Empire games, will be held here July 26 and 27 in Crystal Pool.

This was announced today by R. G. Dudley, secretary of the British Columbia section of the Canadian Amateur Swimming Association.

The games are scheduled for New Zealand in 1950.

Professional BASEBALL

TONIGHT AT 8

Bremerton Blue Jackets vs. Victoria Athletics

Athletic Park

Tickets Reserved 11.30 to 6 Douglas Hotel—Phone B 1012 Ticket Office.

THE BIG CARS ROLL AGAIN

LANGFORD SPEEDWAY

American and Local Cars

SATURDAY, MAY 28

Time Trials: 7 P.M.

Reserve Seats, $1.00, Including Tax

Rush Seats, $100, Plus Tax

Children, 50c, Including Tax

Reserve Seats at Central News Agency, 1710 Broad Street—G 8197

Bus Leaves Veteran Stages, 720 Herald Street, 6:30 P.M.

Trap Shooters

NORTH SAANICH ROD and GUN CLUB AT SIDNEY

BIG SOLARIUM SHOOT

Sunday, May 29 AT 10 A.M.

Merchandise Prizes for all Classes A, B, C, D

EVERYBODY WELCOME

The Sportlight

By GRANTLAND RICE

[illegible]

CHOOSEY HORSE

According to Eddie Arcaro the [illegible] like a [illegible] way from his stable.

"Except in the Derby," Arcaro says, "where he felt like a tired horse without his usual bounce, I still think he can go a long way [illegible]."

[illegible]

BREAK FOR PONDER

[illegible] better horse than Ponder [illegible] the Calumet horse in a two-horse race.

But it can be quite different with Olympia and Capot knocking each other off while Ponder comes from behind to win. Ponder came from 20 lengths behind to win the Derby. He came from 20 lengths behind to get away 17 lengths in the [illegible] Preakness. In the mile and a half Belmont Ponder will have all the distance he needs to pick up ground through the stretch. If Olympia and Capot could be paced from the start both can run away from Ponder. If they can't they'll simply knock each other out as they did in Kentucky.

On the morning of April 2, 1907, the town clerk of High Point, North Carolina announced that a new addition had become attached to the [illegible]. His name was Lucius B. Appling.

Twenty-one years later, the same party joined the Atlanta Club of the Southern League and remained there for 108 games. Then he joined the White Sox. Appling, 6 feet 10 inches, weight 180 pounds, has been with the White Sox ever since. He is now serving his 19th campaign for Jack Onslow's [illegible] squad that has been dazzling the experts [illegible]. And the [illegible] is the same Luke Appling. When you check on the [illegible] that attack the modern athlete, Appling's career has been close to something phenomenal. In his 18 full seasons with a partial 19th stand, the White Sox [illegible] batted over 300 in [illegible] 1931, 1932 and 1942. He gave a year and part of another to the army in 1944 and 1945 but bounded out [illegible] 302.

For his 18 years Appling's average [illegible] 312. He [illegible] 414 [illegible] [illegible] the elastic [illegible] system.

DOUBLES HITTER

So far this season Appling has been hovering around the 300 point and has also driven in close to 30 runs. He has never been a home-run hitter, doubles being his main stock in trade.

The White Sox veteran has knocked out over 420 doubles in the 2,250 games he has known since reporting to the White Sox 19 years ago.

17 YEARS FOR WALKER

The only one we can locate who has matched Appling in point of service is Dixie Walker who left Villa Rica, Ga., to play at Albany, Ga., in 1928. That was 21 years ago. Dixie however has known [illegible] years of big league play. But Dixie is also a true 300 man since his 17 year average is 306.

Appling must be an ardent lover of the game since it took something on the side to stick with the White Sox so long. The last good White Sox team, back in 1919 and 1920, were sox that were slightly stained with darkness. They have been flops practically ever since—that is until Onslow and Frank Lane took over this season.

(Released by North American Newspaper Alliance Inc.)

Baseball's Big Six

By The Associated Press
(Three Leaders in Each League)

	G	AB	R	H	Pct.
Schoendienst, Giants	30	120	13	45	375
Kazak, Cardinals	33	114	14	42	368
Kiner, Pirates	36	131	22	47	359
Zarnia, White Sox	33	134	20	48	358
Stevens, Browns	28	91	10	32	352
Kell, Tigers	36	140	25	[illegible]	[illegible]

Home runs: American—Stephens, Red Sox, 11; National—Kiner, Pirates, 10.
Runs batted in: American—Williams, Red Sox, 36; National—Robinson, Dodgers, 35.

BRAKES
BONDED
$16.00 For Most Popular Cars. No Rivets, No Scoring
AND 10% LONGER LIFE
View St. Garage
750 VIEW ST. [illegible]

Racing Results, Entries

Suffolk Downs

FIRST RACE—
Mel Cavano (Milligan) . $16.80 $6.00 $4.60
[illegible] Time (Keene) 5.60 4.60
[illegible] Bow (Schreck) 3.60
Scratched: Masher, Tight Grip, Esterita, Romsey.

SECOND RACE—
Tiger Nip (Peru) $9.80 $4.20 $3.00
Blue Rhonda (Carvelho) 5.20 3.40
Veiled Threat (McLaughlin) 2.40
Scratched: [illegible] Springs, Pop, Pigeon, [illegible]

THIRD RACE—
[illegible]

FOURTH RACE—
[illegible]

FIFTH RACE—
[illegible]

SIXTH RACE—
[illegible]

SEVENTH RACE—
[illegible]

EIGHTH RACE—
[illegible]

OVERNIGHT ENTRIES

FIRST RACE—[illegible]
SECOND RACE—[illegible]
THIRD RACE—[illegible]
FOURTH RACE—[illegible]
FIFTH RACE—[illegible]
SIXTH RACE—[illegible]
SEVENTH RACE—[illegible]
EIGHTH RACE—[illegible]

Lincoln Fields

FIRST RACE—
Roman Victory (Higley) $17.00 $6.00 $3.60
Moon's End (Rivera) 3.00 3.40
Bold Star (Wirth) 14.30
Scratched: Ailanth, Fun Quest, Florida Amigo, Dusty Bets, Gavelrome, Restless Ruth.

SECOND RACE—
Casey Jones (Richard) $10.00 $4.80 $3.40
Gold Call (Skoronski) 3.80 3.20
Diesel Band (Higley) 3.20

THIRD RACE—
[illegible]

FOURTH RACE—
[illegible] $62.80 $34.00 $12.00
13.60 6.60
10.20

FIFTH RACE—
[illegible] $5.80 $3.60 $10.80

SIXTH RACE—
[illegible]

SEVENTH RACE—
[illegible]

EIGHTH RACE—
[illegible]

OVERNIGHT ENTRIES

FIRST RACE—[illegible]
SECOND RACE—[illegible]
THIRD RACE—[illegible]
FOURTH RACE—[illegible]
FIFTH RACE—[illegible]
SIXTH RACE—[illegible]
SEVENTH RACE—[illegible]
EIGHTH RACE—[illegible]

Tillicums Lose

[illegible] Junior Baseball League [illegible] dropped a [illegible] decision to [illegible] Macdonald Park [illegible].

On Wednesday, [illegible] downed Fletcher [illegible] and Eagles edged [illegible] 6-4 in senior boys' games.

WELSH XI LOSES AGAIN

BERNE, Switzerland, May 27 (Reuters)—The Welsh soccer team yesterday bowed 4-0 [illegible] the Continent. [illegible] matches against Belgium and Portugal.

N.B.A. Raises Graziano Ban

PATERSON, N.J., May 27 (AP)—Rocky Graziano, the bad boy of boxing, [illegible] cleared another hurdle [illegible] the ring when [illegible] National Boxing Association re-[illegible] him.

Abe J. Greene, N.B.A. commissioner, announced the reinstatement which permits the former middleweight champion to box in all N.B.A. states except in instances where local bans have been imposed.

The New York State Boxing Commission lifted its suspension on Graziano May 6.

Believe It or Not! by Ripley

Please address all queries to Cartoonist Ripley, c/o King Features, New York City, N.Y.

Robert L. Ripley Dies In New York

It was learned with regret yesterday that Robert L. Ripley, cartoonist of Believe It or Not fame, had died at 4 p.m. (E.S.T.) at the Harkness Pavilion of the Columbia-Presbyterian Medical Centre in New York. He had been admitted Thursday after a brief illness. He was 55 years old.

The [illegible] was not disclosed immediately.

Born at Santa Rosa, Calif., on Christmas Day, 1893, Ripley started drawing during schooldays and sold his first commercial drawing to the old Life Magazine when he was 14 years old. He was paid $8 for it.

Inter-House Rivalry Runs High At School's Annual Sports Day

The 11th annual Sports' Day held by Central Junior High School at Macdonald Park yesterday saw inter-house rivalry run high with House I taking aggregate honors with 171 points. House II followed with [illegible] and House III with 109.

[illegible] Pat Pettigrew tied [illegible] Christine Boyd and Lois Newell for the girls' championship [illegible] the third successive year she had won the honor. Boys' top champion was J. Harrison, 15 points.

Ted Wiseman of House II scored an impressive win as he shattered the school record for the 880-yard senior boys race with a time of 2:18.8.

Results:

[illegible]

Senior Girls' [illegible] Throw—M. Vance, M. [illegible]

Int. Boys' Potato Race—G. Hall, D. Thomson, M. Belobaba.

Int. Girls' Three-Legged Race—Cahill-Kerr, Mead-Miller, Gallagher-McKay.

Senior Girls' 75 Yards—C. Boyd, R. Renee, M. Vance.

[illegible]

Inter Boys' 75 Yards—R. Gillis, P. [illegible] D. Parke.

[illegible]

Junior Girls' Broad Jump—C. Boyd, J. Taylor, E. Anderson.

Int. Girls' Broad Jump—P. Pettigrew, J. Mason, M. Reid.

Junior Girls' Broad Jump—L. Newell, K. Hey, Y. Rathoone.

Senior Boys' Broad Jump—G. Hawkins, [illegible]

[illegible]

CHAMPIONS

[illegible]

Robinson Asks Better Deal; Title Bout Off

NEW YORK, May 27 (AP)—Negotiations for a welterweight championship fight at the Polo Grounds June 17 between Ray Robinson and Kid Gavilan of Cuba fell through at the last minute today because of a disagreement over radio and television rights.

When the boxer and Promoter Harry Markson appeared at the New York State Athletic Commission [illegible] the contract agreed upon for the proposed June 17 bout gave Robinson, the champion, 40 per cent of the radio and television receipts as well as gate receipts. Gavilan was to receive the challenger's 17½-per-cent cut.

HULL, Eng., May 27—[illegible] and Southampton will be [illegible] if the Local Government Boundary Commission's proposals are approved.

no better shoe ever made!

Dack's SHOES FOR MEN
The YORK Brogue

RETURNS from your investment in Dack's shoes will come to you in foot comfort, long wear, and pride of ownership. You'll enjoy Dack craftsmanship, the finest leathers obtainable — and style.

W. & J. WILSON
VICTORIA, B.C.
EST. 1862

I.O.D.E.

[illegible]

THE RT. HON. JAMES G.
GARDINER
Minister of Agriculture
Speaks Tonight
CBR - 7:00 - 7:15 P.M.
INSERTED BY NATIONAL LIBERAL COMMITTEE

Yes, in any drink, flavour comes first . . . that's why Old Inspector is B.C.'s favorite rum. Mellow . . . hearty . . . over four years old . . . Old Inspector is the rum you serve with confidence!

Signal for

OLD INSPECTOR
RUM OVER 4 YEARS OLD.

R-7

This advertisement is not published or displayed by the Liquor Control Board or by the Government of British Columbia

FEEL AT YOUR EASE IN...

air-conditioned comfort
WEAR
MERCURY
SHIRTS 'N' SHORTS

Let your body breathe—get 'air-conditioned' next-to-skin comfort—in Mercury Shirts 'n' Shorts! Mercury Shirts 'n' Shorts are specially knit from strong resilient soft cotton yarns to give you perfect fit, long wear and economy.

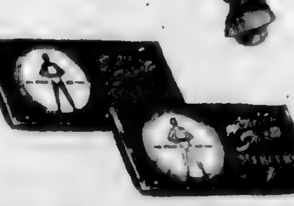

Shirts $1.00, 1.35, 1.50

Shorts $1.00, 1.50

MERCURY SHIRTS
- shaped to fit shoulders and chest.
- wide shoulder straps that never bind.
- soft fabric to absorb perspiration.

MERCURY SHORTS
- snug support where it's needed.
- elastic tops conform to waistline.
- exact fit from crotch to waist if you're long, short, stout or thin.
- wide-cut crotch; no-squirm comfort.
- seams tape-finished—never chafe.

Comfort's the word for MERCURY Shirts 'n' Shorts

M-1

MERCURY MILLS LIMITED, HAMILTON, CANADA

Colonist Want Ads for Results
Open 8 A.M. to 8 P.M.

COLONIST CLASSIFIED WANT ADS

Call Empire 4111 for
Colonist Classified

The Daily Colonist

CLASSIFIED RATES

13c per line per day, 30c per line for three days, 54c per line for six days, $1.66 per line for one month (26 days). Above rates apply to consecutive insertions only. Contract rates on application. Minimum advertisement two lines.

Births $1.50 [illegible]

Deaths, Funeral Notices, not exceeding [illegible] $1.50 first insertion and $1.00 each subsequent insertion. Each additional line 10c [illegible]

Marriages [illegible] of Thanks, not exceeding 12 lines $1.50 [illegible] Each additional line 12c [illegible]

Any claim for [illegible] on account of error [illegible] must be made within 30 days from the date of the same, otherwise claim will not be allowed.

The Colonist will not be responsible for more than one incorrect insertion of any advertisement ordered for more than one issue.

When answering Help Wanted advertisements do not enclose original references.

1 BIRTHS

BARCLAY—To [illegible] and Mrs. J. W. C. Barclay, May 27, 1949, at Royal Jubilee Hospital, a son.

BROWN—Born to Mr. and Mrs. Andrew A. Brown (nee Barbara [illegible]) of Kamloops, a daughter, Elaine Dorothy, on May 19, 1949.

KILBORNE—To Fred and Blanche Kilborne, 721 [illegible] Ave., at Royal Jubilee Hospital, May 26, [illegible] daughters, [illegible] sisters for Neal.

LEAHY—To Mr. and Mrs. John W. Leahy (nee Patricia [illegible]), at St. Joseph's Hospital, May 26, 1949, a daughter.

MASON—To Mr. and Mrs. [illegible] Mason (nee [illegible]) [illegible] at the Royal Jubilee Hospital, on May 27, 1949.

2 MARRIAGES

SMITH-[illegible]—Mr. and Mrs. George [illegible], [illegible] announce the marriage of their second daughter [illegible] to [illegible] Smith [illegible] 1949 at [illegible] p.m. [illegible] Rev. A. H. [illegible] officiating.

3 DEATHS

BERTRAM—At the family residence, 1349 Chapman Street, on May 26, 1949, [illegible] Isabella Bertram, widow of Joseph Milner Bertram, in her [illegible] year, born in [illegible] and a resident of Kensington [illegible] 42 years [illegible] coming to Victoria [illegible] She leaves [illegible] Henry [illegible] daughters [illegible] Mrs. [illegible] and [illegible] whom she resided [illegible] grandchildren [illegible] Mrs. Emma Patterson of Hawarden [illegible]

Funeral services will be held on Saturday, May 28, 1949, at 1:30 p.m. in McCall Brothers Floral Funeral Chapel, Rev. [illegible] M. Smiley officiating. Interment in Royal Oak Burial Park. No flowers by request.

BRADLEY—Passed away suddenly on May 26, 1949, [illegible] Bradley of 1316 Buckland Avenue, aged 71, beloved husband of [illegible] A. Bradley, born in San Francisco, Calif., and had been a resident of Victoria for 66 years. Mr. Bradley had been [illegible] for 37 years. Besides his wife he leaves a son Arthur [illegible] in Victoria, a grandson [illegible] Mrs. [illegible] of Vancouver. He was a member of Victoria-Columbia Lodge No. 1, A.F. & A.M.

Funeral under auspices of Victoria-Columbia Lodge No. 1 will be held from Hayward's B.C. Funeral Chapel on Saturday at 1:15 p.m., followed by cremation. (No flowers by request.)

ENGLISH—Passed away in Oxford, Park-[illegible] on May 25, 1949, Rev. William Alfred English, aged 67 years, beloved son of Mr. and Mrs. A. [illegible] English of [illegible] Street [illegible] born in [illegible] and a resident of [illegible] He leaves [illegible] Mrs. Wallace Cameron of [illegible]

Funeral service will be held on Monday, May 30, 1949, at 2 p.m. in McCall Brothers Floral Funeral Chapel, Rev. F. W. [illegible] officiating. Interment in [illegible] Burial Park.

HAYWARD—On May 26, 1949, at the family residence, [illegible] [illegible] Hayward, aged [illegible] born in [illegible] England [illegible] She leaves [illegible] daughters [illegible] Mrs. [illegible] [illegible] Mrs. [illegible] Slade [illegible] Los Angeles, Calif. [illegible] grandchildren.

Funeral services will be held in the chapel of the Thomson Funeral Home on Monday, May 30th at 2 p.m., Rev. [illegible] officiating. Interment in the Royal Oak Burial Park.

Winnipeg papers please copy.

HOHOLUK—At Royal Jubilee Hospital on May 21, 1949, Mrs. Annie Holoh[illegible] [illegible] years, born in Poland and a resident of The Pas, Manitoba, for many years before coming to Victoria one month ago. Surviving besides her husband Michael at present in Victoria are her mother and two sisters in Poland, a brother in England, and one uncle at The Pas, Manitoba.

Funeral services will be held in the chapel of the Thomson Funeral Home on Saturday afternoon, May 28, 1949, at 1 p.m. Interment in Royal Oak Burial Park.

JOHNSON—Passed away at the home of her daughter, Mrs. Darrell W. Spence, 363 Leigh Road, Langford Lake, on May 27, 1949, Mrs. Mary Johnson, aged 84 years, born in [illegible] England and a resident of Victoria and district for the past 44 years. Surviving besides her daughter are two sons, Alfred Cliff of Victoria and John Cliff of New Westminster, B.C., also a niece and nephews in New Zealand and nieces and nephews in England.

Private funeral service will be held in the chapel of the Thomson Funeral Home on Monday, May 30, at 3:45 p.m. Interment in the Royal Oak Burial Park.

KIRK—In Vancouver, B.C., passed away Kate Bertha Kirk, aged 84 years, widow of Thomas [illegible] Kirk, late residence 2021 West 49th Street, Vancouver, B.C., and formerly of Victoria. Survived by one son, J. [illegible] Kirk, of Vancouver [illegible] Charles A. [illegible] one grandson, two granddaughters and two great-grandchildren.

Funeral service on Saturday, May 28, 1949, at 3:15 p.m. from McCall Brothers Floral Funeral Chapel, Rev. T. H. [illegible] officiating. Interment in Royal Oak Burial Park.

LAIDLER—At St. Joseph's Hospital on May 27, 1949, John Laidler, of 613 [illegible] Street, aged 58, beloved husband of Margaret Laidler, born in England. Besides his widow he leaves two sons, John in [illegible] and David in Victoria; three daughters, Mrs. Margaret Scott, Vancouver, B.C.; Mrs. Audrey McKenzie, North Vancouver, and Miss Doris [illegible], Saskatoon, Sask.; a grandson, Lionel Scott; a brother in Hamilton, Ont.; a sister in [illegible], Alta.; and a step-brother in South America.

Funeral from Hayward's B.C. Funeral Chapel on Monday at 1:30 p.m. Rev. G. D. Kendall officiating. Interment in Royal Oak Burial Park.

(Saskatoon papers, please copy.)

McKENZIE—Passed away suddenly at his home, 713 Bay Street, on May 26, 1949, Hugh Lawrence McKenzie, aged 60 years, beloved husband of [illegible] M. Kenzie. He was born in Scotland and a resident of Victoria for 34 years. He leaves to mourn his widow at home. The late Mr. McKenzie was caddy master at the Victoria Golf Club for the past 20 years. Member of the [illegible] Branch Canadian Legion and served overseas during the Great War with the American Army 346th Field Artillery.

Funeral services will be held in the chapel of the Thomson Funeral Home on Saturday, May 28, 1949, at 1 p.m. Rev. J. L. W. McLean will officiate, followed by cremation at Royal Oak Crematorium.

MacPHERSON—Passed away at St. Joseph's Hospital on May 26, 1949, William Alexander MacPherson, of 1132 Leonard Street, born in Whitby, Ont., and a resident of Winnipeg, Man., for 40 years, where he was associated with the C.P.R. Stores Department, prior to coming to Victoria 13 years ago. He leaves to mourn his loss, his wife, Mary M.; one son, John Fraser; two daughters, Miss Mary Elizabeth (Betty) and Miss Loretta Jane, all of the family residence.

Prayers were offered on Friday evening, May 27, 1949, at 8:15, in McCall Brothers Floral Funeral Chapel. Mass will be celebrated on Saturday at 9 a.m. in St. Andrew's Cathedral. Interment in Royal Oak Burial Park.

(Winnipeg papers please copy.)

ROGERS—On May 26, 1949, at Vancouver General Hospital, Herbert William Rogers, aged 62, beloved husband of Blanche Rogers, of 1309 Kings Road, Victoria; born in Medicine Hat, Alta. Besides his wife he leaves one daughter, Donna, one son, Robert; his father, R. J. Rogers of [illegible], Alta.; two brothers, Gilbert M. Rogers of Seattle, Wash., and Ray Ward Rogers of Iron Springs, Alta.; six sisters, Mrs. C. M. [illegible] and Mrs. Ed. H. [illegible] of Iron Springs, Alta.; Mrs. George [illegible] and Mrs. A. [illegible] Brady of Vauxhall, Alta.; Mrs. [illegible] Murray of [illegible] Mr. Rogers was a member of [illegible] No. 12, Victoria.

Funeral under the auspices of the Fraternal Order of Eagles, Aerie No. 12, will be held from Hayward's B.C. Funeral Chapel on Saturday, May 28, at 3 p.m. Interment in Royal Oak Burial Park. (Lethbridge Herald please copy.)

SHERK—At St. Joseph's Hospital on May 27, 1949, Love Sherk, aged 67 years, of Victoria, B.C.

Funeral services were held on Friday morning, May 27, 1949, at 11 o'clock in McCall Brothers Floral Funeral Chapel. Cremation.

STEVENSON—Passed away in Vancouver, B.C., on May 27, 1949, Ellen [illegible] Stevenson, widow of W[illegible] Stevenson, in her 84th year, born in [illegible]shire, England, and a resident of Victoria and district for 60 years. She leaves one [illegible] Harris [illegible] Victoria, two sisters in England and one sister in Ontario.

Funeral services will be held on Monday afternoon, May 30, 1949, at [illegible] o'clock in McCall Brothers Floral Funeral Chapel. Interment in Royal Oak Burial Park.

VEALS—At 1646 Begbie Street, on May 27, 1949, Sidney Arthur Veals, in his 80th year, born in Bristol, England, and a resident of Victoria and district for the past 39 years. He leaves one daughter, Mrs. A. J. [illegible], Parmoor, of 186 Gorge Road West; three sons, Arthur of Victoria, Harry in Winnipeg and Walter in England [illegible] grandchildren and great-grandchildren.

Private funeral service will be held on Monday morning, May 30, 1949, at 11 o'clock in McCall Brothers Floral Funeral Chapel. Interment in the family plot, [illegible] Burial Park.

WALKER—On May 25, 1949, at Royal Jubilee Hospital, George Walker, of 840 Johnson Street, aged 78, born in [illegible] [illegible] and a resident of Victoria for [illegible] years.

Funeral on Tuesday, leaving Hayward's B.C. Funeral Chapel at 9:45 a.m. for St. Andrew's Cathedral, where Requiem Mass will be sung at 10. Interment in Ross Bay Cemetery. Prayers will be offered in Hayward's Chapel Monday evening at 8:15.

4 CARD OF THANKS

Mr. J. M. Cooper and Ross wish to thank all their friends for their kind messages [illegible] during [illegible] of a loving wife and mother.

5 IN MEMORIAM

HARRIS—In loving memory of our darling wee daughter, [illegible] Ann [illegible] who passed away suddenly May 28, 1946, aged five months.

A sweet little flower nipped in the bud,
No grief or sorrow knew;
Just came to earth to win our love,
And then to Heaven withdrew.

—Ever missed by Mummy, Daddy and brother. Also in loving memory of our nephew, Ernest [illegible], who passed away May 29, 1944.

6 FUNERAL DIRECTORS

B.C. FUNERAL CO. (HAYWARD'S) LTD.
(Established 1867)
Moderate Charges — Lady Attendant
734 Broughton Street
Phone E 3614

Quiet Dignity at Moderate Cost
CHAPLIN'S FUNERAL CHAPEL
(Formerly Curry's)
Phone G 5512
Opposite Christ Church Cathedral

McCALL [illegible]
"The Floral Funeral Chapel"
David M. McCall — James M. McCall
Graham E. McCall — Torrey A. McCall
and Associates
1400 Vancouver Street — Phone G 2012

THOMSON FUNERAL [illegible]
(Formerly of Winnipeg)
Complete Service at Moderate Costs
Lady Attendant
(Established 1911)
1625 Quadra Street at Balmoral Road
Phone G 2612

SANDS MORTUARY, LTD.
Funeral Directors
THE MEMORIAL CHAPEL OF CHIMES
Distinctive Service at Reasonable Charges
QUADRA AT NORTH PARK [illegible]
Office E 7511. Res. G 2530 (Day or Night)

7 FLOWERS

ALL Floral Work Artistically Designed. We grow our flowers. Brown's Victoria Nurseries, 618 View Street. G 6612. G 3521.

ANY FLORAL DESIGNS at lower prices. N. R. Pounce, 1216 Douglas. G 5316.

CREATIONS OF DISTINCTIVE FLORAL designs. The Island Florist, 704A Yates. E 0743.

8 MONUMENTAL WORKS

STEWART MONUMENTAL WORKS LTD.
1401 May Street—G 3482
Curbings, Tablets, Markers and Monuments Made to Your Own Personal Designs

Complete Radio Programs for Saturday

Information on radio programs is supplied by the individual stations. The Colonist prints programs, corrections and changes as submitted and does not assume responsibility for inaccurate listings.

	CJVI—900 kc.	CBR—1130 kc.	KIRO—710 kc.	KOMO—1000 kc.	KJR—950 kc.	KVI—570 kc.	CJOR—600 kc.	CKWX—980 kc.
8.00	News	News	News	Archie Andrews	Rhythm Roundup	Frank Hemingway	News	News and Markets
8.15	Music of Waltz	Pick of the Hits	KIRO Corral	To Be Announced	Totem News	Breakfast Gang	Musical Charm	Bob's Inn
8.30	Music of Waltz	Sample Case	Bob Garred	Jerry Marlowe	Music for Breakfast	Breakfast Gang	Bill Browne	News, Bob's Inn
8.45	Music of Waltz	Sample Case	The Chuckwagoneers	Sam Hayes	Seattle Fire Dept	News	Bill Browne	Bob's Inn
9.00	News	News	Let's Pretend	Frank Merriwell	Shoppers Special	Morning Melodies	Bill Browne	News
9.15	Hit Parade	Ballade Serenade	Let's Pretend	Frank Merriwell	Shoppers Special	Music	[illegible]	Ray Bloch Orch
9.30	Hit Parade	Melodies for Juniors	Jr Miss	[illegible]	Music for Millions	News	[illegible]	[illegible] Time
9.45	[illegible]	Melodies for Juniors	Jr Miss	[illegible]	Music for Millions	Children's Chapel	[illegible]	[illegible] Time
10.00	[illegible]	[illegible]	[illegible]	[illegible]	[illegible]	[illegible]	[illegible]	[illegible]
10.15	[illegible] for One	Music Program	Armstrong Theatre	Public Affairs	Ann Sterling	[illegible]	Parent Teachers	Bob White Show
10.30	News	Concert Favorites	Protective League	The U N Is My Beat	Girl's Club	Red Cross	[illegible]	Bob White Show
10.45	Songs of Ireland	CBR News Weather	Protective League	Lunch with Lopez	Girl's Club	Smoky Mt Hayride	News	[illegible]
11.00	Make Mine Music	Festival of Choirs	Stars Over Hlwd	[illegible]	Navy Hour	News	Rodeo Rhythm	News
11.15	Make Mine Music	Festival of Choirs	Stars Over Hlwd	Farm and Home	Navy Hour	Building a Home	Rodeo Rhythm	Housewives Quiz
11.30	Make Mine Music	Festival of Choirs	Give and Take	Mary Lee Taylor	American Farmer	Dance Orchestra	Rodeo Rhythm	Housewives Quiz
11.45	Art Van Damme	Festival of Choirs	Give and Take	Mary Lee Taylor	American Farmer	Dance Orchestra	Rodeo Rhythm	Housewives Quiz
12.00	Jubilee Jackpot	News Song	Handy Man	R F D America	Sweet and Hot	[illegible] Show	Mid Day Melodies	News
12.15	Jubilee Jackpot	Highroads of Song	More of Life	R F D America	Sweet and Hot	Bob Pane's Show	The Hay Shoe	Ken Hughes Show
12.30	News	Highroads of Song	[illegible]	Dress Rehearsal	Sweet and Hot	Air Force Hour	News	News, Ken Hughes
12.45	Soccer Scores	Highroads of Song	Meet the Missus	Dress Rehearsal	Sweet and Hot	Air Force Hour	Kiddies' Carnival	Ken Hughes Show
1.00	Memory Time	Saturday Magazine	News	Pioneers of Music	News	News	Rodeo Rhythm	News and Highlights
1.15	Memory Time	Saturday Magazine	Guest Star	Pioneers of Music	Horse Races	Horse Race	Rodeo Rhythm	High Time
1.30	Six for One	Saturday Magazine	Free For All	Pioneers of Music	Two Billion Strong	Coast Guard	Rodeo Rhythm	Sat Swing Show
1.45	Six for One	Saturday Magazine	Free For All	Pioneers of Music	Two Billion Strong	On Parade	Rodeo Rhythm	Sat Swing Show
2.00	Ballet Club	Ballet Club	Preakness Hdcp	Your Health Today	Symphony Orch	Mutual Concert Hall	Rodeo Rhythm	Sat Swing Show
2.15	Ballet Club	Ballet Club	Preakness Hdcp	Bits of Hits	Symphony Orch	Mutual Concert Hall	Rodeo Rhythm	Sat Swing Show
2.30	Ballet Club	Ballet Club	Mother Knows Best	Contrasts	Symphony Orch	Mutual Concert Hall	Rodeo Rhythm	News
2.45	This Week	This Week	Mother Knows Best	Contrasts	Symphony Orch	Mutual Concert Hall	Rodeo Rhythm	Artland Trio
3.00	Piano Classics	Piano Classics	Sports	Lassie	101 Ranch Boys	Dance Orchestra	News	Request Show
3.15	C B C	News	Sports	Wormwood Forest	101 Ranch Boys	American Legion	Canada at Work	Request Show
3.30	Divertimento	Divertimento	To Be Announced	[illegible]	Fascinating Rhythm	Bands for Bonds	Jumbo Jackpot	Request Show
3.45	Sports	Sports Review	To Be Announced	[illegible]	Fascinating Rhythm	Bands for Bonds	Jumbo Jackpot	Request Show
4.00	Meet Giselle	Meet Giselle	To Be Announced	All Aboard	Junior Junction	Michael O'Duffy	Music Unlimited	News, Off Record
4.15	Here's to Romance	Here's to Romance	To Be Announced	Religious News	Junior Junction	Michael O'Duffy	Music Unlimited	Off the Record
4.30	Cook House	Armdale Chorus	To Be Announced	Orchestra	News	Sports Parade	Cuckoo Clock House	Off the Record
4.45	Cook House	Lane Success	To Be Announced	Orchestra	Borrowed and Blue	Sports Parade	Cuckoo Clock House	Off the Record
5.00	Record Rendezvous	Arthur Godfrey	To Be Announced	Orchestra	Rex Koury Organ	Sports	Music Unlimited	Safety Club
5.15	Record Rendezvous	Talent Scouts	To Be Announced	Orchestra	Harry Wismer	Frank Hemingway	[illegible]	Safety Club
5.30	Record Club	Top Bands	To Be Announced	Quiz Down	Honeydreamers	[illegible]	Jumbo Jackpot	Red Ryder
5.45	News	Sports College	To Be Announced	Quiz Down	Bible Messages	[illegible]	Jumbo Jackpot	Red Ryder
6.00	Dinner Concert	News	Gene Autry	Note by Note	This Is Jazz	Hawaii Calls	Sports Special	News, B Ross
6.15	Dinner Concert	The Marsons	Gene Autry	News	This Is Jazz	Hawaii Calls	[illegible] Nest	Bob White Show
6.30	Music of [illegible]	[illegible] Quintet	Meet the Editor	Folk Tunes	Communism	Sing for Suppers	[illegible]	Bob White Show
6.45	Music of [illegible]	[illegible] Quintet	News	Elmer Peterson	News	Sing for Suppers	[illegible]	Bob White Show
7.00	C P R Radio [illegible]	[illegible] Talk	Pays to be Ignorant	Let's All Sing	News	Meet the Press	[illegible]	News
7.15	[illegible]	Piano Impressions	Pays to be Ignorant	Let's All Sing	The Honeydreamers	Meet the Press	[illegible]	Band of the Night
7.30	Spike Jones	[illegible]	Tales of Fatima	Judy Canova	Seattle Police	[illegible]	Spike Jones	Sing for Supper
7.45	Spike Jones	[illegible] Trio	Tales of Fatima	Judy Canova	[illegible]	[illegible]	Spike Jones	Sing for Supper
8.00	News	Red River	Sing It Again	Life of Dennis Day	Bulletin Board	Take a Number	News	News
8.15	Barn Dance	Barn Dance	Sing It Again	Life of Dennis Day	Bulletin Board	Take a Number	[illegible] Talk	Music by Martin
8.30	Barn Dance	Share the Wealth	Sing It Again	Grand Ole Opry	Hayloft Hoedown	Meet Your Match	Let's Play Bridge	Meet Your Match
8.45	Barn Dance	Share the Wealth	Sing It Again	Grand Ole Opry	Hayloft Hoedown	Meet Your Match	Let's Play Bridge	Meet Your Match
9.00	[illegible]	[illegible] Orch	Vaughn Monroe	Pet Milk Show	Lone Ranger	Life Begins at 80	Town Meeting	Mysterious Traveler
9.15	[illegible]	[illegible] Orch	Vaughn Monroe	Pet Milk Show	Lone Ranger	Life Begins at 80	Town Meeting	Mysterious Traveler
9.30	[illegible]	[illegible]	[illegible]	Truth or	Broadway Time	Opera Concert	Town Meeting	The Falcon
9.45	[illegible]	[illegible]	Gang Busters	Consequences	Broadway Time	Opera Concert	Town Meeting	The Falcon
10.00	[illegible]	News	Spike Jones	Hit Parade	Pat Novak	News	News	News
10.15	[illegible] Music	We Sell Talent	Spike Jones	Hit Parade	Pat Novak	[illegible] Templeton	Vic Waters Show	Church News
10.30	News	Dal Richards Orch	Tell It Again	Star Theatre	News	Experience Speaks	Vic Waters Show	[illegible] of Day
10.45	[illegible] Races	Dal Richards Orch	Tell It Again	Star Theatre	Voice of Army	Experience Speaks	Vic Waters Show	Chapel Chimes
11.00	Dancing Party	[illegible]	News	News	News	[illegible]	Vic Waters Show	News, Doghouse
11.15	Dancing Party	[illegible] Orch	Mystery Hall	Here's to Veterans	Concert Hour	News	Vic Waters Show	Ben Ward's
11.30	Dancing Party	[illegible] Quartet	Orchestra	Morton Downey	Concert Hour	Theatre of the Air	Vic Waters Show	Doghouse
11.45	Dancing Party	Quartet News	Orchestra	Voice of the Army	Concert Hour	Theatre of the Air	Vic Waters Show	Doghouse

10 COMING EVENTS

LUXTON HALL
MODERN AND OLD-TIME MUSIC BY [illegible] 5-Piece Orchestra every Saturday night, 9 to 12. Musical quiz and [illegible] dance. Admission 50c.

LUXTON HALL
MODERN AND OLD-TIME MUSIC BY [illegible] 5-Piece Orchestra every Saturday night, 9 to 12. Musical quiz and [illegible] dance. Admission 50c.

COLWOOD HALL
OLD-TIME AND MODERN DANCE BY Mrs. Bowes Orchestra every Saturday night, 9-12. Admission 50.

SKATING TONIGHT, DOUGLAS GARDENS. Enjoy the thrill of skating.

TEEN-AGERS DANCE SATURDAY AT 8 p.m. James Bay Community Centre, corner of Dallas Road and Pilot Street. Admission 25 cents. Good orchestra.

$50 IN PRIZES — PASTIME WHIST party tonight. Saturday, 8:15 p.m. First prize $20, second $12, third $8, fourth $4 and [illegible] prizes of $2 each. [illegible] Afternoon games at 2:30 p.m. 808 Cormorant Street.

DANCE OPENING
THE "HOMETOWNERS"
With BOB and FRED
BRITANNIA AUDITORIUM
Corner of Cormorant and Arenaway
PUBLIC DANCING
Modern and Old-Time
SATURDAY, MAY 28, and Every Saturday

A BARREL OF FUN
AN OLD-TIME DANCE EVERY SATURDAY, lower Crystal Garden, Homesteaders Orchestra. Cash prizes, 9-12, 50 cents. Cash jackpot Saturday, $10. Title of mystery melody. Happy Heine.

A [illegible]—ORIGINAL LAKE HILL old-time dance, [illegible] Orchestra, Kings Road Hall every Saturday night, 9 p.m. Admission 50 cents. Coffee.

ACADEMY BALLROOM DANCING [illegible] [illegible] class Saturday. Old-time Monday, [illegible] 1033 Douglas. E 1841.

A BETTER [illegible] DANCE EVERY Wednesday, [illegible] Stewart's Orchestra, at the Prince Robert House. All welcome.

A BETTER OLD-TIME DANCE EVERY Wednesday, with Stewart's Orchestra, at the Britannia Ballroom. All welcome.

BINGO SAANICH LIBERAL ASSOCIATION will hold a bingo party at Lake Hill Community Hall, Quadra [illegible], on Friday, May 27, at 8 p.m. Door prize. [illegible] Refreshments served. Admission 25c.

COLWOOD HALL—OLD-TIME AND MODERN dance. Mrs. Bowes Orchestra every Saturday night, 9 to 12. Admission 50 cents.

CARDS NIGHT, LANGFORD COMMUNITY Hall, [illegible] 8 p.m.; refreshments; admission 35c, [illegible] to members.

CASH JACKPOT SATURDAY $10. TITLE of mystery melody. Happy Heine.

DANCE AT LAKE HILL EVERY SATURDAY, Stewart's Orchestra, Don Gaier [illegible] Bus to door. Coffee served. Admission 50c.

DANCE TO THE WESTERN MOUNTAINeers, Douglas C.C.F. Hall, opposite Saanich Fire Hall every Saturday, 9-12. Modern [illegible] 50 cents.

DANCE AT LAKE HILL EVERY SATURDAY, Stewart's Orchestra, Don Gaier [illegible] Bus to door. Coffee served. Admission 50c.

EXCURSION TO PORT ANGELES SATURDAY, June 4, 8:15 a.m., auspices B.P.O. Elks. Tickets at 733 [illegible] Street, $2.00; children $1.00.

FOR RENT—ESQUIMALT COMMUNITY Hall for weddings, parties, dances, etc. All facilities. Bingo every Friday night. Phone G 3219.

FOR RENT—KINGS ROAD HALL, 806 Kings Road, for weddings, dances, parties, etc. E 2308.

FUN FOR ALL AT FRASER STREET Hall every Saturday. Old-time dance, good music. Prizes. Admission 50c.

FORESTERS' HALL, 749 BROUGHTON completely renovated; piano, kitchen facilities. Lodge meetings, receptions, parties. Reasonable. Reservations E 9671.

HORSEBACK RIDING AT THETIS Lake, guided tours, picturesque trails. Riding instruction or reservations, Phone Belmont 87.

McMORRAN'S SEASIDE DANCING PAvilion, Cordova Bay. Dancing [illegible] Saturday night 9-12. Stan Cross [illegible] 3 tombola prizes. Make it a date to dance in the friendly atmosphere at McMorran's.

12 WANTED—MALE HELP

12A SALESMEN AND AGENTS

WANTED

DISTRIBUTOR FOR NEW CHANGEable Letter Fluorescent Sign for all types of business. We require men capable of organizing own sales force and who can finance own purchases. Write full particulars, stating present lines carried.

SIGNS UNLIMITED
Weston, Ontario

"HUGE PROFITS DECALCOMANIA name plates. Sales unlimited. Every store, repair shop and merchant [illegible] customer. Also outstanding line of Name Plates in the Country. Write for Free Sales Kit. High commission plus bonus. Kedis Products, Box 84, Brockville, Ont.

REAL ESTATE SALESMAN WANTED—Apply Vernon Martin & Co. Ltd., 736 View Street. E 4784.

SALESMAN WANTED—AN OPPORTUNITY for you if [illegible] sincere, honest, intelligent and ambitious. Let us show you the possibilities for a satisfactory income through selling automobiles. We have an opening for a man who will be carefully chosen for his ability. Permanent salary position with a leading local firm. Give full details, including present income. Box 5425, Colonist.

31-MAN [illegible] PREVENTIVE—New patented tool multiplies man's strength 31 times. 2-min demonstration sells one to dozens to railroads, transports, public works, shops, factories, electricians, police, highway depts. Every auto, bus, truck or street car should carry one. Light, compact, low priced. Look at earnings the month Maurice $4,500, $617 on repeat order. McElhaney $450, Brown $556 spare time. Just introducing four new products with just as promising possibilities. Grab your territory now, or when you hat. Paltoser Co. Ltd., Cobourg 12, Ontario.

13 WANTED—MALE HELP

ASSISTANT ACCOUNTANT WITH training and experience [illegible] by local merchant. Full information should be given in first letter to Box 4281, Colonist.

ALL ROUND HANDYMAN, TO DO JANitor work and clean windows. Arrangements on [illegible] contract basis. Eddy's Ltd., Douglas Street.

A BOOKKEEPER FOR RETAIL STORE. Box 4379, Colonist.

EXPERIENCED FIRST CLASS AUTO mechanic wanted for well equipped new garage. Overtime work available for man who wants to make money. Write or phone 20, Redwater Motors, Redwater, Alberta.

EXPERIENCED MEAT CUTTER FOR [illegible] market. Good opportunity for man with ability. Apply stating age, experience and phone number to Box 4647, Colonist.

EXPERIENCED PAINTERS, NOT OVER 40, with truck or car. Phone Colquitz 231X Sunday, 8 to 12 a.m.

EXPERIENCED FRENCH [illegible] $213.57 a month [illegible]

FARM LABORER AMBITIOUS, WILLING to learn. Phone Ganges 46B after 6 p.m.

HOTEL BAGGAGE TRUCK DRIVER AND door porter, neat appearance, 81c hour. Apply head porter, Empress Hotel.

HEAD STEWARD FOR ROYAL COLwood Golf Club. References required. Apply manager, at club.

[illegible] COMPANY [illegible] services of inspector, age 22 to 27. Ability to type and use of own car preferred. This is a salaried position with car allowance and excellent opportunities. Apply to Box 5720, Colonist.

IMMEDIATELY, EXPERT TAILOR FOR men's clothing. Must be good fitter and alterationist. Apply T. [illegible] Ltd., Personnel office.

LABOR ORGANIZATION REQUIRES 2 salesmen for Victoria and surrounding districts. Apply in [illegible], Room 331, 733 Fort St.

LINOTYPE APPRENTICE [illegible] [illegible] for Up-Island weekly. State qualifications. Box 3444, Colonist.

POSITION [illegible] FOR CARETAKER OF house in country. Applicant must be married man able to milk and preferably one with knowledge of gardening or small farming operation. Box 5553, Colonist.

PAINTERS [illegible] — ONLY FIRST-class tradesmen need apply. Neal & McAllister. Phone E 3711.

THE BRITISH COLUMBIA CIVIL SERVice requires Electrical Engineers Gr. 1 for the Electrical Energy Inspection Branch, Department of Public Works. Salary $3,264 rising to $3,864 per annum, (including current C.L.B.). Qualifications: Membership in the Association of Professional Engineers of British Columbia, or graduation from a recognized university in electrical engineering with at least three years practical experience OR a number of years practical training and experience in electrical construction and layout, including at least one year in a position of professional responsibility. Candidates must be British subjects under the age of 45 except in the case of ex-service personnel who are given preference. Application Forms, obtainable from all Government Agencies, the B.C. Civil Service Commission, Weiler Building, Victoria, [illegible] [illegible] Street, Vancouver, to be returned to the Chairman, Civil Service Commission, Victoria, NOT LATER THAN June 8, 1949.

STEADY EMPLOYMENT FOR CLEANING room helper. Apply Page The Cleaner, 2029 Douglas Street.

UNUSUAL OPPORTUNITY FOR PLEASant Summer on yacht for right young man. Must cook; dilettante in culinary art preferred to professional; and also must actively help captain in the operation of boat. Experience in detail and references required to be stated in letter before interview will be arranged by telephone. Very comfortable accommodations. Salary $125 per month. Good family connections essential. [illegible]

WANTED GOOD MAN, ACTIVE, NONdrinker, bachelor preferred. Light job, will pensioner. Must be able to batch. Must know horses. Shack on small farm. Apply No. 6 Barn, Willows.

WANTED — SALESMAN TO REPRESENT large organization in Sidney and adjacent territory. Man now residing in Sidney preferred. Apply in person, 331, 733 Fort St.

WAREHOUSEMAN FOR WHOLESALE grocery and confectionery business. State age and experience. Box 5413, Colonist.

WANTED—BOOKKEEPER FOR OUT OF town. Sawmill and store experience desirable. Good living quarters for married man. Apply Box 5413, Colonist.

WANTED—EXPERIENCED WIRING SUPply counter salesman. Apply Hickman Tye Hardware Co. Ltd., 1311 Quadra [illegible]

HELP WANTED—MALE OR FEMALE

WANTED — YOUNG WOMAN OR MAN assist strawberry, vegetable growing and ploughing. Tebbitt, Sussex Farm, East Saanich.

WANTED — A DOORMAN, CLOAKROOM girl, kitchen help for Saturday night dance. Transportation supplied if necessary. Box 5421, Colonist.

WANTED — EXPERIENCED WOOL presser, [illegible] or female. Pantorium Dye Works, 905 Fort Street.

EXPERIENCED
INSURANCE TYPIST

Needed by well-established firm. Pension [illegible], experience, age, salary required. Our staff have been informed of this advertisement. Box 5558, Colonist.

14 WANTED—FEMALE HELP

APPLICATIONS ARE INVITED FOR THE position of stenographer in the School Board Office, Duncan. Knowledge of typing and shorthand required. Duties to commence approximately June 1st. Please state age, marital status, experience if any, and salary required. Address applications to: G. F. Dyson, Secretary-Treasurer, School District No. 65 (Cowichan), P.O. Box 611, Duncan, B.C.

CAPABLE HOUSEKEEPER, [illegible] cook, for 3 people. No heavy work, windows, floors, modern home with all modern labor-saving devices, electric [illegible] washer, etc., and lovely view looking all over Victoria and Olympics. Would be ideal for Englishwoman or someone who likes quiet, restful home and garden. Sleep out. Call G 1406 between 8 a.m. and 10 a.m. or 2 p.m. to 5 p.m. Don't be discouraged if you get a busy signal. It's a 4-party line.

CHILDREN'S HOSPITAL, 300 WEST 59TH Avenue, Vancouver, B.C., requires general staff nurses immediately. Salary $145 plus cost-of-living bonus. 44 hour week. Apply Superintendent of Nurses.

COMPETENT HOUSEKEEPER FOR two adults and baby; small modern home with every convenience; live in or out. Phone E 7131, or Box 5367, Colonist.

COMPANION-HELP, ABLE TO DRIVE car. Box 5507, Colonist.

EXPERIENCED SILK [illegible] WANTed immediately. Top wages and best working conditions. Permanent employment. Apply in person.

NEW METHOD CLEANERS
1015 North Park Street — G 8166

EVENING WAITRESS WANTED, NO Sunday work. Highest wages paid. Tudor Lunch. G 7415.

EXPERIENCED WAITRESS WANTED, day shift, closed Sundays. 673 Fort Street.

EXPERIENCED COSMETIC SALESLADY. Reply stating age and qualifications. Box 5417, Colonist.

FINANCIAL INSTITUTION WILL TRAIN high school graduate in business routine. Knowledge of typing and shorthand required. Salary $1,300. Box 4687, Colonist.

FILING CLERK FOR LOCAL OFFICE — Experience helpful, but not essential. Apply Box 5365, Colonist.

GIRL OR YOUNG WOMAN FOR LIGHT household duties several mornings weekly. Modern bungalow. No children. Oak Bay resident preferred. Phone E 4490.

GIRL WANTED FOR GENERAL OFFICE work. Box 5310, Colonist.

HIGH SCHOOL GIRL'S HELP WANTED. We have room for one more pleasant, intelligent girl. Part time work after school. Apply at Jubb's Fish & Chip Cafe, 1127 Haultain, just around the corner from Cook Street.

HOUSEKEEPER, 2 ADULTS, OAK BAY. Phone E 0430.

INTERVIEWS FOR THE POSITION OF dishwasher will be held between 12 and 1 p.m. at Royal Dominion Dining-Room, 779 Yates.

MOTHER'S HELP WANTED WITH TWO young children. Room and board supplied. Remuneration $40 a month. Box [illegible], Colonist.

MATRON FOR 18-BED RED CROSS OUTpost [illegible] [illegible] A modern [illegible] and [illegible] operated. Apply Director of Outpost Hospitals, [illegible] West Pender Street, Vancouver. MA 2221.

NURSE IN CHARGE AND GENERAL duty nurse for [illegible] Red Cross outpost. Salaries $160 and $150 [illegible] Apply Director of Outpost Hospitals, 1235 W. Pender Street, Vancouver. MA 2221.

NURSE STAFF DUTIES FOR NURSING home (4-12 midnight), live in. 1370 Yates.

REGULAR PART TIME MORNINGS OR afternoons assisting at soda fountain. Apply Box 5285, Colonist.

STEADY EMPLOYMENT FOR EXPERIenced presser. Apply
PAGE THE CLEANER
2029 Douglas St.

STENO-TYPIST FOR LARGE UP-Island lumber organization. Very congenial surroundings. Accommodation supplied. Must be experienced and particularly accurate in typing. Write, giving full details of experience, age, marital status, etc. Box 5109, Colonist.

STENOGRAPHER FOR NATIONAL financial office. Permanent position if suited. Good appearance and personality essential. Phone Mr. Wilson at G 8714 between 9 to 5 daily, 9 to 12 Saturday.

STREET CAMERA OPERATORS WANTed. Experience not necessary. Moriette Studios, Terry's Drug Store.

TOBACCO CLERK — MUST BE SINGLE or self-supporting under 30. Some experience in buying and handling tobacco and sundries preferred. Day work. Cunningham Drug, Fort and Douglas. G 8081.

TWO EXPERIENCED WAITRESSES, able to cook short orders. G 0277.

WANTED — AN EXPERIENCED MARried couple to do cooking and housework or a woman to do the cooking and a housemaid. Good wages and a very comfortable cottage. Good references required. Telephone Sidney 144X. Mrs. W. J. [illegible], Sidney.

WANTED FROM JULY 12 TO SEPTEMber 12 [illegible] woman to cook and care for three children, comfortable cottage at [illegible] Lake. References. Apply Mrs. Goulden, R.R. 1, Royal Oak, B.C.

WIDOWER REQUIRES COMPETENT housekeeper to take full charge. No other family at home. One fond of gardening preferred. A lovely home in pleasant surroundings. Reply Box 5344, Colonist.

WIDOW WANTS LADY TO TAKE COMplete charge of nice home. Three children aged 11, 12 and ten. Live in. Oak Bay. State wages. E 2904. Box 5413, Colonist.

WANTED RELIABLE GIRL OR WOMAN to help with housework and care of [illegible]-year-old girl. Private room and bath. Phone G 1959.

WANTED—EXPERIENCED FULL TIME waitress, also part time waitress for Friday and Saturday nights. Apply Head Waitress, Terry's Dining-Room.

WANTED — TYPIST [illegible] [illegible] experience in billing. Apply giving age and character references to Box 5366, Colonist.

WOMAN CAPABLE OF PREPARING salads and sandwiches to order. June to October. Sleep in. Benvenuto Garden Tea House. Keating 79X.

WANTED — OFFICE ASSISTANT WITH some experience in billing machine operation and bookkeeping. Address Box 5301, Colonist.

WANTED — GIRL FOR GENERAL OFfice duties. Typing experience essential. Apply giving previous experience, age and marital status to Box 5365, Colonist.

WOMAN TO LOOK AFTER CHILD about 4 to 6 every day from 8 a.m. to 7 p.m. except Sunday. [illegible] 1811 Rose Street, just off Hillside and Douglas.

WANTED — ASSISTANT HOTEL CLERK and stenographer. Apply stating age, qualifications and references. Box 5462, Colonist.

W[illegible] WANTED FULL OR PART time. Experience not necessary. [illegible] Yates Street.

WANTED — [illegible] AND KITCHEN help for Market Cafe, 616 Cormorant St.

WANTED — EXPERIENCED KITCHEN help, day shift, no Sunday or night work. Rainbow Coffee Shop, 1343 Fort St.

WOULD SOME KIND, RELIABLE LADY like to look after my 4-month-old boy while I work? Box 5466, Colonist.

WANTED — EXPERIENCED FOUNTAIN waitresses. Apply to Head Fountain Waitress at Terry's.

WANTED — IMMEDIATELY GROCERY clerk to relieve for 3 weeks only; fully experienced. Box 5406, Colonist.

WANTED—TWO EXPERIENCED DISHwashers for Cameo Cafe.

YOUNG OR MIDDLE AGED WOMAN able to cook and help generally. Live in. Family of three. Apply Mrs. Greenhouse, Mill Bay, Cobble Hill. Phone 12L-6.

YOUNG LADY TO SERVE ON MEAT counter in large retail store. Reply stating age, experience if any, and phone number to Box 5492, Colonist.

YOUNG LADY WITH TICKET SELLING experience. Room 11, 816 Wharf St.

YOUNG LADY WANTED FOR COFFEE Shop. 2004 Richmond. E 4221.

STEADY EMPLOYMENT
FOR EXPERIENCED PRESSER
Apply
PAGE THE CLEANER
[illegible]

17 SITUATIONS WANTED—MALE

A BLOCKED DRAIN; SEPTIC TANKS, drains installed or repairs. 10 years experience. Satisfaction guaranteed. Concrete work, foundations, sidewalks, floors, brickwork, etc. Distance no object. Phone Albion 196Q or E 8602. Gordon Maycock.

ALL RUBBISH REMOVED, BASEMENTS, yards, etc., cleaned. Call Ray, E 3440.

A [illegible] CEMENT SEPTIC TANK [illegible] [illegible] drains [illegible], cleaned, repaired. Trained specialists on wet basements. Advice on drainage problems. All workmen fully experienced. Cement work of all types. A 24 hour service.

GORDON BOYLES
E 3803 — 1219 Styles

ACCOUNTING AND BOOKKEEPING and business guidance for all businesses. Auditing, income tax, payroll, books set up. Kept part time or monthly. Reasonable. Phone E 7367.

ATTENTION — ALL EAVESTROUGHS cleaned, repaired, renewed to your satisfaction. Gutter leaking causing damage. [illegible] the cause of a wet basement. E [illegible] Free estimates.

ALL RESPONSIBILITY TAKEN — TOPping, removing dangerous trees. Cut any length, chain saw. [illegible] Reasonable charges. E 1930.

A CAPABLE MAN, 38 YEARS, REquires part time employment. Box [illegible], Colonist.

ALL DANGEROUS TREES ALSO stumps removed, hauled away, power saw. Phone E 4019.

ACREAGE, GARDENS OR LOTS ploughed, back-filling and [illegible] E. F. Fleck, 2361 Victor. E 7862.

ACREAGE, GARDENS, LOTS PLOUGHED and disced. Backfilling, excavating, cartage. D. Mann, 1203 Balmoral. G 3714.

A COMPLETE JOB OF CLEANING, REpairing, renewing eavestroughs and downpipes. Phone G 4421.

AT ONCE WE DO EVERYTHING — Veterans. Phones E 3400 and E 7740.

ANDY, HANDYMAN, [illegible] DO ANYthing. Have truck, etc. [illegible]

CARPENTER, HANDYMAN — SPRINGtime is fence time, and odd jobs. Albion 17R.

EAVESTROUGHING AND DOWNPIPES cleaned, repaired and renewed. Free estimates given. [illegible] E 3860.

EXPERIENCED TRUCK DRIVER [illegible] [illegible] for warehouse work. [illegible] mornings.

FELLING AND BUCKING WITH TWO-man chain saw by the hour or contract. G. W. Pallister, Royal Oak. Phone Colquitz 93, evenings.

FALLING AND BUCKING WITH TWO-man chain saw. Reasonable. Near Royal Oak. G. W. Pallister. Phone Colquitz 93, evenings.

GARDENS OR LOTS PLOUGHED, BACK-filling and excavating. C. E. Carlson, E 1347.

RESOURCEFUL HANDYMAN. G 3181. 1166 View.

STUMPS PULLED AND HAULED AWAY. Phone G 3970, evenings.

TREES CUT FOR FIREWOOD, POWER saw, $1.50 per hour. Langford district preferred. Phone E 8011.

A BETTER JOB — E 8191
YOUR TANK PUMPED OUT WITH OUR SPECIAL EQUIPMENT AND CONTENTS HAULED AWAY
Phone for Information and Appointments. Prompt Service.
SAANICH SANITARY & SEPTIC TANK SERVICE

17A PAINTERS AND DECORATORS

A1 PAPERHANGING, PAINTING, ETC. Extra special Spring rates. Immediate service. Guaranteed work by experts. We also do general repairs. Acme Decorators. [illegible] or E 7060. Established 20 years.

A JOB YOU CAN DEPEND ON [illegible] You phone Empire 1881 for all your painting, decorating and spray painting. Estimates free. W. R. Parriday.

AN ATTRACTIVELY DECORATED home, our surest advertisement. Discuss your problems with us. Estimates free. Western Decorators. E 5607.

AT ALL TIMES PHONE E 1065 FOR THE best in interior and exterior painting, decorating, paperhanging, especially [illegible]. Reasonable rates and prompt service.

A [illegible] PAINTING, DECORATING to suit good taste and personality. Arthur Groddo, distinctive decorator. [illegible]

A BETTER PAINT JOB FOR LESS — Brush or spray painting by expert workmen. All work unconditionally guaranteed. Free estimates. Phone E 7362.

A [illegible] DECORATING SERVICE. Painting, spray or brush, texture work. See our samples of Gyptex. Exterior painting our specialty. Phone E 6122.

ALL TYPES OF DECORATING — Reasonable prices, expert workmanship. Phone G 0707, and Keating 67R.

A RELIABLE DECORATING SERVICE; reasonable, free estimates. G 1404.

A. B. TRIPPS—PAINTING, DECORATing, paperhanging. E 6708.

B 4170—NO JOB TOO SMALL. PAPERhanging and painting.

CULLINGFORD E 7070 — PAINTING, paperhanging and decorating.

E 7796 — PAINTING, DECORATING, Plaster, patching, texture work.

GEO. E. GOODWIN, FORMERLY OF Regina, interior and exterior decorating. Satisfaction guaranteed. G 8190. 2520 Estevan. Established 1911.

HOUSE PAINTING BY SPRAY OR brush, most reasonable in town. Workmanship guaranteed. For free estimates phone E 4854. Prompt and courteous service.

PAINTING AND DECORATING
[illegible] quality and [illegible]
PHONE E. CONRAD — E 3461

PLASTERING AND STUCCO REPAIRS. Beale Bros. E 9777.

PAINTING AND DECORATING. L. E. Logan. G 6034.

PAINTING, PAPERHANGING, DECOrating. G 2468. Reliable work.

SPEED WITH EFFICIENCY — THAT room redecorated, drapes rehung in four hours. For all decorating troubles call [illegible] Conner. G 1083.

SPECIAL — ROOFS SPRAYED, FROM $10 to $15, according to size, with material. E 1740.

YOUNG COMMERCIAL TRAVELER, FIVE years coast to coast selling, will consider any type of work in Victoria. Box 5535, Colonist.

STUCCO SPRAYING AND PAINTING, paperhanging. G. King. G 6614.

WHAT OFFERS? SINGLE, INTELLIgent [illegible] [illegible] desires suitable position where proven capabilities will lead to promotion. Have held positions of responsibility. [illegible] Box 5[illegible]

$10 UP — ROOMS PAPERED, FREE estimates. D. Smellie. [illegible]

$10 [illegible]

A COMPLETE DECORATIVE SERVICE
BRUSH . . . SPRAY
PAPERHANGING
TEXTURE WORK
Free Estimates—Terms if Desired
FRANK CLARKSON
Painting Contractor
673 Pandora Avenue — Phone G 1875

PAINTING and DECORATING
Done Quickly and Efficiently
Color Advice and Estimates Gladly Given
PHONE COL. 273X

17C CARPENTERS AND CONTRACTORS

A BETTER CLASS OF BUILDING

ANY JOB IN BUILDING [illegible] [illegible] [illegible] by expert workmen [illegible] [illegible] [illegible] Free estimates [illegible]

[illegible] CONTRACTORS

ALTERATIONS, FENCING, STEPS, driveways and sidewalks. The best for less. [illegible] E 3611.

ALL REPAIRS IN AND AROUND THE home [illegible] Phone [illegible]

ALTERATIONS, BUILDING, REPAIRS. Roofing a specialty. [illegible] E 6625. Established since 1912.

A JOB ON SEWERS, TILE DRAINS, concrete. [illegible] Phone E 7445.

ALL BRICKWORK, CHIMNEYS AND fireplaces built and repaired. E 1391.

BRICKLAYER — FIREPLACES, CHIMneys designed, built or repaired. Work guaranteed. [illegible]

SQUARE DEAL CONSTRUCTION
CARPENTRY, ALTERATIONS, REPAIRS, [illegible] additions. Any repairs around the home. Nothing too small. E 4760.

CEMENT WORK, FOUNDATIONS, floors, sidewalks, etc., septic tanks, tile drains, sewers. Satisfaction guaranteed. Cambres & [illegible] E 2751.

CALL THE HOUSE DOCTOR—WE ARE prepared for your repairs, small or large, anything. E 8173. G 1466.

CROCKER, CEMENT CONTRACTOR. Anything in concrete from a lot [illegible] E 4724.

CARPENTRY, ALTERATIONS A SPEcialty. No job too small. G 6409.

CEMENT WORK, FOUNDATIONS, floors, sidewalks, driveways, septic tanks complete. Veterans. [illegible]

CEMENT MIXER, ELECTRIC, WITH [illegible] [illegible] $3.50 per day, delivered. G 3962. 384 [illegible] Ave.

CEMENT FINISHING, FLOORS, WALKS, driveways, steps, etc., at low cost. Free estimates. Phone E 8411.

CHIMNEYS, FIREPLACES BUILT, REpaired, satisfaction only. R. Hermon. G 1926.

DOUGLAS — CEMENT [illegible] large or small jobs welcome. Prompt service. Phone E 0557.

EXPERIENCED CARPENTER — NEW work, alterations, repairs. Estimates given. Phone Albion 157R.

E DONE: CARPENTERING, PAINTING. Repairs, alterations, paperhanging, texture work. Phone G 6671.

EXPERIENCED CARPENTER, NEW AND old work on contract. A. Poulsen & Sons, 756 Linden.

FOR GENERAL STUCCO AND PLASTERing repairs, [illegible] a specialty. Phone Gordon Kinnaird. E 7297.

FOR SPEEDY SERVICE ON HOUSES, building repairs, phone E 1361 any time.

FOR WIRING IN SAANICH PHONE E 1969. Fast, neat work.

N.H.A. OR OTHER HOMES BUILT. Framing or finishing contracts. Free estimates. B.A. and L. Builders. Phone E 7870.

NEW HOMES, ALTERATIONS AND REpairs. Estimates given. S. E. Weismiller. Phone B 1252.

PLASTERING AND STUCCOING EXperts. Color and texture a specialty. Promptly done. Albion 113R.

ROOFING, BRICK SIDING, GUTTERS, insulation, etc. Contract rates. Twenty years experience. Immediate attention. For free estimates E 5061.

STUCCO WORK [illegible] - [illegible] HAMILton, 608 Simcoe. E 2023.

TILE BY NORMAN — BATHROOMS, [illegible], hearths. Fine quality Old Country and American tile. G 6961.

WHEN YOU NEED ANY LATHING done, phone E 9089.

ROCK BLASTING — CONCRETING
SEWER AND DRAIN INSTALLATION
A. J. BARR — PHONE G 8153

PLASTERING AND STUCCOING
Every Job a Recommendation
FRANK YORK, 214 Hampton Road
E 7306

GOING TO BUILD?
[illegible] Reliable Contractors [illegible] to Start Your Home
[illegible]
Come In and Talk Over [illegible] Building Requirements
[illegible]
We Take Care of All Details:
Lots - Contractors - Plans - Blueprints
Loans - National Housing Loans
Insurance Loans - Progressive Loans
Based On Your Building Construction
BITHELL'S BUILDING SERVICE
610 COURTNEY ST. — OFF COACH LINES
E 1433

HOUSE LIFTING AND REPAIRS
BASHFORD CONSTRUCTION CO.
PHONE NIGHT OR DAY, COL. 216X

17D PLUMBING AND HEATING

FROM VIEW ROYAL TO COBBLE HILL —A call to E 6614 after 6 p.m. will bring Army & Navy Plumbers to repair, supply and install all your plumbing needs.

17E GARDENERS

A BETTER GARDEN WHEN ROTARY tilled with the new M.E. Acreages, gardens, lawns. Is it tough? Call Pocock's Rotary [illegible] Service [illegible] E 1606.

A BETTER GARDEN WHEN ROTARY ploughed by Frank Glass. [illegible] goes through small gate. G 1208.

ALL TYPES OF TREE WORK, WOOD cutting, stumps removed. G. Underwood. [illegible]

A COMPLETE TREE SERVICE. Charles A. Cowie. B 1976.

ALL KINDS OF SHRUBS AND HEDGES trimmed. Hall. E 2640.

BETTER GARDENS WHEN ROTARY tilled. "Chris" Christison. Col. 180R.

GARDENS PLOUGHED BY ROTOTILler. No hoeing, no raking, no large lumps. All ready for seeding. Rates reasonable. Free estimates. C. Duke. E 4650.

GARDENS [illegible] SERVICE ON NEW lawns, [illegible] landscaping. [illegible]

GARDENS PLOUGHED BY "ROTOTiller." Rates reasonable. E 7780.

JACK'S ROTO-TILLER SERVICE, BACKyard gardens, lawns. Reasonable. G 2206.

LANDSCAPING — THOROUGH JOB [illegible] Reasonable. E [illegible] G 2314 after 1.

LANDSCAPING, LAWNS, ALL KINDS [illegible] Estimates. Phone E 3675.

NO HOEING, NO RAKING, ROTARY tilling. Let Bob do it. A good job every time. Phone E 8762.

USE OUR RENTAL SERVICE FOR LAWN roller, $1.00 per day; electric hedge shears $1.50 per day; [illegible] $1.50 per day.

B.C. HARDWARE
720 Fort Street — Phone G 1021

At last! A small power mower to fit your budget. Only $[illegible]. The new "TORO" with 17" cut and 1¼ H.P. Briggs Stratton engine. See them now at the

Lawnmower Hospital
613 CORMORANT — E 5553

[illegible]

LAWN AND GARDEN SERVICE
[illegible] Landscaping, Tree Surgery, Pools, [illegible] Lawns, Rockeries.
[illegible]
Lawn Cutting, [illegible] Deweeding,
[illegible]
DAY OR EVENING E 3500

18 SITUATIONS WANTED—FEMALE

[illegible] RATE, NEAT, PROMPT TYPING [illegible] at home. Manuscripts preferred. [illegible]

BABY SITTER, WIDOW, FREE DAY OR night [illegible] references. Box [illegible]

CHILDREN CARE SERVICES—Experienced baby sitters. 8 to 12 or after 6.

DAY NURSERY, INFANTS AND CHILdren [illegible] Street. Phone [illegible]

EXPERIENCED PRACTICAL NURSE [illegible] take full charge of home and [illegible] period of [illegible] Box 5348.

EXPERIENCED STENOGRAPHER AVAILable [illegible] Box 53[illegible], Colonist.

EXPERIENCED STENOGRAPHER AVAILable [illegible] Box 5214, Colonist.

HAVING TROUBLE GETTING HELP? [illegible] Then call [illegible] [illegible] equipment [illegible] the best of day. G 1056.

HIGH SCHOOL GRADUATE DESIRES [illegible] for light [illegible]

HOUSEWORK WANTED ONE DAY A week [illegible] Box 5422, Colonist.

HOUSEWORK BY THE HOUR WANTED. [illegible]

MATURE [illegible] COUPLE WILL TAKE charge of a child two years up. [illegible]

REGISTERED RELIABLE NURSE OPEN FOR [illegible] E 1951.

RELIABLE LADY WISHES HOUSEKEEPing position for gentleman. Free [illegible]

20 NURSING AND CONVALESCENT HOMES

CLOVELLY PRIVATE HOSPITAL—EXPERienced graduate nurses. Medical, convalescent, chronics. 1196 Clovelly Ter[illegible] E 3814.

IMMEDIATE SEMI-PRIVATE VACANCY [illegible] E 5011.

ROOM, BOARD, NURSING CARE WITH [illegible] private home for elderly [illegible] Beautiful seaside [illegible] waterfront [illegible] of Sooke, B.C. [illegible] Langford P.O. Vancouver Island.

21 PERSONAL

FOR DISCRIMINATING LADIES
ATTRACTIVE SCOTCH SWEATERS—All colors and sizes. Botany, Shetlands and Cashmeres. The largest selection in Victoria. Priced from $3.95
[illegible] from England. Hand tailored suits and coats. Sizes 12 to 20. From $39.50
THE PICCADILLY SHOPPE
Corner Fort at 1017 Government Street

QUALITY AND VALUE
A TAILORED TO [illegible] [illegible] Wear Suit. Priced from $39.5[illegible]
SPECIAL
Ladies' Suits, tailored in first quality all-wool English [illegible] Gabardine $5[illegible]
JOHN McMASTER
1013 Fort St. — Phone G 4[illegible]

ALL SCHICK, SHAVEMASTER, REMington, Packard electric shaver repairs done in one day. Shaver specialist in charge every day. Complete stocks of new electric shavers. Trade-in allowance on your old machine. McGill Davey Drug Co., Douglas Street and Pandora Avenue, Victoria, B.C.

ALCOHOLICS ANONYMOUS — BEACON [illegible] Confidential information and advice to alcoholics. Write P.O. Box 5[illegible]

ATTENTION FOR A COMPLETE OVERhaul of your sewing machine, whatever make. Phone G 1021. Tailor & Co., 616 Fort Street.

ARTISTIC AND MODERN PICTURE framing [illegible] to choose from at [illegible]

A CLOTHESLINE POLE FOR THE little lady, installed and cemented [illegible] E 8122.

A. R. LEIGH, WATCHMAKER—650 CORmorant Street. G 8710.

BELCHER'S PHOTOGRAPHY—SPECIALists in baby, children, wedding portraits and [illegible] pictures. Pictures taken in your own home. Fee [illegible] for pictures ordered. $1.50 per [illegible] Located at McGill Davey Drug Co., Douglas at Pandora. Phone E 1527.

BEAUTIFUL 1949 FUR "SHORTY," made from your [illegible] Bring your old fur coat to Foster's and we'll give you an estimate of the moderate cost without obligation. Hundreds of ladies have been delighted with this new Foster [illegible] 751 Yates Street.

BERET TAM IN ANGORA BY GRAND-mere. White and pastels. [illegible] feather head band, $2.25. The BeeHive, [illegible] Fort Street.

BRITISH KNITWEAR — YOUR SUMMER dress in [illegible] lovely pastels. E 8685.

CALL [illegible] [illegible] complete wedding coverage, $5 per dozen and up. Dave E 7167, evenings and holidays. [illegible]

CHOOSE A SOPHISTICATED ONE PIECE casual or two piece bolero and dress. British Knitwear. E 8681.

DON'T PUT OFF — HAVE THAT JOB done now by fully qualified experienced men 45 years or over. We specialize in renewing and repairing roofing, gutters, downpipes, chimneys, cement, painting, furnace, woodwork, etc. Honest work. Low [illegible] Phone G 3622. Seaboard Home Supply Co., 1004 Blanshard Street.

DANCING ON CLOUDS WILL BE [illegible] if [illegible] you use Lloyd's Corn [illegible] at Cunningham's, [illegible] and Hudson's Bay Drug Dept.

DO YOU SEW? SEE OUR RANGE OF [illegible] materials. Immediate delivery. British Knitwear. E 8681.

ECZEMA, ITCH, PILES, PSORIASIS — Try Teesdale Ointment. 612 Cormorant Street and all department drug stores.

EXPERT CATERING FOR WEDDINGS, teas, banquets, etc. E 1737.

FRENCH POLISHING BY OLD COUNtry polisher, in your home or our shop. Quality work, fair prices. G 1722. E. L. Miller Co., 842 Yates. Refinishing, repairing.

FOR THE FINEST IN SCOTCH SWEATers [illegible] size 48), imported British suits, coats and sportswear. The Piccadilly Shoppe, [illegible] Fort, at 1017 Government.

FUR COATS REMODELLED. LATEST style. $35. 1020 Fort Street. E 6870.

GOOD SELECTION AND PRICE RANGE in lingerie, also boys' and girls' underwear up to 12 years. Socks for all. Quadra Drygoods & Gift Shop, 2604 Quadra. G 4888.

HAVE YOU A MORTGAGE OR AN agreement for sale that you receive monthly payments from and are anxious to sell to realize your cash? Phone E 1313. Ask for Mr. Smith for appointment or he will call at your home at your request. Financial Survey Limited, 1206 Government Street.

HIGH GRADE CUSTOM TAILORS TO ladies and gentlemen. British Woollens. Morrell's, 1317 Broad Street.

IF YOU WANT A GOOD REPAIR ON job done by men 45 years or over, fully qualified, phone G 3622. We specialize in renewing and repairing roofing, gutters, downpipes, chimneys, cement, painting, furnace, woodwork, etc. Honest work, prices reasonable. Seaboard Home Supply Co., 1004 Blanshard Street.

INVISIBLE MENDING, ALTERATIONS. 1316 Camosun St. Mrs. Leverington. E 8682.

KEYS CUT WHILE YOU WAIT. A. S. Johnston, 1121 Vancouver Street.

LADY, RELIABLE, URGENTLY NEEDS loan of $300; business purposes; security. Box 5368, Colonist.

Complete Radio Programs for Sunday

Information on radio programs is compiled by the individual stations. The Colonist prints programs, corrections and changes as submitted and does not assume responsibility for inaccurate listings.

	CJVI—690 kc.	CBR—1130 kc.	KIRO—710 kc.	KONO—1000 kc.	KJR—950 kc.	KVI—570 kc.	CJOR—600 kc.	CKWX—690 kc.
8 00	Wings of Song	Silent Morning Music	Church of the Air	Radio Pulpit	Music Time	Music	To Be Announced	News
8 15	Wings of Song	Rosalind Park	Church of the Air	Radio Pulpit	Music Time	Music	Concert Master	Silver Strings
8 30	Bible Treasury		Church of the Air	Sunday Concert	Music Time	Challenge to Youth	Concert Master	Sunday Serenade
8 45	Religious Talk			Sunday Concert	Music Time	Challenge to Youth	Jonathan Scientist	
9 00	B.B.C. News	B.B.C. News	Allan Jackson	Keyboard Serenade	Convent Hour	Band News	Band News	Band News
9 15	Morrison Singers	Wonderland News	Wonderland News	Morning Serenade	House of Faith	Back to God	Back to God	Back to God
9 30	Male Quartet	Organ Music	Salt Lake Tabernacle	News	House of Faith	Voice of Prophecy	Lutheran Hour	Lutheran Hour
9 45	Male Quartet	Organ Music		American Legion	House of Faith	Voice of Prophecy	Lutheran Hour	Family Hour
10 00	Frank and Ernest	B.C. Gardener	Institution to Learn	Gospel Hour	Bible Prophecy	Radio Bible Class	Gospel Hour	Family Hour
10 15	Chuck Berry	Jack Mack	Institution to Learn	Hawaiian News	Bible Prophecy	Radio Bible Class	Gospel Hour	Family Hour
10 30	Voice of Prophecy	Words of the Spirit	People's Platform	The Eternal Light	Message of Israel	Lutheran Hour	Frank Devol	Concert Caravan
10 45	Voice of Prophecy	Way of the Spirit	People's Platform	The Eternal Light	Message of Israel	Lutheran Hour	Frank Devol	Concert Caravan
11 00	Church Service	News, Sports	Garden Talks	America United	American Almanac	Church Hardy	Metropolitan Tab	News Memo. Church
11 15	Church Service	Songs and Music	Word News	America United	Harmony Hall	Radio Reflects	Metropolitan Tab	Metropolitan Church
11 30	Church Service	Organ Period	Symphonette	Round Table	American Almanac	Chamber Music	Meeting and Tab	Memorial Church
11 45	Church Service	Organ Period	Symphonette	Round Table	American Almanac	Chamber Music	Meeting and Tab	Memorial Church
12 00	Church Service	C.B.S. Symphony	Symphonette	World Affairs	Christ's Words	Wings Over Jordan	Metropolitan Tab	News
12 15	Church Service	C.B.S. Symphony	Symphonette	World Affairs	Christ's Words	Wings Over Jordan	Metropolitan Tab	N. T. R.
12 30	News	C.B.S. Symphony	Vocal Selection	Dominion Theatre	Cowboy	Music of Favorites	News	News & Embassy
12 45	Parent Magazine	C.B.S. Symphony	C.B.S. Symphony	University Theatre	Are You Your Age	The Tree Tunes	Music	Italiana
1 00	Mark Kendall	Church of the Air	C.B.S. Symphony	University Theatre	Evergreen Time	Juvenile Jury	Pentecostal Church	Italian Institute
1 15	Reading the Funnies	Church of the Air	C.B.S. Symphony	One Man's Family	Evergreen Time	Juvenile Jury	Rev Springett	Italian Institute
1 30	Fairy Tales	Capitol Report	C.B.S. Symphony	The Quiz Kids	Music for Today	House of Mystery	Church of the Air	Italian Institute
1 45	David Rose	Capitol Report	C.B.S. Symphony	The Quiz Kids	Music for Today	House of Mystery	Church of the Air	Sheridan Army
2 00	Chase by Rose	Christian Speaking	Through the Years	To Be Announced	Opera Album	Mysteries	Alpine Family	Salvation Army
2 15	Boston Pops	Christian Speaking	Little Theatre	News	Opera Album	Mysteries	Alpine Family	Salvation Army
2 30	I.O.D.E. Talk	Alan and Me	Choralaires	Boston Pops Orch	Changing World	The Shadow	Hawaii Calls	News and Legends
2 45	I.O.D.E. Talk	Alan and Me	Choralaires	Boston Pops Orch	Homemakers	The Shadow	Hawaii Calls	Women's Editor
3 00	I.O.D.E. Talk	Harmony Harbor	My Heart	Harvest of Stars	Sunday With You	Quick as a Flash	Music	Mission for Youth
3 45	I.O.D.E. Talk	Harmony Harbor	My Heart	Harvest of Stars	Sunday With You	Quick as a Flash	Music	Mission for Youth
4 00	Talking to Stars	Week End Review	Family Hour	Guy Lombardo	Cecil's Country	Bob Rogers Show	News	News
4 15	Talking to Stars	Tony Pastor	Family Hour	Guy Lombardo	Cecil's Country	Bob Rogers Show	Talking to the Stars	Talking to the Stars
4 30	Arms and Men	Les Chansons	Dance A Hairlet	Jane Pickens	Greatest Story	Nick Carter	Abbott and Andy	Abbott and Andy
4 45	Arms and Men	De Paris	Dance A Hairlet	Jane Pickens	Ever Told	Nick Carter	Abbott and Andy	Abbott and Andy
5 00	Life Begins at 80	Fred Allen Show	Jack Benny Show	Richard Diamond	Stop the Music	Great Book Quiz	Life Begins at 80	News
5 15	Life Begins at 80	Fred Allen Show	Jack Benny Show	Richard Diamond	Stop the Music	Great Book Quiz	Life Begins at 80	Sports
5 30	H. Morgan Show	Comrades in Arms	Amos n' Andy	Phil Harris Show	Stop the Music	Beatrice and Dames	Hourly Morgan Show	Hourly Morgan Show
5 45	H. Morgan Show	Comrades in Arms	Amos n' Andy	Phil Harris Show	Stop the Music	Beatrice and Dames	Henry Morgan Show	Jury of the Jury
6 00	I.O.D.E. Talk	C.B.C. News	News	Fred Allen Show	Quiet Please	Stella Dallas	N.B.C. Theatre	Time for Talks
6 15	I.O.D.E. Talk	Sportsweek	Red and the Voice	Fred Allen Show	Quiet Please	Stella Dallas	Music of Dreams	Time for Talks
6 30	I.O.D.E. Talk	Popular Music	Life With Luigi	Henry Morgan Show	Ted Malone	Lorenzo Jones	Family Theatre	Family Theatre
6 45	Smoke Rings	Popular Music	Life With Luigi	Henry Morgan Show	Dick Todd	Lorenzo Jones	Family Theatre	Family Theatre
7 00	For a Bride	Stage 49	Fourth Theatre	N.B.C. Theatre	Walter Winchell	Secret Missions	Invitation to Music	Music of the Town
7 15	For a Bride	Stage 49	Fourth Theatre	N.B.C. Theatre	Lorenzo Jones	Secret Missions	Invitation to Music	Music of the Town
7 30	D. Wright Singers	Stage 49	Our Miss Brooks	Album of Music	Theatre Guild	Bonnie Prince	Christ Church	Church Service
7 45	D. Wright Singers	Stage 49	Our Miss Brooks	Album of Music	Theatre Guild	News	Christ Church	Church Service
8 00	High Glee Club	Ozzie and Harriet	Gene A. Abner	Take It or Leave It	Theatre Guild	Mayor of the Town	Christ Church	Church Service
8 15	High Glee Club	Ozzie and Harriet	Gene A. Abner	Take It or Leave It	Theatre Guild	Mayor of the Town	Christ Church	Church Service
8 30	Reflects in Music	Winnipeg Concert	Favorite Story	Hit or Miss	Jimmy Fidler	Can You Top This	Christ Church	Analysis in Music
8 45	Reflects in Music	Winnipeg Concert	Favorite Story	Hit or Miss	Lowell Thomas	Can You Top This	Christ Church	Analysis in Music
9 00	Gilbert & Sullivan	Songs for Today	Lucky Jordan	Martin & Lewis	Deep Pearson	Twenty Questions	News	News
9 15	Gilbert & Sullivan	Songs for Today	Lucky Jordan	Martin & Lewis	Lowell Thomas	Twenty Questions	Sports	Sports
9 30	Favorite Hymns	Vesper Hour	The Whistler	Symphony Hour	Walter Winchell	Walter Winchell	Music for the Air	Music for the Air
9 45	Favorite Hymns	Vesper Hour	The Whistler	Symphony Hour	Lorenzo Jones	Lorenzo Jones	Music for the Air	Music for the Air
10 00	Wartime	C.B.C. News	Earl Hoade	Symphony Hour	Mr. President	Glenn Hardy	News	News
10 15	Wartime	Trail Tales	Sam Hoade	Symphony Hour	Mr. President	Glenn Hardy	Remember When	Remember When
10 30	Rev. Rashley	Prelude to Midnight	Jack Benny Show	Surprise Serenade	News	Views of News	Dance Time	Dance Time
10 45	Newscast	Prelude to Midnight	Jack Benny Show	Surprise Serenade	Lyric Murray	Grace Dodson	Grace Dodson	Album of Memories
11 00	Sign Off	Prelude to Midnight	News	News	News	Revival Hour	News	News
11 15		Prelude to Midnight	K.M.O.A.	News	Concert Hour	Revival Hour	Lucky Land	Music in Night
11 30		Prelude to Midnight	Tempo Reports	The Catholic Hour	Concert Hour	Revival Hour	Lucky Land	Music in Night
11 45		Prelude and Fugue	Metropolitan Choir	The Catholic Hour	Concert Hour	Revival Hour	Sign Off	Music in Night

21 PERSONAL

LADY NEEDS TEMPORARY LOAN, $200 Business purposes. References. Box 8138 Colonist.

LAWN MOWER SHARPENER VICTORIA Tent & Awning 831 Balmoral

MADAM ZARA MYSTIC TEACUP reader reports palms. Cairo Coffee Shop, opposite H.B.C.

MADAME ROYD THE MYSTIC READER will be readers at Mayfair Cafe

NOBODY BUT KIDDY COULDER BE SO ready with maximum value wanting today. Boxes that are bettering values are startling. The [illegible] this year [illegible] Kiddy Dresses $6.95

NURSE LEAVING FOR MOUNT ARTHUR about June 16. Would take care of children, elderly person or invalid en route in return for assistance with fare. Box 1338 Colonist.

NU-BONE FOUNDATION GARMENTS— Custom semi-custom surgical. G 1879

ONE HUNDRED DOLLARS IN ATONEment for Sunday, May 15. Appoint place time to meet on Island. Box 5237 Colonist. The Coward.

PORTRAITS — IN THE REMODELLING OF your home — child studies beautiful sparkling baby portraits at home and at play — gardens, homes [illegible]. B 2242, B 2433.

ATTENTION EMPLOYERS PRIVATE LETTERS TYPED STATE matter, size, etc. Small tradesman's books exp. E 9628

PICTURE FRAMING [illegible] guaranteed. Large stock of mouldings Williamson's 626 Fort Street

SLENDEROL TABLETS ARE EFFECTIVE 2 weeks 4.50, 81 12 weeks 85. At Eaton's Drug Dept., Hills, McCall-Davey and Modern Pharmacies.

SPENCER SUPPORTS INDIVIDUALLY designed. Call Mrs. Morrison, Alston 1429

SPIRELLA FOUNDATION GARMENTS — E 5623 for your resilient corsetiere.

SPENCER GARMENTS [illegible] designed. G 6389. Your corsetiere.

TAILORING — LADIES' [illegible] GENTS' Men's suits made into ladies' Your own material styled to suit [illegible] anything away. Ask the custom tailor for free advice. 848 Fort Street. [illegible]

TRUSSES SURGICAL [illegible] BELTS fitting. Free consultation. Darling's Pharmacy, Fort at Broad.

TAKE THAT WEEK-END TRIP ON holiday and leave baby with me. Reasonable charge. E 1186.

TYPEWRITER FOR RENT — PHONE G 5021.

WANTED CLIENTS WITH LARGE OR small amounts of money to invest in first mortgages at 6% interest. Phone B 1013 ask for Mr. Smith or he will call at your home at your request. We buy close mortgages and agreements for sale. Financial Survey Limited, 1334 Government Street.

SINGER SEWING MACHINE COMPANY 736 Yates Street.

WE HAVE JUST RECEIVED A LARGE shipment of buttonhole attachments. Get yours while they last.

WE BUY GOOD BOOKS—BUT SINCE our definition of "good" may differ from yours it is wise to call THE HAUNTED BOOKSHOP 843 Fort Street. B 1437

WILL GIVE BOARD AND LOVING CARE to girl age 3 to 6 years as companion to girl of 6½. Reasonable. G 2974.

YOU SIMPLY CAN NOT [illegible] ler tonight? If your face is all disfigured with moles and superfluous hair. How much better to have them permanently and safely removed than trying to "fix" your face every time you go out! An impossible task which deceives no one. Call today. 803 Stratford Bldg., and be a happy girl! —Dorothy Hanman specialist in electrolysis.

ZERO COLD WATER SOAP FOR WASHing woollens is back again. $1.25 Box at the Beehive, 613 Fort Street.

EYES EXAMINED BY A SPECIALIST

YOUR RX TRANSLATED INTO CORRECTIVE LENSES AND SPECTACLES BY US REASONABLY

YOUR ASSURANCE OF COMPLETE SATISFACTION

MAKE SURE YOU DO BOTH NOW

CONSULT US IF YOU HAVEN'T A FAMILY OCULIST

WE CAN RECOMMEND SEVERAL SINCERELY

MAYCOCK OPTICAL DISPENSARY

Prescription Opticians

SUITE 101, 1310 BROAD ST

17 years' experience, formerly with Consolidated Optical Co.

DETECTIVE SERVICE

INVESTIGATIONS OF ALL KINDS

Government Licensed and Bonded

Advice Free and Strictly Confidential

Phone G 2814 for Appointment

NATIONAL INVESTIGATION AGENCY, LTD

740 Broughton

IS YOUR INSURANCE UP TO DATE? For complete coverage of all types of insurance, including fire, automobile, plate glass, personal liability and floater policies, etc., see W. G. Kirkpatrick,

FINANCIAL SURVEY LTD.

1334 GOVERNMENT STREET

PHONE B 1013 EVENINGS, E 6844

31A HAIRDRESSERS AND BEAUTY SPECIALISTS

ALL TYPES OF BEAUTY CULTURE— Cold waves, machine and machineless permanents. 713 View. Vogue Beauty Salon. B 1119.

ACT NOW FOR OUR TWO-FOR-ONE specials on permanents and cold wave. New Bay Beauty Shop, 833 Fort St. G 3044.

A PERMANENT WAVE, EVERY CURL steamed in a bath of oil, at Reimer's Beauty Salon, 743 View Street. B 6423.

HOLLYWOOD BEAUTY SALON — 617 Fort Street (above Rutabelli). E 6433. Prop. Peggy Henderson.

NEW PERMANENTS — PINE HAIR & scientific. Roberts Beauty Salon, Room "A" Campbell Building. G 6863.

RECONDITION YOUR HAIR WITH Bonat, the new Lifeat cream permanent wave—every curl steamed in a bath of oil. Avalon Beauty Salon, B 6828. Upstairs, above Woolworth's.

STYLECREST BEAUTY SALON OFFERS all types of permanent waving. 1307 Gladstone. B 1231.

TYNERELL'S, LTD., PERMANENT WAVE specialists. Fourth Floor, T. Eaton Co., Ltd. Phone B 4161.

TRU-ART BEAUTY SALON — PERMANENTS A SPECIALTY. Test curls given. Mary Olson, 1636 Fort Street. E 8236.

DE LUXE BEAUTY SHOP Jo Schommer and Dorothy Sawinson Bank of Toronto Building. Phone B 7813.

[illegible] Hairdresser 1946 Oak Bay Avenue — Phone G 5763.

BARGAIN HOURS AT THE LA FRANCE

The first 10 persons ringing on at 8 a.m., 1 p.m. and 6-7 p.m., also Wednesday afternoons, will receive an all machine permanent or a cold wave for the price of your home kit.

32 EDUCATIONAL

BE PREPARED! — BUSINESS SECRETARIAL, civil service courses. Day and night classes. Sprott-Shaw School.

COACHING BY EXPERIENCED EXPERT Maths., science, high school, college. E 2638.

ROYAL BUSINESS COLLEGE, 1008 GOV ernment. G 8616. E. W. Maxwell.

MR. SERJEANT, B.A. (REPTON AND St. John's College, Oxon honor man), 10 years' experience teaching all grades. Maths., French, Latin. Gk. Gap Battery st. visits. Telephone B 6447.

23 EDUCATIONAL

MR. R. N. M. MURRAY M.C., B.A. (Classical honors, London University), Latin, Greek, French. 260 Quimper (formerly Richardson bus.)

24 MUSIC

24A PIANO

SWEET OR SWING—BEGINNERS OR ADvanced. Also popular vocal stylings. Age no drawback. [illegible] OF POPULAR PIANO. Don Partridge, Manager and Teacher. 869A Yates Street. [illegible]

28 DANCING

AT EILEEN'S SCHOOL OF DANCING, all types of dancing taught, children half

ACADEMY BALLROOM DANCING. Leading. Private and class lessons. Expert tuition. 1012 Douglas. B 1041.

28 DRESSMAKING

DRESSMAKING — ALTERATIONS A specialty. Mrs. Glassford, 1218 Monterey.

DRESSMAKING — PHONE E 5123. MRS. Gilchrist, Pandora Dry Goods.

DRESSMAKING, ALTERATIONS, DRAPES lined, shades. 1030 Fort. E 5576.

RUTH'S DRESSMAKING, 416 CHAIGLOWER Road announces to her clientele that due to a partnership formed between Ruby Price (formerly Arthur) Ruth Hutcheson this establishment will be known as RUR. Dress, Garments. 416 Craigflower Road, Victoria, B.C. A change in name but not in policy. E 5868. Our business is built on your recommendations.

29 LOST AND FOUND

FOUND—BLACK AND WHITE TERRIER, [illegible] and yellow kitten. SPCA. Phone E 6534.

BROWN LEATHER FILTER CASE WITH [illegible] HILL on back. Reward. Phone E 7806.

IF ANYONE HAS FOUND A HAND-shaped brooch will appreciate return of same. Keepsake. Reward. Phone E 8036.

LOST — MAN'S YELLOW GOLD TAnnex with watch, with link bracelet while making car engine corner Doug. as one. Hillside or Cook and Pandora. Phone B 1918 or B 4789.

LOST — WILL PARTY [illegible] RECEIVING Oxham binoculars No. 2768-C please same. Nothing said. Liberal reward. Box 5512 Colonist.

LOST — IN BEACON [illegible] PARK ON May 24, two bathing suits. Finder please E 2531.

LOST PAIR OF READING GLASSES IN Beacon Hill Park area. Dallas Road on 24th of May. Phone G 1858.

LOST—ONE PAIR OF PINK BINOCULARS No. 7148C. Liberal reward. Box 8434 Colonist.

LOST — MAN'S YELLOW GOLD TAnnex with watch, link bracelet while making car engine corner Doug. as one. Hillside or Cook and Pandora. Phone B 1918 or B 4789.

LOST — BETWEEN ST. JOSEPH'S AND Oak Bay Junction, Nurses' Bib. Category General Hospital. Reward. Phone G 4034.

LOST MAN'S GOLD TIE CLIP ON MAY 24th. Vicinity B.A.L. Phone Kenneth [illegible] or write Mr. Lyons Bear Lake P.O.

LOST—PAIR PRISM BINOCULARS No. 7148C. Liberal reward. Box 8434 Colonist.

LOST—EVENING OF MAY 24, LOWER dental plate on Yates or Douglas corners. Phone E 6968.

LOST TRICYCLE, SATURDAY, NEAR Parliament Buildings. Phone [illegible] or call at 209 Menzies. Reward.

LOST, MAN'S DIAMOND WRIST WATCH Hornby. B 0944. Reward.

LOST — LADY'S GRUEN WATCH ON Pandora near Cook. Reward. B 2482.

LOST WELL-WORN KEYCASE WITH office keys. Phone G 3048.

MAN'S WALLET CONTAINING CANAdian and American currency, papers. Standard Oil credit card B.C. 22-85-85. Keep money and return wallet and papers to Box 5472 Colonist.

33 BUSINESS DIRECTORY

[illegible]

AN ESTIMATE BY PHONE FOR YOUR chimney and fireplace. Henson. B 4018.

BULLDOZERS

ANY TYPE OF BULLDOZING DONE reasonable. Estimates free. Scothern. Henson Lumber Co. G 3550. Keating 36Y.

ALWAYS BETTER BULLDOZING EXCAvating and back-filling. Hanlen, Clermont. G 2337.

ANY BULLDOZING [illegible] DONE reasonably. Estimates free. South well Henson. G 3560. Keating 36Y.

A. BURTON BULLDOZING AND BACK filling. Good service and fair prices. Phone Albion 478.

BULLDOZING AND CLEARING, ROAD grading, excavating, backfilling. The right machine for every job. JOHN D. KIRKINDER [illegible] B 7947 Night G 6660 and Belmont 998.

GENERAL BULLDOZING AND LOAD ing. W. & A. Trace. G 8823.

BULLDOZING LAND CLEARING [illegible] building, excavating and backfilling.

CABINET WORK

KITCHEN CABINETS, STORE FIXtures built to your specifications. Variety Wood Products, 650 Montreal. G 1834. Evenings phone E 8436.

WM. F. GEORGE — WOODWORKING cabinet making. 3001 Douglas. B 3024.

CARTAGE AND DELIVERY

THE DIME MESSENGER G 5334

Delivery Service

Light Delivery of All Kinds

Parcel — Baggage — Moving

We Deliver on Every Street in the City Once a Day

6104 CORMORANT STREET

CLOCK REPAIRS

CHIME CLOCKS—MANTEL CLOCKS GRANDFATHER CLOCKS—REPAIRS with Our Enlarged Clock Department We Can Now Call for and Deliver. Specializing in Fine French Movements. 40 Years Serving Victoria.

WHITNEY'S

YATES STREET at BROAD. E 1813

CATHOLIC SUPPLIES

STATUES, Rosaries, Prayer Books, Gifts. Kaufer's, 908 Richards, Vancouver, B.C.

CARPET CLEANING

FOR CARPET AND CHESTERFIELD cleaning and high-pressing call Victoria Carpet & Furniture Cleaning.

RUG AND CHESTERFIELD CLEANING in your home. Paint washing. Carpet Rug and Chesterfield Cleaners. B 8016.

CHIMNEY SWEEPS

VETERAN CHIMNEY SWEEP, VACUUM equipped. Chimneys repaired. Gutters cleaned. R. H. West. G 2391.

J. & J. CHIMNEY SERVICE

VACUUM EQUIPPED

CLEAN EFFICIENT

Screened and Screened

Saves Cleaned and Repaired

J. KENDREW Phone G 7051 J. RAINER

[illegible]

[illegible]

"SUPER SERVICE" CHIMNEY SWEEP

COFFEE SALES AND SERVICE

COFFEE MAKER REPLACEMENT PARTS for Silex and Osterizer. Cairo Coffee Shop, 1708 Douglas Street (Opp. B.C.).

COAL AND WOOD

A BARGAIN YOU CAN DEPEND ON Dryland chopped wood in cords, is again available. Immediate delivery at 48 a cord. Ready to burn. Also big wood for furnace at $7.75.

RONALD HOPKINS FUEL CO

E 8828

A BIG CORD HAND-PICKED DRIED mixed—dry cedar, $8.50; 16 mixed, $6.

A [illegible] FOR HILLCREST WOOD. All dryland fir blocks and slabs mixed. Absolutely no rubbish. This wood is dry enough for basement.

Also we have dry and split wood ready for immediate use for kitchen. No chopping.

Immediate delivery anywhere in town—cord lots.

Fir Blocks and Slabs per cord $8.00

Dry Block Fir per cord $8.00

Note—it pays to burn dry wood. Save more money to get a good quality of wood than to burn green wood and get a poor quality.

CAPITAL FUEL CO.

Phone Day and Night B 4188

THREE-DAY SPECIAL ONLY

A BARGAIN FOR DRYLAND DOUGLAS fir. All No. 1 slabs mixed with inside blocks, also split wood. 12 in. cord. Phone now! Limited water. Immediate delivery.

$6 CORD IN TWO CORD LOTS

ATTENTION — Don't be fooled and get fresh water wood. Wood that will cost you more in the end. We sell the best Douglas Fir Blocks, dry, sun and wind dried, ready to burn. Also we sell the same below in the lower price range.

Buy Again

HILLCREST FUEL CO.

Day G 1041 G 3019 Day or Night

BARGAIN

FIVE DAY SPECIAL

ALL UP-ISLAND FIR, HEAVY BARK [illegible] Phone G 3824.

P. W. FUEL CO.

SHAWNIGAN FUEL

PHONE E 6811 NIGHT AND DAY

ALL BEST HILLCREST WOOD

ALL [illegible] DOUGLAS FIR BLOCKS AND slabs. 12 in. No rubbish. Ready to burn. Dry, sun, wind dried. Split wood $8.00 cord. Immediate delivery.

HILLCREST WOOD—BATTAN SINGH

Night Day Phone E 2389

A SPECIAL BARGAIN SALE FOR 3 DAYS only. Dry inside or dryland mixed with bark slabs; 12-inch [illegible] you want good wood buy SOME WOOD. This one and only wood on this island that doesn't go in water. All land in sawed rubbish. Regular [illegible] cord. You will be at a redpoint. Price $7.50 per cord. For the best [illegible] quick delivery.

PHONE E 8625 — DAY and NIGHT

DRYLAND WOOD SAWDUST

ALL FIR [illegible] SAWDUST, 1 cord $8. Up-Island firewood, 2 cds $12. Langford Fuel. Phone E 5018.

DRYLAND WOOD SAWDUST

ALL FIR BACKED 180 SAWDUST 2 cords $11. Up-Island firewood, 2 cds $12. Langford Fuel. Phone E 5018.

A BARGAIN YOU CAN'T AFFORD TO miss. Almost bone dry wood in rubbish 100% [illegible] cord $8, 2 cords $14. Phone E 8840.

DRY FIR, STOVE LENGTHS [illegible] rubbish. Half cord lots $3.50. B 1931.

FIR $11.50 2ND [illegible] WOOD, $8. And cedar $7 [illegible] two cords. Pals Singh's business is taken over by Chanchal Singh. For immediate service phone E 8442. Credit given.

FINE SAWDUST FOR BUTCHER SHOPS. 25c sack delivered. O.K. Fuel Co. Phone G 3463.

MILLWOOD STOVE LENGTH, 804 FIR $7.50 per cord. G 5723, G 3025.

SPECIAL — ONE WEEK — WOOD AT almost half price. 100 cords mill run [illegible] easy to split and easy to handle. Very good for kitchen, kindling, heater or furnace. A lot of it dry enough for use right away. Dandy wood for Summer use. Buy now for next Winter. Don't let the weather fool you again. BIG 3-CORD LOAD ONLY $7. 4 CORDS, $13. Special delivery to Cordova Bay, Sidney, etc. For immediate delivery, phone O.K. FUEL [illegible]

SPECIAL SALE—READY TO BURN. NO dryland fir. Immediate delivery. 84 cord. Topaz Fuel. Phone E 3187.

UP-ISLAND MILLWOOD MIXED WITH plenty of inside blocks and slabs. Nice and clean, no sawdust. Stack up now for winter. Also split wood ready for use. 1 cord 84; in 2-cord lots. Frompt delivery. Phone day or night. E 5023, E 6459. Cowichan Lake Wood.

SPECIAL SALE

NO. 1 [illegible]

From Great Central. All in stove lengths. Thick bark slabs mixed with inside blocks. CORD $6

Delivered in 2-cord Lots

Phone for IMMEDIATE DELIVERY

B 3834 or B 1073

ISLAND FUEL SUPPLY

CHECK UP [illegible] Let the STANDARD FUELS Fill Your [illegible]

REMEMBER LAST WINTER?

No. 1 Dryland Up-Island Fir Sawdust. Logs never in water. Per early delivery sacked or bulk.

PHONE COLQUITZ with Alan First-Growth Fir Sawdust. Any length.

SMALL COAL ORDERS

Prompt and Efficient Service

[illegible]

[illegible]

PRICED ON

SAWDUST

Delivered in Sacks (40 Sacks to the Cord)

[illegible] Now only $6.00

[illegible] Fir Sawdust. Double screened—Order Now. Immediate Delivery.

EMPIRE SAWDUST CO.

Office, 120 Pandora Ave.

Coal used during the heating season cannot all be mined during the Winter months. Buy your now and spare yourself of a better grade of coal than can be bought during the rush season. Let's talk it over.

KIRK COAL CO. LTD.

"Our 31st Year"

[illegible]

50 CORDS 12 INCH BONE-DRY CEDAR, good for kindling, old only $6.50 cord. For immediate delivery phone G 2432.

TIME FLIES

DO WINTER-WISE

ORDER NOW

SAWDUST

[illegible] Head Rig For Sawdust. Your [illegible] in town. Quick delivery. [illegible]

HARKNETT FUEL

G 3647

A BARGAIN PRICE FOR TWO WEEKS ONLY

[illegible] ISLAND SLABS WITH INSIDE BLOCKS AND DOUBLE BLOCKS [illegible] FOR FURNACE AND KITCHEN RANGE. PHONE TODAY FOR EARLY DELIVERY

ONE CORD	$ 8.50
TWO CORDS	$ 9.00
FOUR CORDS	$10.00

PHONE G 3824

P. W. FUEL CO.

TWO WEEKS ONLY

FIR—FIR

ISLAND SLAB DRY FIR SLABS WITH INSIDE BLOCKS. THIS IS EXCELLENT WOOD FOR FURNACE FIREPLACE AND ALSO KITCHEN RANGE. NO RUBBISH. FOR IMMEDIATE DELIVERY

PHONE TODAY — G 8725

ONE CORD	$ 9.00
TWO CORDS	$10.00
FOUR CORDS	$10.00

HONEYMOON BAY FUEL CO

AM NOT FOOLING

All best [illegible] No. 1 Fir. Never in water. [illegible] Ready to burn. Quick delivery. [illegible] Night. E 5098.

NATIONAL FUEL CO.

ELECTRICIANS

A COMPLETE ELECTRICAL [illegible] DELTA ELECTRIC. G 7414. H. Tomlinson and A. Dibsdown. War Vets.

A COMPLETE WIRING SERVICE. Free estimates. Glover Electric. E 5144.

ELECTRICAL REPAIRS, HOUSE WIRING, ranges, hot-water heaters installed. Fairfield Radio. E 9141.

GREATEST BLESSING IN THE HOME. Get your automatic electric storage water heater on easy terms. Mead Electric, 1803 Cook St. B 6131.

ELECTRIC CONTRACTORS

HOUSE WIRING — MOTORS [illegible] for ranges, hot-water heaters installed. Free estimates. Reasonable prices. Prompt service. Dunn Electric. G 1240.

FLOORING

O. R. BENNELL & CO. FLOOR LAYERS AND FINISHERS. Armstrong asphalt, rubber, tile. Sanding and finishing. 1081 Beach Drive. B 6721.

VICTORIA FLOOR CO. — ANY TYPE floor sanded at low cost. Immediate service. Free estimate. Phone E 8511.

FLOOR SANDING

A FIRST-CLASS JOB OF SANDING AND finishing on old or new floors at moderate rates. We take pride in our work. Satisfaction guaranteed. Modern Floor Co. B 1295.

A BETTER JOB AT LOW COST WHEN Modern Home Services sand and finish your floors. Phone G 8552.

A 4-COAT JOB IN A COMPLETE JOB— 12-inch sanding machine makes your floors like glass. G 6634. D. Duncan.

B 1186 — SANDING AND FINISHING. Reasonable. Knight's Floor Surfacing.

DO YOUR [illegible] Rent a sander by day or week. Spray paint outfit, electric floor polisher. Fairfield Hardware. E 6633.

FLOORS SANDED AND REFINISHED— Asphalt floor tiles. Free estimates. Capitol Floor Co. G 5664, E 8078.

SANDING AND FINISHING. ENGLISH "Water" wood and concrete floor hardeners. Satisfaction guaranteed. Free estimates. (Gordon Frame). Pacific Flooring Co., 1836 Shasta Place. Phone E 4776.

[illegible] ELECTRIC. FOR rent $1 per day. "Green's Appliances." E 6651.

VI[illegible] HARDWOOD FLOOR CO., 3160 Douglas. Free estimates. G 7914.

FLOORS STAY BEAUTIFUL

[illegible] BY

BRUCE IRVING

OF THE B.C. ROOFERS & AGENCIES

716 VIEW Garr. E 6628 Nights. G 6664

[illegible]

ALL TYPES OF FLOORS EXPERTLY cleaned, waxed and polished by machines. Stones our specialty. Oregon [illegible]

FURNACES

ANYTHING IN FURNACE INSTALLATIONS, repairs, [illegible]. Hugh [illegible] Phones E 5424 or G [illegible]

ALF WILLIAMS

FURNACES — REPAIRING, [illegible] Installing, Tinsmithing. E 6788.

FURNACES REPAIRED AND INSTALLED — Free estimates. Show Sheet Metal, 1819 Wharf Street. Phone B 2043.

McCLARY FURNACES, REPAIRS, AIR conditioning. Hugh Sheet Metal, 1819 Douglas Street. B 3916.

33 BUSINESS DIRECTORY

FURNACES

Complete With Hot Air Pipes and Registers, [illegible] to burn oil. Also [illegible] burner work.

GENERAL HAULING

GENERAL HAULING—PANDORA TRANSfer—Clippers and [illegible] for sale. Good black soil. Yards cleaned. B 1931.

GUNSMITH

SEE DAVE MEREDITH FOR EXPERT [illegible] Rod and Gun. 1307 Broad St. Phone E 6312.

KEY CUTTING

KEYS CUT WHILE YOU WAIT. A. N. Johnston, 1121 Vancouver Street.

LOCKSMITHS

PRICE'S KEY SHOP MOVED TO 647 Fort Street. Complete line of locks repaired. Safe combinations changed and installed. Phone G 6221.

LAWN MOWER

A. N. LAWN MOWER SHARPENING — A. N. Johnston, 1121 Vancouver Street. General sharpening. Mowers stores sets. Key cutting. Phone G 7651. We specialize in power mowers.

ALL LAWN [illegible] PRECISION ground and repaired at Price's Key Shop. Prompt delivery. Keys cut while you wait. 847 Fort St. G 6231.

FINE LAWNS ARE KEPT BEAUTIFUL with famous Reliance-made lawn mowers. [illegible] Mow your mowers in use from a certain combined [illegible] Ask for demonstration on your own lawn. Watling Motors, 1405 Blanshard. Phone G 6177.

DON BECKER SAW AND LAWN MOWER shop. Expert repairs. New mowers for sale. All makes on your old mower. 948 Cormorant. G 8742.

METAL WORK

ISLAND ART METALS

Ornamental Iron Work and Welding. Copper Brass and Aluminum Repairs. 938 Meares Street. Phone E 9723.

MOVING AND STORAGE

ALERT SERVICE CO. — MOVING, SHIPping, heavy hauling. 740 Broughton Street. Phones E 4181 and E 6103.

PLUMBING

ARMY AND NAVY PLUMBERS SUPPLY. Install [illegible] and water [illegible] hot water heaters and [illegible] connections. Call A. Ion 184, or E 6644 after 6 p.m.

PITT & HOLT

PLUMBING, HEATING

FURNACES INSTALLED and REPAIRED

901 Fernwood Road. Phone E 7413

A. P. & R.

PLUMBING REPAIRS HEATING—G 4[illegible]

ROOFING

ALL WORK GUARANTEED

ASPHALT ROOFING NEW OR OLD roofs. Measure on [illegible] Are Yes Harrett Roofing Co. approved applicators. Shingles fully insured also. Free estimates. Brick siding and insulation. Easy monthly payments. Call us for a free estimate. Phone [illegible]

STEWART & HUDSON

[illegible] Phone B 3171. Nights B 3061.

ROOFING CEDAR SHINGLES SHAKES wall shingling. Gutters renewed. 30 years' experience, your guarantee. BROCK ROBERTSON. PHONE E 6644.

ROME ROOFING & BUILDING PRODUCTS LIMITED

[illegible]

Phone CLIFF MERRIMAN

B [illegible] E 5788

Approved Applicators of Genuine DUROID Shingles

ROCKWOOL Insulation Installed by the Latest Blower Method

ESTIMATES GLADLY GIVEN

Terms Arranged

HOME ROOFING & BUILDING PRODUCTS LIMITED

[illegible] Street—G 6421

ROOFING

30 YEARS' ROOFING EXPERIENCE

at Your Service

J. H. "JOCK" FINDLAY

B.C. ROOFERS & AGENCIES

Showroom of Tomorrow at 716 View

Materials Available — No Waiting

B 6823 — G 7088 Night G 6894

APPROVED BONDED SHINGLE APPLICATOR

Asphalt and Cedar Shingles Applied. Available in All Colors and Designs.

GUTTERS REPAIRED AND RENEWED

Complete Line of Rockwool and [illegible] Insulation—Aluminum Foil Insulation in [illegible] Colors for $19.

The Best in Guaranteed Materials and Workmanship

A FREE ESTIMATE—T

AMBASSADOR HOME SERVICE

CHESTERFIELDS — CHAIRS — RUGS Cleaned in your own home. All work guaranteed. Ready for use the same day. Our special [illegible]

CLEANS — DISINFECTS — DEMOTHS
For Estimates Call B 5833
Inquiries up to 15 Miles Invited

40B MUSICAL INSTRUMENTS

SAVE PIANO STORE WILL PURCHASE used pianos for cash. 745 View Street. G 3112

ELECTRIC FLOOR MODEL VICTROLA $20. [illegible] Yates Street.

[illegible] Phone [illegible]

HIGHEST PRICE PAID FOR YOUR used piano. Prompt and courteous appraisals at no obligation. Fletchers. Phone G 7148.

KAY ELECTRIC SPANISH GUITAR, amplifier [illegible] volume control $150. [illegible]

STRADIVARIUS MODEL ¾-SIZE VIOLIN, $25. [illegible] E 8077.

SMALL MODERN UPRIGHT PIANO, will consider reasonable offer. Box 8568 Colonist.

BARGAINS IN RECORD PLAYERS

Fleetwood Automatic. Plays 12 ten inch records. Real value at $29.95
Single Record Player in cabinet with hinged lid. Snap this one up at $9.95
Single Record Player in good condition. Rich-looking leatherette case. Price $24.95

NOTE: All used instruments are serviced—backed by Kent's 87-year-old reputation for dependability.

KENT'S
742 PORT E 7194

CONN ALTO SAX
Gold Lacquered
Complete in Airplane Case
$295.00
FLETCHER BROS.
1130 DOUGLAS STREET PHONE G 7148

Test your child's ability before you buy. Rent a piano for 6 months and apply the rental on purchase.

FLETCHER BROS
1130 DOUGLAS STREET PHONE G 7148

40F RADIO AND REPAIRS

EXPERT RADIO AND ELECTRICAL appliance repair service by skilled technicians and most modern equipment. Pick up and deliver. Kent's Ltd. [illegible] E 7194. 742 Port Street.

EXPERT RADIO REPAIRS — [illegible] N.R.I. Aaronson's 585 Johnson. G 4722.

1948 SPARTON RADIO COMBINATION, plays 10 records. Phone E 6332.

REAL RADIO BUYS

Camera-size Portable Radio in green leatherette case and shoulder carrying strap. Your lady friend will love it. Good volume. A1 shape. Price [illegible]
Table Model Radio by Marconi. Long and short wave. Electric eye tuning. Price $35.50
RCA Victor Table Set, long and short wave. Push-button tuning with record player attachment. Exceptional value at $49.95

... May Be Bought on Easy Terms

KENT'S
742 PORT
For the Biggest Selection of the Best in New and Used Radios.

TELEVISION HEADQUARTERS

For the finest in home entertainment contact Neal & Todd specialists in the construction of hi-fidelity amplifiers, tuners, recording equipment. Wire recorders rented. P.A. equipment for any type of work can be bought or rented. Television sets now available for immediate delivery and installation in your home. Be up to date with Neal & Todd, Leaders in television. Make Neal & Todd your television headquarters.

NEAL & TODD RADIOS
ROOM 5, 738 FORT STREET
Or Call Us at E 5033

RADIO AND APPLIANCES REPAIRS,
B.C.R. and Agencies
718 VIEW STREET
Expert Workmanship
[illegible]
We Pick Up and Deliver
E 6032 - B 3118

PONE FLETCHER'S FIRST
G [illegible]
24-HOUR SERVICE ON RADIO REPAIRS
We Pick Up and Deliver
FLETCHER BROS.
1130 DOUGLAS STREET

PORTABLE PHONOGRAPHS
Ideal for the Summer Camp, Picnics, Etc. From
$32.95
FLETCHER BROS
1130 DOUGLAS ST PHONE G 7148

40G REFRIGERATION SALES AND SERVICE

FRIGIDAIRE REFRIGERATOR FOR sale in perfect condition. Bargain at $300. 1048 Queens Ave. Phone G 5827.

SERVICE TO ALL MAKES OF REFRIGERATORS
COAST ELECTRONICS LIMITED
1401 STORE STREET
E 5544

40H BICYCLES AND MOTORCYCLES

BICYCLES — ALL SIZES, REPAIRS. Work guaranteed. Aaronson's, 585 Johnson Street.

BOY'S JUNIOR BICYCLE GOOD CONDITION. Phone G 6522.

FOR SALE — C.C.M. FLYER, BLOCK chain, aluminum pedals. [illegible]

DOUBLE BICYCLE FRAME WITH balloon front and exid 4-ply drive wheel, 1½ H.P. motor, all new, $115. P. J. Sykers, Clayton Road, Deep Cove.

EVERYTHING IN BICYCLE REPAIRS — Bernard, Ltd., 1410 Douglas St., G 9611.

FOR SALE—RUDGE AUTO-BIKE, JUST had complete overhaul, spring forks, large-size saddle. Phone G 8116.

LADY'S LOVELY ENGLISH BIKE. B 5015.

LADY'S BICYCLE IN GOOD CONDITION, $25. 4000 Carey Road.

LADY'S ENGLISH BICYCLE FOR SALE. Perfect condition $35. Phone G 6546.

MOTOR SCOOTER, IN PERFECT CONDITION $125, nearly-new Francis-Barnett lightweight $300. Royal Enfields, Triumphs, Nortons, Velocettes, Harley Davidsons, and of course the new Indians, all available at Your Friendly Motorcycle Store—R. Shanks & Sons, 861 Fort Street.

MUDGUARDS, $1.20 PAIR; INNER tubes, 75c; master padlocks, 25c; wide handlebars, 75c; Brooks saddles, $4.75; tire irons, 75c; roller chains, $1.75 pair; crossbars, $1.25; stems, $1.25; bicycles, $10.75. Victory Cycle Works, [illegible] Johnson St.

$250 WILL BUY 1930 ARIEL RED Hunter, 500 C.C. 2008 Chatworth Road.

MOTORCYCLE SALES

OFFERS YOU THE NEW VINCENT H.R.D —world's fastest stock motorcycle—65 h.p. combined with a luxury ride. The answer to a motorcyclist's dream.

Also in stock, new B.S.A. from 125 C.C. to 500 C.C. autocycles and scooters.

Used Harleys, Indians, Nortons, Triumphs, Autocycles, etc., from $40 to $995.

The largest stock of new and used motorcycles in Victoria.

Trades and Terms

See Us First for Accessories, Leather Jackets and the Best-Equipped Repair Shop on the Island

2047 DOUGLAS STREET—G 7863

SPECIAL — FOR SALE 1947 INDIAN Chief de luxe model. [illegible] Can be seen at 864 Douglas Road.

Bicycles

BICYCLES

VICTORIA'S HEADQUARTERS FOR BICYCLES and wheeled goods. Bicycles are our business. Come in and inspect our huge up-to-date stock.

ROBINSON'S
1307 Broad Street Phone E 6212

1947 B.S.A. [illegible] MOTORCYCLE, in perfect shape, must sell, $350. [illegible]

1935 HARLEY 45, PERFECT CONDITION, new tires and paint, $275. E 5.88

1947 ROYAL ENFIELD 350 CC LOW [illegible] Phone E 8171

1942 HARLEY 45 COMPLETELY RE[illegible] New paint. See this one first. $450. [illegible]

1928 INDIAN, RUNNING CONDITION [illegible]

SPOKES THAT SPEAK

Separate Treatments Make the Raleigh Spokes Rust-proof and Unternishable for All Time

In a Raleigh Bicycle You Find
RALEIGH SUPERIORITY
In Superiority Its
HARRIS' CYCLE
700 FORT STREET NEXT TO RAY'S

BROOKLANDS MOTORCYCLE WORKS
917 FORT STREET

[illegible] We are dealers for [illegible]

Harley Davidson B.S.A. Ariel
THE RELIABLE FIRM
POP SHANKS E 3924 REG SHANKS

SPECIAL MOTORCYCLE SALE

46 Indian Chief, 700 miles $1,095
46 Harley Davidson $725
MOTORCYCLES WANTED AND FOR SALE

CRABB'S AUTO SALES
B 6218

40L STOVES AND RANGES

ALL TYPES OIL BURNERS SOLD serviced and installed, oil ranges disconnected and hooked up. Copper coils, hot-water tanks and accessories. Autopulse pump, one of two-story [illegible] oil drums. Eagle Sales & Agencies. B 1923. 1015 Dunsmuir Street (temporary address).

A COMPLETE OIL BURNER SERVICE, copper coils, watertanks, oil tanks, fan motors, Autopulse pumps, oil burners. All types installed, serviced, repaired, replaced. Satisfaction assured. Roo Glover. [illegible]

ABSOLUTELY THE BEST OIL BURNER service. Buy your Cyclos burner from an oil burner specialist and be assured of satisfaction. Phone B 3042. A. S. Bowker Oil Burners. 1117 Esquimalt Road.

ABE'S FOR STOVES AND HEATERS—Sawdust burners installed and repaired. Stoves repaired. 581 JOHNSON STREET PHONE G 6194

A WOOD AND COAL RANGE IN GOOD condition, $50; also an open-front [illegible] heater $10. G 7225, Golden Head [illegible] Hut 15.

ALL ENAMEL KITCHEN HEATER WITH extra-size water jacket. Good condition. Phone G 5874.

BEAUTIFUL FULL CABINET BEACH GAS range $150 or nearest offer. Only used three months. Moving to country. 1373 Craigdarroch. [illegible]

CREAM-ENAMEL FAWCETT BEAVER, brook stove with nickel sawdust hopper and new grates etc., for coal and wood conversion; excellent condition, reasonable. Phone B 4501.

COMBINATION GURNEY GAS AND coal, excellent condition. Reasonable. E 5870.

EXCELLENT "FAWCETT" WOOD [illegible] coal furnace. 427 Linden Avenue. Phone B 5226.

ELECTRIC RANGE APARTMENT SIZE. Terms. Green's Appliances. [illegible]

EXCELLENT "FAWCETT" WOOD AND coal furnace. 427 Linden Ave. B 5226.

FOR SALE—ONE BEACH 4-HOLE WOOD and coal range with water jacket, good condition. Apply evenings to L. Spooner, Hut 5R, Macaulay Barracks.

FAWCETT RANGE [illegible] burner complete [illegible] New white enamel kitchen range $90. Phone G 2344.

FAWCETT FRONTENAC [illegible] coal range, warming closet, all white enamel, good as new, $110. E 1352.

FOR SALE — ALL-ENAMEL FAWCETT Meaford range, warming closet, $85 or near offer. Apply 1515 Derby Road.

FOR SALE — NEARLY NEW EMPIRE wood and coal range. Phone E 2081.

FOUR-BURNER GAS RANGE, "BEACH" large type. As new. $100. G 3863.

FAWCETT ALL-ENAMEL RANGE WITH oil burner. E 1069.

FOR SALE SECOND-HAND FAWCETT furnace, good condition. Phone G 2478.

GURNEY RANGE, WHITE ENAMEL front, high shelf, water front, $69.50. Carter's Stove Store, 830 Fort Street. E 3511.

McCLARY KITCHEN STOVE, WOOD AND coal. Good condition. $30 as is. E 5677. Available June 1.

MOVING? CALL E 1862 TO HAVE THAT range connected. Reid's Stove Repairs.

OIL-BURNING RANGE, DUO-THERM pot burner, almost new. Full enamel, [illegible] pump and coil included. $125. B 2552.

PARFITT COAL AND WOOD RANGE with water front, good condition, reasonable. E 4501.

REASONABLE COAL AND WOOD range, one year old, as new, white enamel finish. What offers? Hut 9B, Macaulay Camp, Esquimalt.

RANGETTE NATIONAL [illegible] WHITE enamel chrome top. Quebec heater [illegible] size 21", good condition. [illegible]

SMALL WOOD COAL STOVE FOR apartment or camp, two hole coal oil stove. 1222 [illegible] Street, City.

SUPER DE LUXE FAWCETT STREAM-line wood and coal range, two concealed gas burners. Phone B 2913.

WHITE ALL-ENAMEL FAWCETT COAL and wood stove with wick burner installed, $150 or nearest offer. Excellent shape. 2356 Heron Street.

[illegible]
Stove and Furnace Repairs - Boilers
Coal Stokers—Oil Burners
844 Cormorant Street Victoria, B.C.

40M MACHINERY

BIG LOGGING "CAT," IN EXCELLENT condition, winch and blade, $3,000 worth spare parts. [illegible] reasonable offer in $4,100 before end of May. A steal. Must sell. Phone G 7812.

DONKEY AND RIGGING FOR SALE cheap, must be disposed of. B 3269, evenings. E 4736.

GULF DISTRIBUTORS LTD
HAYES - LAWRENCE
LOGGING TRUCKS AND WINCHES
Sales Parts Service
IRVING STREET NANAIMO B.C.
Phone [illegible]

FOR SALE—[illegible] fire pump in good condition, $126. Ship Chandlers (McQuade) Ltd. 1214 Wharf Street.

INTERNATIONAL T.D.-18 BULLDOZER, hydraulic blade and yarding winch. Phone E 8625 days and B 194 evenings.

I E L POWER CHAIN SAWS
FEATURING THE HOOPER ONE-MAN CHAIN SAW
Cutting up to 30 ins., weight 20 lbs., 4 H.P.
Priced From $280 Complete
Also Two-Man Saws, Models M and G

IRA BECKER & SON
Vancouver Island and B.C. Coast Distributors
NANAIMO [illegible] PHONE 1515
VICTORIA AGENCY 1815 CAREY ROAD
Phone G 8971

McCULLOCH CHAIN SAW

[illegible]

GLADWELL MOTORS LTD
[illegible]
924 PANDORA at QUADRA [illegible]

HORNET
POWER CHAIN SAWS
Prices From [illegible]
BC ROOFERS
915 VIEW STREET PHONE E 6022
LAWNMOWER HOSPITAL
612 CORMORANT ST PHONE E 8557

40O FARM IMPLEMENTS

MUST SELL FORD V-8 MOTOR, equipped with V-belt drive pulleys [illegible] Jeep motor equipped with flat belt pulley, and two I.E.L. power saws. B 3248 evenings. E 4716.

MASSEY HARRIS TEAM MOWER [illegible]

WANTED FOUR-WHEEL FARM WAGON [illegible] Albion 49K or Box 7511 [illegible]

WORLD FAMOUS FORD TRACTOR [illegible] HQ, 815 View Street. [illegible]

MODEL "R" GREEN CROP LOADER
Loads [illegible] Efficient and Gentle Handling From Swath or Windrow
One Available for Immediate Delivery

FARWEST MOTORS
971 YATES STREET E 8136

40S MISCELLANEOUS

A BETTER COLLECTION OF TOOLS [illegible] A brass [illegible] A paint [illegible]

AT LEADBETTERS, 705 JOHNSON ST.—Good used chesterfields $24.50, $27.50, $29.50, $45. Odd dressers, $16.50, $1.50, $2.50, $24.50, $26.50. Waterfall bedroom suite. 8 P. mattress complete $119. Eight-piece oak dining suite $62. Odd beds complete $18.50, $21.50, $24.50, and many more bargains. Free delivery. G 6424.

ACCORDION $15, OAK DINING TABLE, chairs $18, twin bunk-beds with drawers underneath $15 each, double bed spring $10, child's single bed $6, globe of world $3.50, magic lantern, slides $5, etc. Phone E 6130.

ATTENTION—[illegible] TOLEDO ELECTRIC computing scale, new price $407, for quick sale $250. Two Wiz invoice and cash drawer machines as new, price $65 each. Phone B 2614, 8 a.m. to 8 p.m.

DUCK GUANO

APPLY NOW AND LET SPRING RAINS carry nutritious elements into the soil for Spring growth. Duck Farm, Sidney 180. $1.00 per sack.

A B.C. BEATTY CONNOR, EASY Maytag. Wringer repairs a specialty. Wringer rolls in stock. Taylor & Co. 838 Fort.

ALL-ENAMEL McCLARY RANGE, $50; one gent's bike $10, one boy's bike $10, one home-made trunk, $7. Apply after 5 p.m. 1274 Centre Road. G 8149.

ARTISTS' SUPPLIES, TEXTILE PAINTS, framing. Williamson's Photo & Art Store. [illegible]

AT H. M. ZARRY'S, 1418 GOVERNMENT Street—Several brass coal scuttles and fenders, miscellaneous copper pieces.

AWNINGS MADE TO ORDER [illegible] paired. Free estimates. Capital Mattress Factory, 3665 Douglas St. G 3522.

AWNINGS FOR HOUSE OR STORE. Estimates free. F. Jeune & Bro. Ltd., 570 Johnson Street. G 4632.

A VICTOR RECORD PLAYER AND A Philco record player. Tr[illegible] lamp and smoker's stand, walnut finish. E 3611.

A BUY—ONE SINGER PORTABLE electric sewing machine as new. Terms arranged. Taylor & Co. 838 Fort.

A CHILD'S NON-TIP HIGH CHAIR, TWO burner portable oil stove, one lawn mower. G 4180.

ADDING MACHINES, CASH REGISTERS. Owen & Richardson. E 8353.

ALEXANDER—ALWAYS BEST FOR TOP soil, manure, clay fill. E 5778.

AT ONCE — [illegible] DIGGON'S.

A BIG DOUBLE LOAD MANURE, [illegible] rock, cinders. Delivered. G 5584.

A 1 COW MANURE, $3 PER YARD. Phone G 1377.

ADDING MACHINES, CASH REGISTERS. Owen & Richardson. E 8353.

BOB-A-LAWN POWER MOWERS, $142.50. Phone for demonstration. Steick's Hillside Hardware, Hillside and Quadra. B 8371. Steick's Esquimalt Hardware, 1237 Esquimalt Road. E 1722.

BRAND NEW BENDIX WASHER, USED only three months, $250. Moving to country, no electricity. 1373 Craigdarroch. B 1710.

BRAND NEW 8.8 CU. FT. ELECTRIC REfrigerator, $350, terms. Phone Main Electric. B 4131.

BABY CARRIAGE, COLLAPSIBLE [illegible] color, good condition. Phone E 9467.

BABY'S GO-CART, LIKE NEW. G 8828.

BABY CARRIAGE (SUNSHINE), EXcellent condition. G 6860.

COMPLETE GOLF SET FOR SALE: 11 Lawson Little irons, 3 Lawson Little woods, a flag-bag, almost new golf bags, English spiked shoes, almost new, size 10. G 8[illegible]

COMPLETE SET OF TOP-GRADE Spaulding irons and woods [illegible] included. Box 8307, Colonist.

COLLAPSIBLE [illegible] BUGGY, LIKE new, $30. B 5661.

CRICKET PADS, [illegible] balls and stumps. Box 5482, Colonist.

ELECTRIC WASHERS (RECONDItioned). Easy, Beatty, Maytag, Connor. Terms arranged. Taylor & Co., 838 Fort.

ELECTRIC WASHING MACHINE FOR rent. Phone [illegible]

ENGLISH LAWN MOWER FOR [illegible] Phone G 6474.

FILE CABINETS, LETTER AND CAP size, four and single drawer; McCaskey one-write registers, account registers, sales books, autographic registers, continuous and carbon interleaved forms; two only used office counters. J. [illegible] NESS SYSTEMS, 941 Yates Street. E 6021.

FREE WOOD — BALSAM, SECOND growth fir, cedar, already felled. Saw up and take away. Property just north of Brotherson Brothers, Elk Lake. Phone E 4824.

FOR SALE 1 USED BAKE OVEN IN good condition, portable, also one 32-gal. water tank with jacket heater. Phone Gibson Cottage Store, Sooke, B.C.

FURNACE NEW - INSTALLED IF DEsired, also terms on budget plan. E 8087.

FOR SALE—22-20 REMINGTON PUMP rifle. Phone E 3717.

FAMILY-SIZE ICE REFRIGERATOR, IN excellent condition. Phone E 6291.

FOR SALE — PLANET JUNIOR CULTIvator. Apply 1604 Finlayson.

FOR SALE—COMPLETE POTATO CHIP maker. Phone G 8834.

FOR SALE—OVER 100 LBS. OF MIXED nails. 731 Roderick Street.

FIELD GLASSES FOR SALE, 8 x 30. E 5082.

GOLF CLUBS AND BAG FOR SALE. Good condition. E 8882.

HIGH-BACK KITCHEN SINK WITH tap, $6; 7-ft. oil drum, stand, $2. B 3033.

HEARING AID, NEW MODEL, COMplete, good condition. Phone G 2126.

JUNIOR-SIZE BED WITH SPRING, NO mattress, high chair, ice [illegible] E 9049.

L[illegible] CANOPY and mattress. 411 [illegible] St. B 3049.

LAWN SEAT WITH CANOPY (SWINGing). In excellent shape. [illegible]

MAN'S WALTHAM GOLD WATCH AND chain [illegible] Lady's gold watch $7.50 [illegible] 107 [illegible]

MOFFAT TABLE-TOP ELECTRIC [illegible]

McCULLOCH POWER SAW, ONLY CUT [illegible] after 6 p.m.

MODERN VACUUM CLEANER FOR [illegible]

M[illegible] E 0951 between 8 a.m. and 5 p.m.

MOVIE CAMERA, 8 MM. FOR SALE. [illegible]

NEW ELECTRIC [illegible]

PORTABLE TYPEWRITER [illegible] SEA ROYALTON [illegible]

ROUND COFFEE TABLE, 2 TWO [illegible] Bridge & Hall 15 [illegible]

RUBBER STAMPS — ROBINSON PRESS, Printers, rubber stamp makers in Victoria. 848 Fisgard Street, Masonic Building. Phone E 0814.

SECTIONAL SUITE ATTACHED CLUB [illegible] chesterfield [illegible] new. Quite a re-[illegible] [illegible] Orange and dresser [illegible] water jug [illegible]

SUNSHINE PRAM, GREY ENGLISH [illegible] $30 or offer. Apply [illegible] Road.

SINGER SEWING MACHINE, MODERN [illegible] new Treadle [illegible] $18 [illegible]

SHOWCASE — RE FRIGIDAIRE FOR [illegible] E 4209.

SET LAWN BOWLS, IN GOOD CONDITION. [illegible]

TWO SADDLES ENGLISH, ONE [illegible] Avenue.

VACUUM CLEANER NEW WITH ATtachments. Terms arranged. E 0851.

VERY GOOD TOURIST ACCOMMODA[illegible]

WATCHMAKER'S LATHE AND BENCH [illegible] wanted [illegible] Phone [illegible]

WELL MADE TRAILER HOUSE - S. C. [illegible] 1424 Redfern Street.

WRIST WATCH WITH SWEEP SECOND hand [illegible] E 8632.

100 SQUARES NEW GALVANIZED [illegible] Apply Moore Sheet Metal, 2910 Douglas. E 3315.

3 O.F. FLUORESCENT LIGHT FIXtures, 4 tube, almost new, suitable store or office. 623 Fort St.

CHECK UP
On Your Office Supplies
Letterheads, Envelopes, Billheads, Statements, Ruled Sheets, Etc.
Don't Leave It Till the Last Minute
THE COLONIST PRINTING DEPARTMENT
948 VIEW STREET VICTORIA, B.C.

WHEELBARROW WHEELS
[illegible] STEEL WHEELS
COMPLETE WITH TIRES AND TUBES
$12.85
DICKINSON & DUNN
[illegible]

UP TO $75.00 FOR YOUR OLD WASHER
When You Trade It In on a New Beatty [illegible] Pay Balance at Only $5 per Month.

KENT'S LTD.
742 FORT STREET
Dependable Since 1862

KILSHAWS
THE AUCTIONEERS
1115 FORT STREET PHONE G 6441
We Will Buy for Cash or Sell for You Furnishings and Effects
See Us First or Last

HOT WATER ALWAYS ON TAP
WITH AN AUTOMATIC [illegible] HEATER FROM
STANDARD FURNITURE

Here's the selection for your choice and your particular needs [illegible] on the lower main floor.

ELECTRIC

G.E. AUTOMATIC STORAGE TANK WATER HEATERS, 30 Gallon	$140.50
THE INGLIS 30 Gallon With Single Element	$119.00
With Dual Element	$140.50
40 Gallon	$180.50

GAS

THE INGLIS It Can't Corrode 30 Gallon	$130.50
40 Gallon	$190.50
THE PITTSBURGH, 30 Gallon	$124.50
40 Gallon	$170.00
RUUD 30 Gallon	$119.75

INSTALLATION BY QUALIFIED MEN AT MOST REASONABLE COST

STANDARD FURNITURE COMPANY
RIGHT THROUGH—YATES TO VIEW

UP TO $50.00 TRADE-IN ALLOWANCE ON YOUR OLD WASHER
Regardless of Age, Make or Condition.
ON A NEW INGLIS WASHER
EXAMPLE

INGLIS WASHER WITH PUMP	$174.50
Less allowance on your old washer	$50.00
	$124.50

YOUR OLD WASHER IS THE DOWN PAYMENT - BALANCE EASY TERMS

YOUNG'S RADIO
794 FORT STREET PHONE E 0741

SENSATIONAL VALUE
THE NEW GENERAL ELECTRIC FLOOR POLISHER
$59.50
Place Your Order [illegible]
FLETCHER BROS.
1130 DOUGLAS STREET PHONE G 7148

WASHING MACHINES
BEATTY—EASY—MAYTAG—GILSON
Terms Arranged
Repairs to All Makes
MODERN APPLIANCES
941 YATES STREET PHONE E 2015

41 WANTED—MISCELLANEOUS

ALMOST ANYTHING

A LOT OF FOLKS PHONE US EVERY day to sell to us their used furniture. We have gained a reputation for paying the highest possible prices and spot cash. However, many people don't know that we buy such things as silverware, old jewelry, clothing, pianos, washers, refrigerators, [illegible] stoves, [illegible] Please [illegible] us a call [illegible] prompt service, we will call to your home and pay spot cash. Kindly phone Wally Gray at Gray & Duckworth (Fred Smith & Co.), G 4913. 881 Balmoral Road.

A.W.C.

ATTENTION! — [illegible] CASH [illegible] paid for good [illegible] furniture, tools, stoves, pianos. We call anywhere, anytime.
[illegible] COMPANY
718-719 Johnson St. Phone G 6425
Manager S. Louis

ALL BOTTLES, RAGS, METALS, FURniture and useful things bought. Empire Junk Co. E 0350. E 0343.

ANYTHING IN STOVES — WE PAY highest prices and will call anywhere in the city or vicinity. Phone G 6634.

A COMMERCIAL-TYPE FLOOR POLisher in good condition. Box 5494 Colonist.

BEST PRICES PAID FOR MEN'S USED suits. Phone E 5811.

CARPETS WANTED USED. E 2861. Carpetorium's, 1319 Vancouver Street. Rugs and upholstery cleaned and repaired.

HIGHEST PRICES FOR GOLD AND diamonds. Rose's, Ltd. 1317 Douglas.

MATCHED SET GOLF CLUBS, RIGHT hand. Box 5483, Colonist.

OLD BICYCLES AND PARTS ARE worth money at 685 Johnson Street.

PORTABLE SINGER SEWING MACHINE with back and front stitch. G 4414.

REFRIGERATOR, HOUSE [illegible] 1941 or later model wanted for cash. G 2511.

WANTED—[illegible] FARM WAgon, preferably pneumatic tires, will [illegible] Phone Albion 49K or Box 2511. R.R. 4, Victoria.

WANTED — 500 RANGES — HIGHEST prices paid. Peden Stove Store, 731 Johnson Street. [illegible] E 1451.

WANTED — COAL STOKER AND AIR blower, good make. State particulars and price. Box 2570, Colonist.

WANTED—18" BOY'S BICYCLE. G 2437.

A BETTER DEAL

YOU WANT THE HIGHEST PRICES for your better used furniture. [illegible] pay more for Pianos, Bedroom and Living-room, Dining-room and Kitchen furniture. We need Antiques, Ranges, Washing Machines. The Squarest Deal in British Columbia.

FREEMAN OF LONDON G 3241

STOP WONDERING
What the Value of Your Holdings [illegible]
IT'S OUR BUSINESS
We Are Auctioneers and Appraisers

If you have Used Furniture, Pianos, Washing Machines, Refrigerators, Sewing Machines, Tools, Machinery, or anything of value, nothing too large or too small, we will buy outright or sell them for you. When we buy we give you the highest prices, and when we sell them for you we obtain the most.

For the Best Results Call
W. D. PALMER & CO. LTD.
[illegible]
618 PANDORA AVE [illegible]

43 POULTRY AND LIVESTOCK

43A POULTRY, HATCHING EGGS, ETC.

AVAILABLE NOW — LIGHT SUSSEX baby chicks, also started chicks. Rothgordt's Hatchery, just past Experimental Farm. Phone Sidney 108R.

LIFE'S LIKE THAT By Fred Neher

"As a businessman, dear, I've heard you say time and again that you can save money by buying in quantity!"

AT COCKADOODLEDOO — [illegible] quality sexed New Hampshire Pullets from Feb., March and April hatches. [illegible] late Summer and early Fall when egg prices will reach their peak. [illegible] are advised to [illegible] their [illegible] Their [illegible] is R.O.P. Ask your neighbors. 3927 Cedar Hill Cross Road.

ALL KINDS OF HENS WANTED — 936 [illegible] Street. B 3907.

WHY BOTHER?

BROODING CHICKS — AVOID LOSSES, trouble, expense and risks. Order our Specials: Reared 4, 5 or 6-week-old pullets and/or cockerels today. R.O.P. Sired. Breeds: New Hampshires, Leghorn Cross, Hampshires, White Leghorn, etc. Raised in one of Canada's largest and most modern brooder houses.
Call and See Us or Phone 256W
ARDMORE POULTRY FARM
[illegible]

ONE OR ONE THOUSAND

CHICKS NOW AVAILABLE AT OUR [illegible] See them. Also 6-weeks-old [illegible] highest quality. J. L. Lang, 1409 [illegible] St. G 8425. Albion 163 G. Agent [illegible] Hatcheries.

FOR THE CHICKS WHICH GIVE RE[illegible] J. L. Lang, 1409 [illegible] Rump & Sendall Ltd. [illegible]

HATCHING EGGS, N.H., $1 DOZ. SEYmour Biggs, Shelbourne and Feltham.

NEW HAMPSHIRE PULLETS, THREE [illegible] from R.O.P. stock, $1.65 each delivered. Phone Albion 45 X.

BOLLY CHICKS

ORDER YOUR 1949 CHICKS NOW FROM one of Canada's best-known poultry farms. Famous for 60 years.
G. H. Nation
BOLLY POULTRY BREEDING FARM
Westholme

PHONE COCKADOODLEDOO 75 EAGLE [illegible] New Hampshire yearlings in [illegible] Marvellous breeding stock.

THREE ELECTRIC BROODERS, 100 [illegible] as new. $5 each. Keating [illegible]

TALK POULTRY WITH US. ARDMORE Poultry Farm, Sidney. Phone 256W.

43B HORSES

FOR SALE SEVEN GOOD SADDLE horses, [illegible] fine saddles and bridles [illegible] Wagers [illegible] R.R. No. 2. Phone 142R2.

FOR SALE GELDING 8 YEARS OLD [illegible] $75. Phone Belmont 112X.

HORSESHOEING ANYWHERE. TUCK [illegible] Blacksmith Shop, Keat. 81. G 1449.

43C CATTLE

A FEW DAY-OLD CALVES WANTED. No Jerseys, please. Phone Belmont 112G.

PUREBRED REGISTERED JERSEY COW [illegible] freshened in June, $190. [illegible]

43F DOGS

A FEW DOGS BOARDED IN COUNTRY. Individual attention. Foxlease Welsh Corgi Kennels, West Road, Royal Oak. Phone Colquitz 18-R.

AMERICAN COCKER SPANIELS, REGIStered, [illegible] Fine golden puppies. [illegible] Salt Spring Island. Phone Ganges 17 Q.

BEAUTIFUL COCKERS, TOY CHIHUAhua and Yorkshire Terriers, distemper immunized. Oakcrest Kennels, Burnside Road, half mile past Helmcken.

DRY SHAMPOO YOUR DOG WITH NUlife dry cleaner. A cleansing deodorant powder in sifter container. At [illegible] stores and pet shops.

DOGS LOOK RIGHT, FEEL RIGHT! Are right! when bathed, trimmed, defleaed at Oakcrest Farm Kennels. Phone Colquitz 182M for appointment.

DOGS AND CATS BOARDED IN SANItary comfortable individual quarters. Oakcrest Kennels. Phone Colquitz 182M.

ENGLISH BULL PUPPIES (REGIStered), males $75, females $35 and $35. Bain Calder, Wildwood Heights, B.C.

PUREBRED WIRE HAIRED TERRIER. Registered, one year old, house broken. Phone G 8110.

SEALYHAM PUPPIES. DRURY, DUNCAN 428 X1.

TWO-YEAR-OLD PEDIGREE MASTIFF, cheap to good home. Wonderful nature, excellent with children. Phone [illegible] 153X.

43G CATS

TWO SIAMESE KITTENS FOR SALE. G 8726.

43K CAGE BIRDS AND AVIARIES

ALBINO LUTINO AND 15 COLORS IN baby budgies (lovebirds), and mating stock from $5 up. H. Andrew, Brentwood Aviaries. Phone Keating 17G.

43S MISCELLANEOUS

HAY AND STRAW FOR SALE, DELIVered. Phone Keating 74X.

LIVESTOCK, CATTLE, PIGS, ETC. bought and sold. For prompt attention and a square deal phone Belmont 112G.

R[illegible] HORSE MOWER, PLOUGH, [illegible] cultivator, harness, $100. Harkness, Metchosin.

TIMOTHY HAY FOR SALE — W. W. [illegible] Saanichton. Phone Keating 22Y.

46 HOTELS

ABERDEEN RESIDENTIAL HOTEL, 941 McClure. Quiet surroundings, central location, hot and cold water in every room. Reasonable rates. Phone G 8111.

ACCOMMODATION TOURISTS, L.H.K. and sleeping rooms. Breakfast optional. Near Gorge. Special weekly rates. 2820 Heath Drive.

ATTRACTIVE TOURIST ACCOMODAtion, L.H.K. rooms; weekly rates, 1007 Linden, 5 blocks from city centre. G 6326.

ATTRACTIVE TOURIST ACCOMMODAtion. L.H.K. rooms, weekly rates. 1007 Linden, 5 blocks from city centre. Reservations arranged. G 6326.

AT LORNE HOUSE — DISTINCTIVE tourist accommodation. Complete suites. Adjoining Stadacona Park. G 6364.

CRAIGMYLE GUEST HOUSE — 1037 Craigdarroch. Accommodation and dining-room. Mrs. Gannon. G 6831.

COMFORTABLE BED SITTING-ROOM. Meals optional. Villa Eleanor. E 3234.

FINEST RESIDENTIAL TOURIST ACcommodation. 1044 Bank. G 3024.

GUEST HOME OF DISTINCTION—FINE meals. Single or double rooms. 1001 Joan Crescent. G 6841.

QUADRA GUEST HOUSE. HOME COMforts. Winter rates. Breakfast. E 2324.

ST. MARY'S PRIORY GUEST HOUSE (Glenshiel Hotel), 606 Douglas. Rooms with private bath. Nice for elderly couples or tourists.

SELECT TOURIST ACCOMMODATION—Breakfast served; near sea, park. 34 Government St. E 9294.

STADACONA GUEST HOUSE, NICE ACcommodation. G 6824.

THE "GRANGE," MOUNT NEWTON Crossroad — Board residence. English cuisine. Lovely situation overlooking Saanich Arm, Malahat. Keating 64.

VERY GOOD TOURIST ACCOMMODAtion. G 9281.

WEEKLY AND TRANSIENT — CLEAN, reasonable, quiet surroundings. Glen Court Hotel, Blanshard and Humboldt Sts.

BEVERLEY HOTEL
We Take Care of Transient and Permanent Guests — Moderate Rates
734 Yates Street, Victoria Phone G 6870
Write or Phone for Reservations

47 ROOM AND BOARD

A SINGLE OR DOUBLE, NICE DIStrict, meals. Close in. Garage. G 6794.

BOARD AND CARE FOR INVALID OR elderly couple; vacancy now; Oak Bay. E 4360. 1700 Transit Road.

BOARD AND ROOM IN REFINED WELL-furnished home, excellent meals, near transportation. Box 5301, Colonist.

COMFORTABLY FURNISHED ROOM. Suit two gentlemen with or without board. Close in. G 7537.

FAIRFIELD—ROOM WITH BREAKFAST; packed lunch if necessary. Phone E 8766.

GOOD HOME AND MEALS FOR OLDER man; moderate. 304 Government St. E 8617.

GOOD BOARD AND ROOM—CLOSE TO town, home privileges. 1153 Pembroke Street.

ROOM AND BOARD, INCLUDING WASHing, $12 per week; two working men. Phone B 8376.

ROOM AND BOARD, CLOSE TO TRANSportation and centre of town. G 7201.

VACANT JUNE 1, FOR BUSINESS LADY or gentleman, front bed-sitting-room. Bus two minutes, walking distance 15 mins. G 1766.

YOUNG WORKING MAN, BOARD AND room, $12 per week. Phone B 6576.

48 ROOM AND BOARD WANTED

ELDERLY ENGLISH LADY AND GENtleman would like two bedrooms and board in a refined home, preferably [illegible] Moderate terms. Permanent. Box 4562 Colonist.

YOUNG QUIET DOMINION CIVIL servant wishes room and board in private home. Garage accommodation preferred. Box 5457 [illegible]

49 ROOMS TO RENT

49A FURNISHED

ACCOMMODATION FOR 2 FRIENDS, $17.50 each. Two L.H.K. [illegible] G 5835.

A LARGE FRONT BED-SITTING ROOM with hot and cold water [illegible] [illegible] $27.50 a month [illegible]

CHOICE OF SIX LOVELY ROOMS AND modern bathrooms suitable for young business ladies. Reasonable terms and permanent. Few minutes to C.P.R. Depot. Mrs. M. Roberts, 234 Oswego. Phone B 6414.

COMFORTABLE FURNISHED ROOM. Close to bus and [illegible] Hospital, also basement garage. [illegible] B 3639.

LARGE FRONT BEDROOM WITH SLEEping porch. 1421 Pembroke Street. [illegible]

LARGE DOUBLE BEDROOM, REALLY lovely, near Parliament Bldgs. [illegible]

ONE SINGLE BEDROOM, MAIN FLOOR, also large front bedroom with large closet and private veranda, suitable for L.H.K. G 1637.

SINGLE SLEEPING ROOM FOR GENTLEman, [illegible] Working district. 1002 Vancouver Street.

SLEEPING ROOMS, SUITABLE BUSIness girls. Apply 856 [illegible] Street.

SLEEPING ROOM FOR RENT IN OXford Hotel. G 8541.

SINGLE ROOMS, CLOSE IN, QUIET, [illegible]

WELL FURNISHED BED-SITTING-room [illegible] burdett.

50 ROOMS WANTED

GENIAL LOCAL BUSINESSMAN, 50 years, will [illegible] home close in [illegible] Box 557, Colonist.

50A FURNISHED

COMFORTABLE FURNISHED ROOM with whole or partial board, with use of sitting room, in private home preferred. Box 4430, Colonist.

51 HOUSEKEEPING ROOMS TO RENT

1623 BELMONT AVENUE. TOURISTS cosy L.H.K. rooms. All found. Garage. Close in. B 4513.

51A FURNISHED

A NICELY-FURNISHED ROOM, CONvenient location. Water and steam heated. [illegible] 1466.

ATTRACTIVELY FURNISHED ROOM — 929 Old Esquimalt Road. E 0665.

BEST TOURIST ACCOMMODATION. Phone G 6759.

BRIGHT CLEAN L.H.K. ROOM, FULLY furnished. [illegible]

BRIGHT CENTRALLY-LOCATED ROOM. Phone E 2326.

COMFORTABLE H.K. ACCOMMODATION, 2830 Heath Drive, near Gorge Road and bus. Adults. Ten minutes from city.

COMFORTABLE ROOM WITH L.H.K. for one or two business people. Fairfield. E 1860.

COMFORTABLE FURNISHED H.K. room. 1721 Richmond, just off Fort Street.

COMFORTABLE ROOM WITH L.H.K. for one or two business people. Fairfield. E 1860.

FULLY FURNISHED BUNGALOW, SIX rooms, Oak Bay district, three years old. Close to bus and shopping centre. Three months, $90 per month.
FINANCIAL SURVEY LIMITED
1324 Government Street B 9137 E 4644

FRONT ROOM NICELY FURNISHED. Two business girls preferred. Walking distance. Phone E 0243.

FOR RENT—LARGE, BRIGHT FURnished housekeeping room; close in; lovely view. $25 a month. Phone G 0348.

FOR RENT FURNISHED OR UNFURnished kitchenette and bedroom suite, business people, on bus line. B 4416.

FURNISHED L.H.K. ROOM, KITCHEN-ette, close in. No dinner or dishes. Suit working girl. Phone G 5759.

FURNISHED [illegible] ROOMS, CLOSE IN. 865 Johnson Street.

FURNISHED L.H.K., IN TOWN. G 8327.

FURNISHED 2-ROOM HOUSEKEEPING suite. 127 Menzies St.

H.K. AND SLEEPING ROOMS TO RENT, by [illegible] Phone G 0196.

H.K. ROOM FOR RENT CLOSE IN. 67 South Turner.

IF YOU'RE LOOKING FOR A WELL attractively furnished room including electric rangette and davenette, phone E 6311.

LARGE H.K. ROOM ON GROUND floor. Bedding and dishes found. Phone E 4524.

LARGE, BRIGHT, FRONT, L.H.K. linen and dishes supplied. Gas. 1618 Fernwood Road.

LARGE BRIGHT ROOM, NEAR PARLIAment Buildings; [illegible] G 8481.

MIDDLE-AGED LADY WOULD SHARE home with another lady in the country. Apply Box 3848, Colonist. Colquitz 174M.

NICELY-FURNISHED ROOM WITH hotplate, dishes and linen included. Buses stop near door. Suit single person. G 3176.

NOW AVAILABLE—FURNISHED LIGHT housekeeping room, near sea and Beacon Hill Park. 30 Douglas Street. E 1443.

NEWLY-DECORATED L.H.K. ROOM. Linen and dishes. Behind Parliament Bldgs. Working men. G 3174.

NEAR PARLIAMENT BUILDINGS AND docks, large front room, gas range. E 8378.

NICE L.H.K. ROOM, ALL FOUND. 142 Medina St.

ONE FURNISHED LIGHT-HOUSEKEEPing room. 3648 Wark Street.

SMALL BRIGHT H.K. ROOM, REASONable. E 6365.

TWO FURNISHED ROOMS, LIGHT housekeeping. 2724 Forbes Street.

TWO FURNISHED H.K. ROOMS, Victoria West, 504 Russell.

TWO HOUSEKEEPING ROOMS, CLEAN, all found. Fernwood District. G 3832.

WELL-FURNISHED ROOM, TWIN BEDS, all housekeeping facilities; Oak Bay, two minutes from bus. B 1950.

51B UNFURNISHED

FIRST-CLASS APARTMENT BEDROOM, sitting-room, dinette, kitchenette, Frigidaire, electric stove, bathroom, front and back entrance; garage; $72 month. View Royal Apartments. E 5811.

TWO ROOMS FURNISHED, LIGHT housekeeping. Near transportation. Call after 5 p.m., E 0470.

52 HOUSEKEEPING ROOMS WANTED

FURNISHED HOUSEKEEPING ROOM, kitchenette or furnished cottage near park or waterfront. Two adults. June. Box 6411, Colonist.

52A FURNISHED

LIGHT HOUSEKEEPING ROOM FOR retired office man, by June 1. Box 5440, Colonist.

53 FLATS AND APARTMENTS TO RENT

A LOVELY FURNISHED APARTMENT near Beacon Hill Park. Most suitable for retired couple; a ground floor apartment in a modern apartment house. Garage included. Available immediately. Also a furnished apartment in Oak Bay, with garage available. Rent reasonable. Available June 27. Apply Rentals Department, KER & STEPHENSON, LTD., 680 Government Street. G 4127.

AVAILABLE JUNE 1 — NEW APARTment, two bedrooms, living-room, dinette, kitchen, bathroom, electric range and fridge, large, adults only, $90 per month. Apply Suite H, 2821 Gorge Road West.

ATTRACTIVE SUITE, LOVELY HOME, main floor. 1417 Pembroke.

A LOVELY FOUR-ROOM DUPLEX, NO children; close in. 1120 McClure.

BUSINESS GIRL WILL SHARE COSY suite with congenial young person. Box 2572, Colonist.

DE LUXE FURNISHED APARTMENT, facing park, beautiful surroundings. [illegible]

FURNISHED SUITE FOR RENT, SUITable for [illegible] and Beacon [illegible] E 1643.

FURNISHED TWO-ROOM SUITE, SELF-contained [illegible] Phone [illegible]

FOR RENT, THREE-ROOM DUPLEX, [illegible] Apply [illegible]

FURNISHED SUITE, TWO ROOMS, [illegible] 1110 Quadra, between [illegible]

NICELY FURNISHED TWO-ROOM SUITE, [illegible]

ONE [illegible] SUITE IN BEAUTIFUL apartment [illegible] Available June 8 to [illegible] Vancouver Street.

B 3544

S.B.C.

RENTALS UNLIMITED, 848A YATES ST. [illegible]
ROOMS, SUITES, APARTMENTS OR HOUSES
[illegible] Accommodation [illegible] Saturday Inquiries

SELF-CONTAINED FURNISHED APARTment [illegible] Immediate [illegible] Adults. $50 per month. [illegible]

SELF-CONTAINED SUITES CAMBRIDGE Manor Court.

THREE-TWO-ROOM FURNISHED SUITES, $35 month, [illegible] light and water in [illegible] Beacon Hill Park [illegible] Street.

THREE-ROOM DE LUXE UNFURNISHED [illegible] in ultra modern [illegible] Available June 1.

TWO LARGE ROOMS, GROUND FLOOR, [illegible] No children or [illegible] Phone [illegible]

TWO-ROOM FURNISHED APARTMENT [illegible] Apply Montrose Apartments.

TWO-BEDROOM FURNISHED APARTment [illegible] from June 15 to July [illegible]

TWO-ROOM SUITE, PARTLY FURnished. [illegible] Kings Road.

UNFURNISHED 3-ROOM SELF-CONtained [illegible] apartment block [illegible] stove [illegible] Also [illegible] James Bay [illegible] per month. [illegible]

UNFURNISHED FOUR-ROOM SUITE, [illegible] Fairfield district, immediate possession, adults, $54 month. [illegible]

UNFURNISHED 3-ROOM SELF-CONtained [illegible] Adults. Close in. [illegible]

6 ROOMS SUITABLE FOR MEDICAL office and living quarters. Box 2136, Colonist.

3 NICELY FURNISHED ROOMS [illegible] a month. G 3444.

VACANCIES
Apartments — Houses
Housekeeping and Sleeping Rooms
Immediate Possession
CITY RENTAL BUREAU
718 Yates Street
Hours: 9 to 5.30 Daily
Open Mon., Wed. and Fri. to 8 P.M.

54 FLATS AND APARTMENTS WANTED

A FREE SERVICE TO LANDLORDS
Choose Reliable Tenants at
RENTALS UNLIMITED
848-A YATES — [illegible]
9 to 12 and 1 to 5 Daily, Saturday All Day

A PROFESSIONAL WOMAN WISHES small furnished apartment. Walking distance of St. Joseph's Hospital. Not over $50 month. Please write Box 5007, Colonist.

ARCHITECT, WIFE, NO CHILDREN, want moderate rent, furnished or unfurnished apartment. Phone Mr. Cole, [illegible]

BY TEACHER, TWO ADULTS AND school aged child, furnished suite or house for Summer School term, July 5 to August 7. Close in preferred but not essential. Please write Box 6122, Colonist.

BY JULY 15 PERMANENT RESIDENCE by quiet young business couple, unfurnished heated self-contained suite in [illegible] E 6854. E 8810.

CIVIL SERVANT (WIDOW) AND SCHOOL-age daughter require self-contained apartment. Prefer Beacon Hill district. E 1627.

TWO OR FOUR-ROOM UNFURNISHED suite. Phone E 8480.

WANTED AT ONCE - SMALL APARTment for middle-aged lady, reasonable, walking distance to town. Box 5390, Colonist.

WIDOW WOULD LIKE THREE-ROOM, unfurnished self-contained suite. G 1797.

LANDLORDS—LANDLADIES
Please Note
All types of accommodation urgently needed by well recommended tenants.
List your vacancies with
CITY RENTAL BUREAU
718 Yates [illegible]
Beacon [illegible]
Hours 9 to 5.30 daily
Open Mon., Wed., Fri. to 8 p.m.

4-ROOM UNFURNISHED SUITE, OAK Bay district, reasonable. Box 5462, Colonist.

3 OR 4-ROOM SUITE IN FAIRFIELD-Cook district by June 1. B 4366.

55 HOUSES TO RENT

McILWAINE BROS. TRA[illegible] — Furniture and piano moving, long-distance removals, heavy hauling, storage, crating and shipping. Use our lift van service for furniture removals, Victoria, Vancouver. 1203 Wharf. B 3186.

JEEVES BROS. TRANSFER & STORAGE
Furniture and Piano Moving
Local and Long Distance
Baggage, Packing, Crating and Shipping
Phone E 3831

55A FURNISHED

A LOVELY THREE-ROOM COTTAGE, furnished or unfurnished, situated on lakeside, 15 miles from city. Available immediately for a reasonable rent. Apply Rentals Department, KER & STEPHENSON, LTD., 680 Government St. G 4127.

F[illegible] front home, May 1 to Sept. 30, 1949. Fully furnished. Housekeeper. $180 per month inclusive. Further particulars at our office. Hagar & Swayne Ltd. G 4121.

FURNISHED SLEEPING ROOM, FIVE minutes' walk to town, $3 a week. B 4873.

FOR RENT, FURNISHED 1 BEDROOM, waterfront cottage, Shawnigan Lake. Boat available. [illegible]

MODERN BUNGALOW, FULLY FURnished, adults only, from June 15 to September 30. Rent secondary consideration to good party. $85 per month. Box 5823, Colonist.

SIX ROOMS, TWO BATHROOMS, PARTly furnished, on waterfront. "Laneside," near Arimore.

TO RENT FOR ONE YEAR FULLY FURnished 6-room house, 3 bedrooms, new gas range, Fridge, automatic hot-water heater, piano, etc. E 0183.

55B UNFURNISHED

COTTAGE FOR RENT — APPLY S. BELL, Munroe Ave., Patricia Bay. $18 per month.

FOR RENT, [illegible] HOUSE, modern, Sidney. Box 5610, Colonist.

OAK BAY — A SPACIOUS HOME OF seven rooms, with large garden. Near to sea and transportation. Oil-O-Matic heat and modern in every respect. The Royal Trust Co., 608 View Street. E 4126.

SEVEN-ROOM HOME, LARGE GARDEN, in Esquimalt, $70 per month. Phone G 4204.

WOULD SOMEONE ACCOMMODATE A young couple with unfurnished L.H.K. rooms, after June 17, for three or four months until own home is finished? Have own furniture. Best of references. Box 4686, Colonist.

57 WANTED TO RENT—HOUSES

D[illegible] to take care of your house and draw some rent; furnished or unfurnished, inside city preferred. No children. Phone E 8843, or write Carey, Hillside Auto Court.

RESPONSIBLE PEOPLE DESIRE TO rent eight or ten-room house in good locality. Phone E 8761.

WANTED TO RENT, FURNISHED OR unfurnished—Five to six-room modern house, with option of purchase; Oak Bay or Fairfield, high ground, near transportation. Would prefer no basement. Box 6380, Colonist.

57 WANTED TO RENT—HOUSES

WANTED TO RENT—3 OR 4 ROOMED furnished cottage June 15 to September 30. 2 adults, near transportation. References. Box 4414, Colonist.

57A FURNISHED

YOUNG COUPLE AND ONE CHILD wants self-contained suite or house. Phone B 3511.

57B UNFURNISHED

COUPLE AND ONE CHILD DESIRE 4 OR 5-room unfurnished house. Rent, etc., assured. Box 5061 Colonist.

CHRISTIAN COUPLE WITH YOUNG [illegible]

COUPLE WANT TO RENT FOUR OR five-room house [illegible] Phone E 6064.

NAVAL OFFICER REQUIRES TWO BEDroom house [illegible]

REQUIRED SMALL HOUSE ANY LOcation. Reliable, steady tenants. Phone B 1825.

URGENTLY REQUIRED UNFURNISHED [illegible]

WANTED HOUSE WITH GARDEN. Reliable tenants [illegible]

YEAR'S RENT IN ADVANCE

YOUNG COUPLE RELIABLE TENANTS require 4 or 5-room unfurnished house [illegible] one year's rent in advance for right house. Reply giving full particulars to Box [illegible] Colonist.

58 OFFICES, STORES, HALLS TO RENT

A PERFECT LOCATION FOR OFFICE. Government and View. Heat, light, telephone, [illegible] per month. For information phone B 2624 or [illegible]

MODERN STORE IN NEW BUILDING [illegible]

OFFICES FOR RENT, 736 FORT STREET. Apply Canadian & May Ltd., 1213 Broad Street. E 7174.

OFFICE SPACE FOR RENT IMMEDIATE possession [illegible] Fort Street. Phone E [illegible]

SPACE TO RENT SUITABLE FOR [illegible] with large beauty salon. Phone [illegible]

SMALL HALL FOR RENT. NO PIANO. Phone E 8247.

WILL TAKE PHONE CALLS, GIVE floor space [illegible] minimum rental [illegible] location to party [illegible] Colonist.

WARM, CLEAN, HOT-WATER HEATED offices to rent. Williams Building, 745 [illegible] Street. E 4207.

3 OFFICES $30 PER [illegible] including heat and janitor service. On Wharf Street.

[illegible] Phones B 1211 and B 4715.

SEATING CAPACITY 150
Newly Redecorated. Ground Floor. Central
[illegible]

59 TO RENT—MISCELLANEOUS

FOR RENT — FLOOR POLISHERS BY the day. Empire 0851.

PORTABLE ELECTRIC PAINT SPRAYER. Authorized Pittsburgh paint dealer. [illegible] Radio. E 9141.

61 SUMMER RESORTS

AT SAANICHTON, ON MAIN HIGHWAY, modern four-room fully furnished cottage. Large front room with [illegible] view windows overlooking hills and sheltered bay, log heater. [illegible] Also one-room furnished cabin. [illegible] rates one year term or longer. Write or apply "Seaways," R.R. 2, Victoria.

AT ARBUTUS BEACH COTTAGES, Parksville, B.C. Fully modern cottages. A perfect place [illegible] holiday. For reservations phone B 1328 or [illegible] B 4788.

A LITTLE REMINDER THAT THERE is no place like Bazan Bay for rest and quiet. Get a good rest this holiday at Bazan Bay Beach Auto Court. Phone Sidney 118 F.

CAMERON'S DE LUXE AUTO COURT, Qualicum Beach. Electric stoves, oil heat. Write I. A. Cameron for information.

COWICHAN BAY — 4-ROOM COTTAGE. Fully modern. [illegible] Lodge. Phone Duncan [illegible]

FIVE-ROOM DWELLING, NEW, FULLY modern. [illegible] off Island Highway. References. [illegible]

GLENAIRLEY VACATION RESORT, situated on beautiful Sooke Harbor. Dancing, badminton, swimming, boating, hiking. Information and reservations: Glenairley Vacation Resort, East Sooke, R.R. 1, Victoria, B.C.

YOUR VACATION THIS YEAR
"SUNNY SHORES," SALEN [illegible] SOOKE, R.R. 2, Victoria. A [illegible] two or three-room housekeeping cottages by the sea. 7 acres beautiful grounds. Boating, bathing, fishing, golf. Peace [illegible] safe recreation for the children. Reasonable terms. Phone Sooke 4-F, evenings and week-ends only. Open May 1 to Sept. 15.

ISLAND HALL
Parksville, V.I., B.C.
SITUATED RIGHT ON MOST PERFECT beach of wide warm white sand, as well as on fine new Island Highway. Caters to family parties as well as individuals. Special rates for holidays [illegible] week [illegible] in June. This well known [illegible] offers charm, hospitality, comfort, excellent meals. Mary Sutherland, Eileen Allwood, co-managers.

SALT SPRING ISLAND RAINBOW Beach holiday cottages scattered over considerable acreage with nearly one mile seafrontage, warm, sheltered, tennis, boats. Reduced rates May. Layard, Ganges P.O.

SUNSET INN (NO CABINS), QUALICUM Beach, four-star rating in a five-star setting. Every holiday facility. Reasonable rates. Write for folder. Now open.

THE BLUEBIRD AUTO COURT — MODern cottages. For reservations please write J. C. Griffin, Qualicum Beach.

WHERE VACATION DREAMS COME true. Write Royston Beach Auto Court or phone 367 L-1. Near stores, post office, cafe, highway.

61A COTTAGES AND CAMPSITES

FURNISHED COTTAGE ON SHAWNIGAN Lake, for July. Good beach and boat. G 7364 after 6.

TWO-ROOM FURNISHED SUITE AVAILable June 13 for three months; $30 month. No children. Box 4740 Colonist.

65 AUTOMOBILES

CAR FINANCING

AUTOMOBILES FINANCED AND REfinanced, agreements bought. Pacific Sales Co., c/o Kirk Coal Co., 1239 Broad.

AUTO SALES FINANCED. H. W. MILLER & Co., 1006 Government. Phone G 4461.

CAR INSURANCE—COSTS ONLY $14 TO cover for B.C. Safety Responsibility Law and get a pink card.

J. W. BUCKLER INSURANCE AGENCIES, 121 Pemberton Bldg. Phone E 2144.

AUTOMOBILE FINANCING
[illegible]
Conditional Sale Agreements Discounted. Reasonable Rates. Prompt Service.
ISLAND FINANCE LIMITED
1113 Broad [illegible] Phone G 6833

65A AUTO REPAIRS AND SERVICE

ENGINE RECONDITIONING SPECIAL this — Get our prices. Complete job rebore, install pistons, pins, rings. New engine performance. Easy on gas and oil. CHET DOWMAN GARAGE, 738 JOHNSON.

EXPERT BODY REPAIRS AND PAINTing. Victoria Auto Metal, 812 Douglas, at Dickson Bros. Garage. Phone B 5436.

HAVING TROUBLE WITH YOUR CAR? We specialize in reconditioning and rebuilding motors of any make; also welding, machine work, electrical and body and fender work. Use our budget plan. GAVIN JACK, 1317 QUADRA STREET. B 0231.

MICHAEL'S AUTO BODY SHOP—COMplete body and fender repairs, painting, welding. Phone B 1631. 2001 Douglas Street, Victoria, B.C.

SANDY'S AUTO-WRECKING AND 24-hour towing service. We have springs and leaves for all makes of cars and trucks. [illegible] wanted for wrecking. Pacific Auto Wreckers, [illegible] Cormorant Street. Phone B 7181; night [illegible]

65 AUTOMOBILES

STEAM CLEANING—HUGHES [illegible] corner Johnson and Quadra.

[illegible] SERVICE
IT'S
DAVIS MOTORS LTD
900 FORT STREET PHONE G 8154

DATE US THIS [illegible] FOR YOUR 5,000 [illegible] CHECKUP.

WE ARE STAFFED AND EQUIPPED TO HANDLE EVERY TYPE OF AUTOMOBILE REPAIR WORK AND [illegible]

TAKE ADVANTAGE OF OUR SALES AND SERVICE BUDGET PLAN

BUICK, G.M.C. TRUCKS AND PONTIAC

"There Is No Better Place for Service"

AUTO PAINTING AND UPHOLSTERING

We Are THE Specialists in Auto Body Repairs, Blending and Frame

MOONEY'S AUTO BODY
816 Cormorant Street Phone E [illegible]
1128 Vancouver Street Phone B [illegible]

NO JOB TOO LARGE OR TOO SMALL

AUTO UPHOLSTERING

We specialize in custom [illegible] seat covers [illegible] truck [illegible] seats, panels, etc. Courteous, quick service.

ROSCOE'S UPHOLSTERY
112 HUMBOLDT PHONE B 4611

65B AUTO PARTS, TIRES AND ACCESSORIES

BATTERIES AND OLD LEAD FOR [illegible]

HAVE [illegible]

ACME GUARANTEED BATTERIES

MANUFACTURED IN VICTORIA. HAVE [illegible] months guarantee. New [illegible] and rebuilt batteries.

FRANCIS BATTERIES & TIRES LTD. [illegible]

NEW [illegible]

Hundreds of
Passenger and Truck
USED TIRES
At New Low Prices
DOUGLAS TIRE SERVICE LTD
810 Herald cor. Gov't E 9111

TWO CAR RADIOS AT REDUCED prices. Zenith for Ford cars and General Motors [illegible] B 4722.

TWO HEAVY DUTY AUTOMOBILE BATteries [illegible]

USED AND NEW CAR RADIOS, HEATers [illegible]

825 [illegible] Deighton Service Station.

65C TRUCKS AND TRAILERS, ETC.

ANY SIZE USED TIRES. SPECIAL prices on used 11-24 and 1600-20 grader tires.
DOUGLAS TIRE SERVICE LTD
Corner Government and Herald E 9111

ALMOST NEW [illegible] CABIN CAR [illegible]

CABIN CAR [illegible]

FOR SALE CHEAP [illegible]

HOUSE TRAILER [illegible]

NEW LARGE HOUSE TRAILER [illegible]

THREE-TON MERCURY TRUCK [illegible]

1946 FORD THREE-TON WITH [illegible]

1942 FORD [illegible]

14 FT. MODERN HOUSE TRAILER. Sleeps four, with lots of cupboard space, ice box, etc. Ready to roll. Also Hiawatha motor scooter, like new. Phone E 0767. 2409 Vancouver Street.

1949 MERCURY ½-TON PICKUP — Mileage 900. Save money on this one. Only $1,675. Call at 1030 Yates St. or Phone G 1611.

1941 AUSTIN VAN — [illegible] appearance, smooth motor. [illegible] Can be seen at Thos. Atkinson's Garage, E 3131. 817 Vancouver St.

1937 MAPLE LEAF, 1937 FORD SIX-[illegible] 11-ton Columbia trailer. Deighton Service Station, 752 Caledonia.

1925 BUICK TRUCK (GOOD RUNNING order). What offers? [illegible] Road, Colwood.

1943 DODGE 2½-TON, GOOD CONDItion, dual [illegible] extras. Price $1,100. Phone E 1527.

1929 DODGE TRUCK, 1½ TON $250. 1058 Granite.

COMMERCIAL BARGAINS

1943 JEEP. Thoroughly reconditioned, foam rubber seats, new top, side curtains, licensed. $1150

1946 FARGO. 3-ton; platform body, reconditioned; extra value. $1450

1942 INTERNATIONAL. 3-ton; dump body, reconditioned, licensed. $1250

WE PAY CASH
For Used Cars and Trucks and Sell on Consignment
J. M. WOOD MOTORS
USED CAR LOT
G 7196 [illegible]

A REAL BUY
AT
WILSON'S BARGAIN LOT

1941 CHEVROLET ½-TON PICKUP with canopy top and [illegible] some work but you can buy it for only $775

WILSON MOTORS LTD
[illegible]
[illegible] E 1107

SPECIAL
1935 FORD 3-TON FLAT DECK
1947 MERCURY ENGINE — 4-speed transmission, mechanically A1 throughout. [illegible] $375

BEELINE AUTO SALES LTD.
[illegible]

TOO MANY TRUCKS!

WE HAVE
Pick-ups, Panels and 2-Tons [illegible] Logging Trucks, Dumps, [illegible] Deliveries. Come in and take your pick of these week-end specials.

ALSO

We have [illegible] for the [illegible] priced from $17 and up.

NATIONAL Motors Ltd
[illegible] YATES STREET G 8171

1947 FORD 3-TON AND BOX $[illegible]
1946 G.M.C. 3-TON chassis and cab $[illegible]
1946 FORD PANEL DELIVERY $[illegible]
1947 FORD 2-TON AND BOX $[illegible]
1946 FORD 3-TON AND BOX $[illegible]
1946 MAPLE LEAF chassis and cab $1,59[illegible]
1947 WILLYS JEEP $1,12[illegible]
1942 G.M.C. 3-TON $575

GLADWELL MOTORS LTD.
910 PANDORA AVE. VICTORIA, B.C.

MR. TRUCK OWNER
Ask Your Driver. He Will Say
YES, INTERNATIONAL TRUCKS
For Efficient, Economical Operation
MODEL KB-5 [illegible] wheelbase
[illegible]
We Can Give You IMMEDIATE Delivery on Any of These Models—Terms Arranged
[illegible] AT VANCOUVER ST. G 8174
FARWEST MOTORS LTD

BRAND NEW

[illegible] trailer Coach built by [illegible] of Canada [illegible] Future [illegible] at medium price only. $1995

SEE IT!

SMILIN' BEN'S
[illegible] DOUGLAS ST

NEW
GENERAL MOTORS
TRUCKS
FOR IMMEDIATE DELIVERY
DAVIS MOTORS LIMITED
900 FORT ST [illegible]
Buick — Pontiac — G.M.C. Trucks

65D AUTOMOBILES FOR SALE

A BARGAIN. PONTIAC [illegible] DE LUXE sedan [illegible]

ELECTRIC CAR 4-PASS. COUPE (1938) [illegible] with fast charger. $550 or offer. G 2311.

FOR SALE 1948 AUSTIN 10 SEDAN [illegible] $565 [illegible]

FORD DE LUXE COUPE, NEW ENGINE [illegible] Phone E 6110 after [illegible]

FOR SALE 1937 AUBURN $150 OR [illegible] Road. Phone [illegible]

FORD V-8 1½-TON MOTOR, ALL ACcessories [illegible]

FOR SALE—1939 PLYMOUTH COACH, [illegible] 2444 Asquith Street.

FOR SALE 1940 FORD COUPE $875 [illegible]

FOR SALE—1941 CHRYSLER COUPE, [illegible] Phone B 2198.

MODEL A COUPE (1931), 16-INCH wheels, seal beams, $220 or trade [illegible] Street.

SPECIAL SALE: 1935 NASH LAFAYETTE sedan. Good tires and motor in excellent [illegible] Recently overhauled. [illegible] for quick sale. Phone [illegible]

STUDEBAKER DICTATOR SEDAN [illegible] heater, new battery, good rubber, low mileage. G [illegible]

ROYAL AUTO SALES

Low Down Payments. Liberal Trade-In Allowance and Terms

OPEN EVENINGS TILL 9 P.M.

SATURDAY SPECIALS

1941 Ford Super De Luxe Coupe, new paint. A real nice car. $995
1940 Buick "Special" 4-Door Sedan, 4 excellent tires, a sound car. $[illegible]
1937 LaSalle V8 (Cadillac motor) [illegible] Custom radio, etc. $895
[illegible] Dictator 6 Sedan. This car is clean throughout. $650
1933 Rockne 6 (Studebaker) Sedan, a real economical car in excellent shape. $375
1940 Pontiac "6" Silver [illegible] business coupe. A very smart [illegible] $1,150
1941 Pontiac 4-Door Sedan. A very popular economical car. $[illegible]
1938 Ford 4-Door Sedan. $550
1941 Oldsmobile Torpedo Sedan [illegible] matic drive, a fine car. $1,450
1947 Buick Convertible, immaculate condition, lovely powder blue. $[illegible]
1940 [illegible] "Custom" [illegible] fine green [illegible] $2,250
1948 M.G. English Sports Convertible Roadster. 2,400 miles. $[illegible]
1940 Mercury Town Sedan, [illegible] one-owner car. $1,250
1947 Willys Station Wagon. Like new, overdrive, cost $2,850. $1,995
1941 Ford Super De Luxe 5-Passenger Coupe. Original paint; excellent. $1,[illegible]
1936 [illegible]mobile 4-Door Sedan (New look body), tune [illegible]
1937 CHRYSLER "75" 4-Door Sedan. Good, strong, substantial car. $275
1930 Chevrolet Coupe, good rubber, good. Cheap transportation. $148
1930 Marquette Coach, runs very nicely. A real bargain. Licence Only. $[illegible]
1932 Ford V-8 Coupe, 5-window, model late model motor. $475
[illegible] Ford 1-Ton Flat Deck Express Truck. Reconditioned motor. $795
1936 Singer Coach. Roks good $350
1930 Essex Sedan, runs good $125
[illegible]
[illegible] Motorcycle (new) $[illegible]
1947 Comet Motor Scooter $[illegible]

CASH FOR GOOD, CLEAN CARS
CARS SOLD ON CONSIGNMENT
(No Sale, No Charge)

ROYAL AUTO SALES
2946 DOUGLAS AT FIELD STREET
[illegible]

1940 FORD DE LUXE SEDAN—One owner only. Real clean car. $1,150
1948 WILLYS PANEL DELIVERY — New condition. Owner quit business. $1,[illegible]
1930 CHEVROLET SEDAN — Real good transportation. $[illegible]

MASTERS MOTOR CO. LTD.
[illegible] VIEW STREET PHONE E 2041

VETERAN AUTO MART
QUADRA AND CALEDONIA

ONE-THIRD DOWN—"MORE OR LESS"
EASIEST PAYMENTS
WE HAVE SOME CHEAP CARS

WE KEEP AT LEAST A MONTH AHEAD OF THE DROPPING PRICES

1946 CHEVROLET 4-DOOR SEDAN [illegible] Saturday only. Price only $1695
1934 CHEVROLET SEDAN. New upholstery, new paint and mechanically overhauled. Price $695
1936 AUSTIN "7" COACH. Price $350
1941 FORD ½-TON. Good shape. Reconditioned motor. Price $995
1946 MERCURY ½-TON PICKUP. Make an offer on this.
1947 STUDE ½-TON PICKUP. Make an offer on [illegible]
1933 CHEV. 4-DOOR [illegible]
1942 AUSTIN "8" SALOON 4-DOOR SEDAN. Price $850
1936 FORD COUPE. Price $550
1936 CHEV. COUPE
1936 FORD TUDOR COACH. A lovely car and new upholstery. Price $695
1935 PLYMOUTH COACH. Price $595
1941 HILLMAN MINX SEDAN, sun-shine top. Good. Price $795
1939 CHRYSLER ROYAL FOUR-DOOR SEDAN. Radio, heater, 2 new tires. Clean car. Priced for quick sale. $1050
1942 CHEV. 4-DOOR SEDAN. Completely [illegible] and newly painted. Radio and heater. Price complete $1295
1941 PLYMOUTH 5-PASSENGER COUPE [illegible] paint [illegible] No. 1 shape. Price only $1295
1937 PLYMOUTH 4-DOOR SEDAN. New rings, pins and bearings and paint. Price $895
MODEL A one CHEV
½-TON PICKUP TRAILER $35

SEVERAL GOOD RADIOS

Open till 6 p.m.; also 8 p.m. to 9 p.m.

I WILL BUY FOR CASH OR SELL YOUR CAR FOR YOU ON CONSIGNMENT

S. O. SANGSTER, Mgr., B 3213

BEE LINE AUTO SALES LIMITED

30-DAY GUARANTEE
RECONDITIONED CARS

WE BUY — WE TRADE — WE SELL —

WE TAKE ANYTHING IN TRADE THAT DOESN'T EAT

One-third down, 20 months to pay

OUR PRICES ARE RIGHT

47 Ford Four-Door Sedan
47 Chevrolet Two-Door Sedan. Radio and Heater
41 Plymouth Five-Passenger Coupe
30 Graham 4-Door Sedan. Cheap transportation
38 Hillman "10" Sedan
40 Mercury 4-Door Sedan, in showroom condition
47 Chev. Sportsmaster Sedan
48 Chev. Sportsmaster De Luxe Sedan
37 Ford Convertible Sedan
47 Austin "8" 4-Door Sedan
36 Studebaker 4-Door Sedan
38 Austin "10" 4-Door Sedan
40 Dodge ½-Ton Pickup
31 Chev. Coach, 16-inch tires
30 Nash Sedan
38 Ford Tudor, in beautiful condition. One owner.

GOOD, CLEAN CARS WANTED FOR CASH
OR CONSIGNMENT
NO SALE—NO COMMISSION

WATCH FOR OPENING OF NEW LOT ON DOUGLAS STREET

OPEN FROM 8 A.M. TO 9 P.M.

BEE LINE AUTO SALES LTD
GORGE ROAD AT GOVT. E 9331

ARISTOCRAT AUTO SALES
2218 DOUGLAS STREET
OPEN TILL 8:30 EVENINGS

1946 CHEVROLET SEDAN—Good condition. An exceptional buy for only $1550
1937 OLDSMOBILE SEDAN — In immaculate condition throughout
1936 FORD COUPE. Heater and accessories $595
1930 FORD [illegible] newly reconditioned
1930 OLDSMOBILE SEDAN. Good tires and motor. $225
1934 STUDEBAKER SEDAN—Recently overhauled $595
1939 DODGE SEDAN
1939 PLYMOUTH SEDAN
1936 CHEVROLET COUPE—Excellent motor $595

SEE THESE BEFORE YOU BUY

CARS WANTED FOR CASH OR CONSIGNMENT

CARS FINANCED

ARISTOCRAT AUTO SALES
E 8431

B.C. USED CAR SERVICE
943 Yates St.
[illegible]

WE MAY HAVE THE CAR YOU WANT LISTED AT THE RIGHT PRICE
[illegible]

1947 MERCURY COACH. 15,000 miles. Trade on good 1940 Ford Sedan.

ROOM FOR LISTING YOUR CAR AT ONLY 3% — NO SALE, NO CHARGE

WE DO NOT OPERATE A CAR LOT

1939 BUICK CONVERTIBLE 5-PASsenger, all accessories. E 7308.

SPENCER HOUSTON CAR SALES

THE ISLAND'S LARGEST USED CAR DEALER

Guarantees Customer Satisfaction

PRICED TO SELL

1949 AUSTIN 4-DOOR SEDAN. Radio and heater $1645
1947 DODGE LUXURY LINER SEDAN. Fluid drive, heater $2195
1947 OLDSMOBILE AMERICAN SEDAN. Hydramatic, air-conditioned, custom radio $2695
1942 CHEVROLET FLEETLINE SEDAN. Excellent condition. New tires $1495
1940 CHEVROLET 5-PASS. COUPE De Luxe model, with custom radio and heater $1195
1940 HILLMAN SEDAN. Economy plus a good ride $795
1940 MERCURY CUSTOM SEDAN. Like new inside and out $1195
1939 HUDSON "6" SEDAN [illegible] Excellent tires and motor $895
1935 HUDSON "6" [illegible] Excellent [illegible] $695

YOUR CHANCE TO GET YOUR JUNE CAR AT THESE REDUCED PRICES

DUNCAN BRANCH

1947 PLYMOUTH SPECIAL DE LUXE SEDAN. Heater $1845
1940 FORD DE LUXE SEDAN. This car is like new, with original finish. Motor and tires are excellent $1195
1940 PLYMOUTH 5-PASS. COUPE. Mechanically special $975
1939 FORD CONVERTIBLE. A1 $545
1939 FORD SEDAN. A bargain at $795
1939 BUICK SPECIAL CONVERTIBLE. Immaculate condition $1695
MODEL "A" FORD SEDAN. A BEAUTY $345

TRADES TERMS

SPENCER HOUSTON CAR SALES

TWO PLACES TO SERVE YOU

DUNCAN
Government St. 950

VICTORIA
951 Yates St
Phone B 1032

TIP TOP AUTO SALES LTD.

WHERE CUSTOMER'S SATISFACTION [illegible]

A LARGE SELECTION AT GREATLY REDUCED PRICES

SEE US FIRST WHEN BUYING OR SELLING

1947 AMERICAN PONTIAC CONVERTIBLE. Cream color. Custom radio, air cond. [illegible] white wall tires [illegible] (the [illegible] of its kind in captivity)
1947 Chevrolet Aero Sedanette — Beaufrom green. Radio and heater. [illegible] ONLY DOWN $800
1947 Mercury Sedan—Blue-green. In excellent condition
1941 Plymouth [illegible]-Pass. Coupe — A good as new one. Down $650
1940 NASH SEDAN. Custom radio, air conditioned, 4 brand new tires. Special for Saturday only $895
1930 Chevrolet Coupe— Only $245
1940 Pontiac Five Pass. Coupe—Radio, heater. In excellent condition. Down $600
1939 Nash Sedan— Down $500
1935 Chevrolet Coach. Tires, motor, body in good shape $575
1933 Chevrolet Sedan. Special $275
1937 Chevrolet Pickup. New Ford Pickup body $645
1936 International Panel Delivery $795

OUR SPECIAL FOR TODAY

1946 MERCURY SEDAN — Pearl grey with radio, heater, sun visors, white-wall tires. Come one, come all, to see for yourself. ONLY $1645

TIP TOP AUTO SALES
1030 YATES STREET
BERNIE NICHOLLS [illegible]
Open from 8 a.m. to 9 p.m.
BUY CONDITION — DON'T BUY YEAR

YOU CAN LOOK WITHOUT BUYING

WHY BUY WITHOUT LOOKING ? ?

ALWAYS A BETTER BUY AT

OLSON MOTORS LTD

1947 PONTIAC FOUR-DOOR SEDAN — Heater equipped. Tires as new. Here is a car in lovely shape throughout. All yours for $1845

SPECIAL

1936 DODGE TWO-DOOR SEDAN — Mechanically sound [illegible] cheap transportation $545

OLSON MOTORS
VIEW STREET BARGAIN HI-WAY
[illegible] STREET PHONE [illegible]
PLYMOUTH — CHRYSLER — FARGO
[illegible]
WE PAY HIGHEST PRICES
[illegible]

USED CAR SPECIALS

Two (2) 1947 Austin 10-4 Sedans

(1)—Low mileage [illegible] matching leather upholstery. Only one owner. Car has been thoroughly checked and is in first-class mechanical [illegible]

ONLY $1285

(2)—Only 9,000 miles [illegible] condition. Color black [illegible] upholstery. A real family car that will give years of trouble-free and economical transportation. Equipped with heater.

PRICE $1325

Call and See These Cars on Display [illegible]

THOMAS PLIMLEY LTD
1010 YATES ST. Est. 1893 Phone G 7121

SMILIN' BEN
CERTIFIED
BLUE SEAL
USED CARS

LOW-COST SPECIALS!

1934 TERRAPLANE SEDAN — Special price $395
MODEL "A" TOURING— Perfect $295
NASH SEDAN—Runs fine [illegible] $175
1940 CHEVROLET SEDAN—Fine at $1050

[illegible] OTHERS

IMMEDIATE DELIVERY
1949's and 1948's
DODGES AND FORDS — AND OTHERS
SEE BEN TODAY

HERE'S A FEW—AS NEW!

1947 OLDSMOBILE HY-[illegible] $2195
1948 DODGE BUSINESS COUPE $1995
1948 [illegible] CLUB COUPE—Radio and heater. $2250
1938 BUICK CLUB COUPE $1195
1949 METEOR CLUB COUPE —Radio and heater $2195
1948 LINCOLN SEDAN— ONLY $3850

SPECIAL SUPER BUY

1941 BUICK SPECIAL SEDAN—Radio and heater. Good tires. Valves just ground. This car is perfect at $1395

MOTORCYCLES AND SCOOTERS

1946 COMET SCOOTER only $95
1942 HARLEY-DAVIDSON. Buddy seat and saddle bag. THIS IS IN [illegible]

SMILIN' BEN
BLUE SEAL
USED CARS
(TWO BRANCHES TO SERVE YOU)
IN VICTORIA
On Douglas. Next to Strathcona Hotel
IN NANAIMO
Corner Commercial and Bavine

FRANK WAKEHAM MOTORS

WE AIM TO PLEASE.

BE SURE TO DEAL WHERE PRICE AND QUALITY GO TOGETHER

1030 YATES STREET G 1611

BRAND NEW

1949 CHEVROLET SEDAN DE LUXE MODEL. Beautiful pearl grey. No miles. Requires suitable late model trade. [illegible] $800 (Balance 24 Months)
1947 [illegible] ROADMASTER SEDAN. Custom radio, underseat heater, fog lights, spot lights, backup lights. Car is immaculate throughout and is now on sale at a very reduced price.
1939 PLYMOUTH BUSINESS COUPE, in beautiful condition throughout. Down $500 (Balance 18 Months)
1941 NASH "600" SERIES SEDAN. In real nice shape, motor reconditioned. DOWN $450 (Balance 18 Months)
1940 HUDSON "6" SEDAN. All new rubber. General condition perfect. DOWN $450 [illegible] 18 Months)
1938 STUDEBAKER COMMANDER SEDAN. All new rubber. Mechanically perfect. DOWN $300 (Balance 18 Months)

1947 [illegible] SEDAN. Beige [illegible] miles $1790
1947 HILLMAN MINX SEDAN. 17,000 miles. Finished in attractive blue. In lovely condition. Very economical car $1295
1946 MONARCH 5-PASS. COUPE. 100% throughout. Only done 13,000 miles $1745

WORKINGMAN'S SPECIAL

1930 CHEVROLET SEDAN. Runs O.K. As is $245

LOUIS NELSON LTD.
[illegible] STREET [illegible]
[illegible] BRITISH STANDARD

GLADWELL'S
3-STAR
(Tested and Analyzed)
SATURDAY
CAR SPECIAL

1946 HUDSON SUPER-SIX—New, light blue paint. Heater. Good tires. [illegible] Good upholstery. PRICED [illegible] $1495

"You'll Always Be Right With a Gladwell Special"

GLADWELL MOTORS
[illegible] — LINCOLN DEALER
PANDORA AT QUADRA
[illegible]
"Service Centre for All Ford Products"

EMPRESS SALES
[illegible] YATES ST.

1947 LINCOLN SEDAN, fully equipped
[illegible]
[illegible]
[illegible]
1946 DODGE PICKUP, ¾ ton.
[illegible]
[illegible]

A. W. WHITE
[illegible]

1940 CHEVROLET SEDAN, SPECIAL de luxe, like new. Can be seen during day at Ridout's Service Station, corner Pandora and Port Street. Evenings Call E 3866.

PRINCESS AUTO SALES LIMITED

SALE OF USED CARS

WE ACCEPT YOUR OLD CAR IN TRADE AND GIVE GENEROUS TERMS ON THE BALANCE

'48 Chev. Aero [illegible], two-tone metallic. One of the [illegible] — over $500 worth of extras.
'31 Model "A" Coupe.
'30 Model "A" Roadster.
'32 Ford [illegible] Sealed beam lights and extras $495
'35 Ford Fordor [illegible] Very good transportation. Full price $595
'38 Hillman Sedan & one-owner car $795
'39 Chevrolet Sedan. A very clean car at a special price
'38 Plymouth Coach. One of the cleanest cars in Victoria.
'37 Nash Coupe at a special price
'49 Mercury 5-Passenger Coupe. Will take trade
'33 Ford Model "B" Coupe. The last of the 4-cylinder Fords
'47 Dodge, fluid drive, custom radio, perfect condition, visor, spotlight, double air conditioning, air foam cushions, six wheels and tires. Special $2245
'47 Austin Saloon, perfect condition $1145
'47 Dodge Special De Luxe, A one owner car (Down) $800
'42 Chrysler Windsor Sedan. Radio, heater, etc. Special $1595

EXTRA SPECIAL

'39 Chrysler Coupe Imperial "8" $1095

OUR CARS ARE THE BEST OBTAINABLE. MANY CARRY 30 DAYS GUARANTEE

TRADES AND TERMS GLADLY ACCEPTED

PRINCESS AUTO SALES LTD
[illegible]
Two Doors From Atlas Theatre. G 7421
H. Ware, Prop.

SPECIAL! SPECIAL! SPECIAL!

1947 MERCURY SUPER DE LUXE TUDOR. 15,000 miles. Beautiful metallic blue, white wheel rims, custom heater and defroster, electric clock. Reduced for quick sale to $1595

WE PAY CASH
For Used Cars and Trucks and Sell on Consignment
J. M. WOODS MOTORS
USED CAR LOT
G 7196 837 YATES STREET

ROVER "75"
COME AND SEE THE CUTAWAY MOTOR AND CHASSIS OF ONE OF THE WORLD'S [illegible]
Now On Display
MASTERS MOTOR CO. LTD.
815 VIEW STREET PHONE E 2041

[illegible]
1947 CHEVROLET SEDAN
Royal blue, one owner, [illegible] miles, excellent condition throughout. Equipped with $300 of extras, including radio, heater, defroster and sun visor. Going for rock-bottom price of $1,795 for quick sale.
Phone G 1801 or 790 Dominion Road after 5 p.m.

JAMESON'S BARGAINS

1941 PLYMOUTH DE LUXE SEDAN. Heater, radio. Price $1195

JAMESON MOTORS LTD.
740 BROUGHTON ST

1947 BUICK
ROADMASTER 4-DOOR SEDAN
MUST SELL—Two-tone grey color, fully equipped with factory built-in radio, underseat heater, defroster, back up and fog lights, etc. In showroom condition. Very low mileage. $3650
(Or Nearest Offer)
E 5312 [illegible] GOVERNMENT ST.

1940 CHEVROLET SEDAN, SPECIAL de luxe, airways blue, new engine, brakes, clutch, seat covers, etc. This car is in lovely shape. All work done at a reputable garage. Price of $1,300 cash includes heater, defroster, clock. Owner selling at considerable loss owing to ill health. Phone B [illegible]

1940 BUICK SEDAN, 1938 AUSTIN "10", 1941 National ½-ton pickup; 1931 Hudson sedan, A1 condition, $300. Hughes Motors, corner Quadra and Johnson Streets. [illegible]

1946 HUDSON 4-DOOR SEDAN. NEW tires, air cond. timer, price $1,875 or near offer. Price includes sales tax and 6 months' insurance. Owner leaving city. Phone Col. 43Y.

1947 OLDSMOBILE FOUR-DOOR SEdan, new condition, heater, low mileage. $1,995 cash or cash and trade for [illegible] Chevrolet, Plymouth or Ford. 3170 Alder Street.

1929 FORD MODEL "A" SEDAN IN good [illegible] 16" wheels, new battery, brakes, [illegible] beam lights. $275 or close offer. E 2391 after 5:30 p.m. all day Saturday and Sunday.

1948 CHEVROLET SEDAN, FACTORY installed radio, heater, defroster, oil filter, tailored seat covers and other extras. $2,250. Contact Frank Heller, Dominion Hotel, until Sunday morning.

1940 OLDSMOBILE CUSTOM "8"— Like new. Two-tone paint, radio, heater, seat covers, etc. Lovely prewar quality car. $1,050 or near offer. E 4782 [illegible]

1815 DOUGLAS STREET — AUTO INsurance at good insurance, well written at Hawkes Foster Ltd. Please call Mr. Ron Worley, E 2101, evenings G 3034.

1941 PLYMOUTH CUSTOM SEDAN, custom radio, heater and accessories. In good condition. Will take best offer. 3160 Cedar Hill Rd.

1940 DE LUXE MERCURY SEDAN-coupe. Very good condition throughout, must be seen to be appreciated. $1,275 terms. (B 1181)

1947 40 [illegible], LIGHT GREY 5-pass. coupe, radio, heater, fog lights, etc., a lovely car. [illegible] R.R. No. 1, Reservoir, Victoria.

1942 DODGE SEDAN SPECIAL [illegible] luxe, never on road until 1946, underseat heater, spotlight, foglights, radio. $1,295. B 3987.

1942 PONTIAC COACH, HEATER, $1,195; 1946 Pontiac sedanette, [illegible] Deighton Service Station.

1948 HYDROMATIC PONTIAC, RADIO, heater, seat covers. 10,000 miles. Must sell. $2,475. Reply Ross, 815 West Hastings, Vancouver.

1947 STUDEBAKER COMMANDER Starlight coupe. An outstanding car in perfect condition. Phone Duncan 513[illegible]

1947 STUDEBAKER CHAMPION DE luxe coupe, very good condition. Must sell. Phone E 4791 between 1 and 2 p.m.

1940 PLYMOUTH DE LUXE SEDAN. [illegible] good condition. Driven less than 40,000 miles. Heater, defroster. Price, $1,300 cash. Phone E 1097.

1941 DE LUXE MERCURY "114" CLUB coupe, custom radio, heater, defrosters, first-class condition, priced right. 960 Bank Street.

1940 NASH SEDAN — CUSTOM RADIO, air cond., 4 brand new tires. Special for Saturday only. $895. Tip-Top Auto Sales.

1938 AUSTIN "7" COACH, GOOD CONdition. Mr. Martin, Strathcona Hotel.

1947 BUICK SEDANETTE, RADIO, heater, trade or terms. 750 Caledonia Ave.

$850 OR NEAREST CASH OFFER, 1937 Chrysler "8" sedan. 2070 Scott St. [illegible]

1931 FORD PANEL MODEL "A," 16" tires, new motor, brakes and [illegible] E 6814.

1940 NASH SEDAN, $1,100 OR NEARest offer. B 4462.

1938 NASH SEDAN, CUSTOM RADIO; 1937 Ford coach, new paint. Deighton Service Station.

1928 CHEV. SEDAN, 3 NEW TIRES, $245; 1931 Dodge sedan. Deighton Service Station.

1941 CHEVROLET FOUR-DOOR SEdan, good condition. $1,300. Phone [illegible]

1942 CHRYSLER ROYAL 5-PASS. CLUB coupe. [illegible] air conditioner. Excellent. Apply only owner. G 8837.

1949 METEOR—WILL TRADE AS PART payment on house. $4,000-$5,000. Call 1450 Camosun St.

1934 TERRAPLANE SEDAN, HEATER, new brakes, good condition throughout. $450. [illegible]

1937 GRAHAM SEDAN [illegible] w. t. radio, heater, good condition [illegible]

1938 AUSTIN 10 [illegible] Very good condition. Priced for quick sale. [illegible] 1034 Pemberton Rd.

1934 GRAHAM SEDAN FOR QUICK sale, $300. E 7714 or E 0130 after 6 p.m.

1947 DODGE SPECIAL DE LUXE 4-door [illegible] heater, defroster, extras. $1,750. [illegible]

1931 CHEV. COACH — PERFECT CONdition. Apply 3623 Bethune. G 7356.

1939 PLYMOUTH DE LUXE SEDAN, one owner; 1937 Buick coupe, radio, heater. Deighton Service Station.

1932 V-8 COUPE, '37 MOTOR, 4 NEW tires, good shape all round. After 6, 2011 Shakespeare St.

1947 DE SOTO SEDAN, ALL ACCESsories, what offers? Box 5571, Colonist.

1948 [illegible] COUPE — CUSTOM equipment. Private owner since new. Price [illegible]

$700 OR NEAREST REASONABLE offer. 1947 Crosley Sedan. 9,000 miles. Phone G 1811.

1947 '40 STUDEBAKER DE LUXE American 6-pass. Starlight coupe. $2,[illegible] Apply 3243 Victor Street.

$299 1938 BUICK "8" COUPE, RUMble [illegible], excellent condition. [illegible] after 6 p.m.

1935 AUSTIN 10-H.P. VAN; BEST offer takes. 2604 Sinclair. B 3900.

1937 BUICK ROADMASTER PRIVATE owner. [illegible]

1940 HILLMAN SEDAN, $750. COTtage at rear 489 Walter.

1931 BUICK GOOD CONDITION, $300. G 0297.

1935 FORD COACH A1 SHAPE $685. After 4 p.m. 776 Oliver.

1939 MORRIS — [illegible] CONdition. $700 or offer. [illegible]

1938 HILLMAN EXCELLENT CONDItion [illegible] B 5018 or G 4291.

66 AUTOMOBILES AND TRUCKS WANTED

ALL CASH FOR GOOD, CLEAN USED car, 1936-1942, reasonable. E 0891.

BUSINESSMAN FROM THE MAINLAND will pay $100 bonus over your full cost for 1949 Pontiac or Chevrolet car immediately. Will pay cash. E 7332.

CAR, 1933-1940, WANTED. MUST BE common make in good condition. [illegible]

CASH FOR GOOD CAR, 1941 TO 1949; must be clean throughout. G 2811.

ONE TO TWO-TON TRUCK WANTED, with or without body and hoist. Must be in good condition. Cash. G 2811.

POPULAR-MAKE CAR WANTED. FIVE-passenger coupe preferred. G 7414.

DON'T CONSIGN YOUR CAR FOR PROMISES OF A HIGH PRICE WHEN YOU CAN GET THE HIGHEST CASH PRICE IN TOWN NOW FOR YOUR CLEAN CAR AT THE ROYAL AUTO SALES, 2946 DOUGLAS ST. G 2811. Give us a ring and we will gladly call at your home and appraise your car. No obligation.

PACKARD WANTED — $[illegible] TO $1,000 cash. Phone E 3004 Sunday.

WANTED USED CAR. HAVE $400. What have you? No dealers. Box [illegible] Colonist.

WANTED—1948 CAR. PARTY LEAVING city. Phone G 2583.

WANTED GOOD [illegible] USED car between $600 and $700. G [illegible]

CASH
AT
951 YATES ST.

Our policy of customer satisfaction on reconditioned cars has depleted our stock.

WE ARE BUYING FOR CASH NOW

SPENCER HOUSTON CAR SALES
951 YATES STREET PHONE B 1032

WE WANT YOUR CAR TODAY

WE PAY
[illegible]
[illegible]
DELIVERY

Phone SMILIN' BEN B 4723

FRANK WAKEHAM MOTORS
1030 YATES ST PHONE G 1611

WANTED — As many cars in good clean condition as we can get. Have oodles of customers waiting with the cash. We will buy your car outright or sell on consignment. Come in and see us today.

FRANK WAKEHAM MOTORS
1030 YATES ST. PHONE G 1611

WANTED—'48-'49 AUSTINS
CRABB'S AUTO SALES
[illegible]
B 4310 - E [illegible]

67 BOATS AND LAUNCHES

COMFORTABLE CRUISER 32' x 11' with 100-h.p. marine R.D. motor, 8 to 10 knots. Complete Spring overhaul just completed and all ready for Summer cruising. Sleeps five, oil range; Monel sink, chrome fittings, etc. For appointment to demonstrate call B 4782, 9-10 a.m.

CABIN BOAT, 35 FT., DOUBLE ENDER. Steady, big beam. Palmer marine engine. E 1376, evenings.

FOR SALE — 18' 6" TURNER-BUILT clinker sports fisherman. Chrysler marine 93-h.p., fresh-water cooled. Mahogany bottom, cedar sides. V-type windshield, dual swipes, heater, spotlight, running lights, automatic bailer, [illegible] anchor, 18 months old, ready to go. Cost $3,000. A real buy for $2,[illegible]. Call or write Port Boathouse, Port Alberni.

FOR SALE—34 FT. TROLLER OR GILLnetter, 2 years old. Gray marine engine, oil stove, galley, toilet and bunks. Exceptionally well-fitted. Should be seen to be appreciated. Selling due to illness. Reasonable Gorge Boat House, 380 Gorge Road West. Phone B 3042.

FOR SALE—TROLLER OR COD FISH boat, 32 ft. A1 condition. Mercury V-8 engine. Tillicum Store, Yellow Point, R.R. No. 1, Ladysmith. Phone Nanaimo 381 L-4 B.C.

FOR SALE — 18-FT. FAST RACING sloop, open cockpit, good family boat. N. Barrass, 506 Campbell St., Nanaimo, B.C.

NEW SAILBOAT, 19 FT. X 7 FT. 8 IN. 27 ft. mast, oak frames, sturdily built. Cash bargain. 2697 Richmond Avenue.

NEW 42-FT. BOAT, 8-H.P. MOTOR, suitable pleasure or fishing. Low price. [illegible] Float.

NINE-FT. ROWBOAT, AS NEW, $[illegible] 1960 Granite.

ONE 3 H.P. INBOARD MARINE; 1 NEW Villiers 1½ H.P. inboard. Hughes Motors, Ltd., cor. Quadra and Johnson. E 5071.

OAK BAY B.B. — 16-FT. V-BOTTOM boat, 9.8 Johnson, practically new, A1 condition. E 0097.

REPAIRS AND PARTS FOR OUTBOARDS and [illegible] engines. Johnson outboards, Briggs-Stratton, Wisconsin motors. ANGUS MARINE SALES & SERVICE, 1120 Wharf Street. Phone G [illegible]

67 BOATS AND LAUNCHES

SPEEDBOAT, IN FIRST-CLASS SHAPE 40 m.p.h., complete with surfboard and water skis. Sell outright or trade for car. G [illegible]

SACRIFICE—17 FT. MAHOGANY - TRIM runabout, reconditioned, 5 H.P. Wisconsin engine. See for yourself at the Gorge Boat House. B 3041. $350 or nearest offer.

SPEED BOAT IN TOP SHAPE SEATS four; fast and safe. Sell or trade for 1936 car or truck. Phone B 1418, Saturday and Monday.

YOUR BOATS DESIGNED AND BUILT to order; engines, machinery and boats repaired; welding and cutting. Foster's Shipyard, 419 Bay Street. E 0468

YACHT 36 FEET WATER LINE, 38 feet overall, 11 feet 6 inches beam, new Kermath Sea Jeep '61, new [illegible] sails, ice box, two cabins, sleep four, oil galley range, good sea boat; bargain. E 4717, owner transferred.

BOATS

12 TO 16-FT. INBOARD POWER BOATS. 18 to 36-ft. Sport fishing craft.

[illegible]

23 Ft. 9 in. x 7 ft. 9 in. beam, 1 ft. 11 in. draft, full headroom in cabin; toilet room, galley, bunks, speeds to 30 m.p.h.

Inspection Invited — No Obligation

(DOUG) VOOLER'S SEACRAFT

Phone E 0412   3041 Douglas St.

26-FT. LAUNCH, SOLID TEAK, MADE in England. Chrysler conversion. Also 17-foot runabout, star conversion. Cheap for quick sale. Wucuma Motel. Phone Duncan 56R1, P.O. Cobble Hill, V.I., B.C.

18-FT. SPORT FISHERMAN, 6-FT. BEAM, one year old. Continental engine, convenient cabin, spare rooms, stern, leather seats and accessories. Exceptionally seaworthy and safe. Freshly painted, ready to go. E 6788. Open to offers.

18-FT. CABIN BOAT, AIR-COOLED ENgine. First-class condition. Ideal for sports fishing. Phone after 1 Saturday and Sunday. Weekdays after 6 p.m. Lewis, Beach Drive, Brentwood. Keating 58R

20 X 8' SLOOP, TWO YEARS OLD, WI[illegible] cabin for two, fully equipped. $850. Terms. Phone B 2197 weekdays.

12-FT. COPPER-RIVETED CLINKER. New 3½ H.P. Stratt motor, installed by Strompton Bros. B 4661

20 X 8' SLOOP [illegible] cabin for two fully equipped. Offers terms. Phone B 2197, weekdays.

16-FT. CLINKER-BUILT BOAT, 4-H.P. Easthope motor. Apply Gorge Boathouse.

16-FT. CANOE, $80. CAN BE SEEN evenings except Sunday. 3224 Shelbourne St.

12½-FT. INBOARD BOAT 1½-H.P. air-cooled motor. Copper fastened. $250. E 3895

15-FT. POWER BOAT 3½-H.P. FALCON marine engine. Particulars, phone E 6216 or E 7106

28 FT. X 8½ FT. CABIN BOAT. COULD be used as work or pleasure boat. $550. Apply 3004 Sinclair Road. B 2909

26-FOOT TROLLER AND DINGHY cheap, new Fishermen's Float

FOR SALE

38-FT. TROLLER, Complete, 6-88 Gray, 3-to-1, R.G. $3000

Factory rebuilt V-8 Simplex Conversion Joe's Gear, direct drive $650

Complete Line of Parts for Gray Marine Diesel - Series 6-71 G.M. in Stock

Island Distributors for Chrysler Marine. All Parts in Stock

ORR MARINE DISTRIBUTORS LTD.

[illegible] B 3133

8' YACHT TENDERS $95

10' ROWBOATS $110

12' INBOARD With 1½ H.P. $275

14' INBOARD With 5 H.P. $475

Above boats are round bottom clinker built of edge-grain cedar planking, hardwood frame, copper fastened.

APPLY

AITKEN & LINDSAY

CROFTON, B.C.

BOAT OWNERS

See Our Stock of CHROME-PLATED LIGHTS AND FITTINGS

EDWARD LIPSETT LTD.

800 BASTION STREET

MOTOR BOATS—U-DRIVE

Boats and Engines for Sale

LET US ESTIMATE FOR ANY TYPE OF MARINE REPAIRS

MARINE WAYS

Phone E 3041

GORGE BOAT HOUSE

380 GORGE ROAD WEST   VICTORIA

GRAY
EVINRUDE
G.M. DIESEL

ORR & JAMES LTD.

1010 WHARF ST.   PHONE G 3131

72 MONEY TO LOAN

APPLICATIONS FOR LARGE OR SMALL mortgages appreciated. N.H.A. loans available. We specialize in re-financing houses, also purchasing agreements and mortgages. Phone B 1018. Ask for Mr. Smith for information or he will call at your home at your request. Financial Survey Limited. 1234 Government Street.

FUNDS ON HAND AND IMMEDIATELY AVAILABLE FOR MORTGAGE LOANS

LARGE AND SMALL AMOUNTS — LOW interest — quick decisions — reasonable charges. N.H.A. applications received. Agreements and Mortgages Purchased

F. R. BROWN & SONS LTD.

1125 Broad Street   Phone G 7171

MORTGAGE MONEY AVAILABLE—CURrent rates. Immediate decisions. Cabeldu & May, Ltd., 1213 Broad Street. E 7174

MORTGAGE AND N.H.A. LOANS—CONsult Pemberton Holmes, Ltd. 1002 Government St. G 8124

MONEY TO LOAN ON FIRST MORTGAGES AT ATTRACTIVE RATES IN ANY AMOUNTS

J. H. WHITTOME & CO., LTD.

901 Government Street   Phone E 4126

EVERYDAY LOANS TO Everyday People FOR EVERYDAY NEEDS

At Niagara you'll appreciate the friendly quick way you get a loan. No other company has as wide a range of plans to choose from. Almost anyone can get the cash they need the way they want it at Niagara. Your life is insured at no extra cost.

NIAGARA

FINANCE COMPANY LIMITED

Established 1920

640 FORT

34 WINCH BLDG.   E 5431

BERNARD & CO. FOR LOANS

Large and small amounts available immediately for residential and business properties.

AT 5%

Progressive and N.H.A. building loans

AT 4½%

620 FORT ST.   PHONE B 8316

4½%, 5% & 6%

Funds available for mortgage loans under N.H.A., life insurance company loans and private investor mortgages. Fast inspection and approval.

HAWKES FOSTER, LTD.

1215 DOUGLAS ST.   E [illegible]

[illegible]

THROUGH A K. & S. LOAN

Long term loans, including N.H.A. loans, at low interest rates to build or buy your home.

Kor & Stephenson, Ltd.

908 GOVERNMENT ST   PHONE G 4121

MONEY TO LOAN

HOME LOANS QUICKLY ARRANGED AT LOWEST INTEREST RATES IN LARGE OR SMALL AMOUNTS.

HEISTERMAN & CO.

1121 BLANSHARD ST.   PHONE E 4161

A NATIONAL HOUSING ACT 4½% LOAN
A FIRST MORTGAGE PRIVATE LOAN
A BUILDER'S PROGRESSIVE LOAN

Ask Us for Complete Details

GILLESPIE, HART & CO. LTD.

Established 1911

611 FORT STREET   PHONE G 1181

74 TIMBER BROKERS

74A TIMBER WANTED

WANTED TO BUY—STANDING TIMBER or logs in short or long lengths [illegible] 26 in. on the butt end delivered to our mill. Atom Lumber Co., 810 Johnson Street West, Victoria, B.C. B 2249, eves. E 6734

75 BUSINESS OPPORTUNITIES

A NEW BUSINESS WITH UNLIMITED possibilities. We want someone to invest and assist if they desire to take an active part. Branch office here with head office in Vancouver. [illegible] Box 5546 Colonist.

ADVANTAGEOUS OPPORTUNITY FOR interested experienced in executive or sales position, insurance or similar business, to acquire substantial interest in new business. Box 5610 Colonist.

A CLIENT WILL BUY A GOOD DWELLing with [illegible] CASH for the right property. Contact Mr. Russell. Nights E 4826. Vallance & Sawyer Ltd. G 8112. 710 Broughton.

APARTMENT BLOCK, EIGHT SUITES self contained, N.W. beat [illegible] $1,640 [illegible] Owner. Box 5318 Colonist. Price $22,000

A1 APARTMENT AT $33,500 (LESS $11,500 mortgage), $7,800 gross. Another $3,800 gross at $19,000. Owner, G 3334

INCOME

CLOSE-IN APARTMENT BUILDING. With hot-water heat. Annual gross income of over $3,000 on present rentals, keep never a vacancy. Comfortable suite for the owner. This is valuable property at all times. Act fast for only $16,500

BAYNE & NORMINGTON

111 Pemberton Bldg.   Phone B 1121

Residence G 5884 - G 7361

COUNTRY GROCERY LIVING QUARters. Good net return. Reasonable rent. Lease. $3,800, [illegible] No agents. [illegible] Colonist

FORCED TO SELL — FISH AND CHIP business, going concern. Complete [illegible] nearest offer. E 5618

MODERN STORE IN NEW BUILDING Cadboro Bay, to rent. E [illegible]

OWN YOUR OWN BUSINESS. BE INDEpendent. $300 buys equipment and sufficient material to get started. Franchised agency for applying permanent waterproof color to masonry by air pressure. Beautifies all masonry, stucco and cement floors, garden paving, etc. Unlimited opportunity. For particulars apply Box 5401 Colonist.

ROTO TILLER AND BUSINESS FOR sale. [illegible] 9268

LARGE [illegible] $1,500 CASH

SUPERB CONDITION, THREE BATH rooms, large grounds. Owner is leaving city and must sell at once at less than cost price with a very low down payment. Total price $9,500. Call Mr. Beaver at Vallance & Sawyer Limited. Phone G 8112. Residence E 7314

SECOND-HAND STORE AND SOME NEW dry goods. Good opportunity for handyman. Fully furnished living-quarters at back. Two rooms. Hot and cold water. Rent $27.50 per month. Immediate possession. All for $1,000. For further particulars write Box 38, Parksville, B.C.

TOBY JUG TEA [illegible] LUNCH Counter, Elk Lake. Emme [illegible] living quarters. Interviews between 2 and 6 p.m. daily.

TEAROOM BUSINESS VERY REASONable. Box [illegible] Colonist

WELL ESTABLISHED BULLDOZING business, steady work and good contracts, best of equipment, two machines and truck for moving. $18,000. Can be handled with $7,000. Box 5484 Colonist.

WOODWORKING SHOP FOR SALE. Downtown area. Going concern. Suitable for partners. Box 5028 Colonist.

WANTED — MEAT MARKET AS GOING concern by experienced butcher. Apply Box 5022 Colonist.

[illegible]

$11,000 — MARINE SERVICE ON Gulf Island. A going concern with wharf, floats, etc. Power boats, towboats, fishing tackle, etc., for rental. Gas pump. Coffee shop. Store [illegible] to turn over now at start of season. See us about this right away.

$20,000 — CLOSE IN APARTMENT revenue from three floors, 11 suites, single suites have electric rangettes, others have frigs and electric ranges. Gross annual income over $4,000.

Ask for Mr. Kennedy. Evenings G 6036

KENNEDY REALTY

1216 Broad Street   Phone E 0113

Member Real Estate Board of Victoria

$4850 — GROCERY AND CONFECtionery store. All modern fixtures and equipment. Turnover $3,700 a month, which can be increased. Lease. Stock at invoice.

$8750 — Home and revenue. Fully furnished. Income $115 month plus three rooms for owner. Fairfield, near Dallas Road.

$13,000 — Grocery and Confectionery Store Building, meats, stock and fixtures. Turnover $3,500 a month. Terms.

E. W. [illegible]

1011 Government Street

Phone B 4483   Res. E 2548, Nights

$13,000 — CORNER GROCERY AND confectionery store. All modern fixtures and equipment. Price includes 1½-story frame building of 6 rooms, stock and fixtures. Turnover $3,500 a month. [illegible]

E. E. BAGSHAWE

B 4633   [illegible]

$6000 WILL HANDLE GROCERY store. [illegible] 4 room furnished house on 2 lots. Owner forced to leave Coast. $2,000 month turnover. [illegible] $4,500. Immediate possession. [illegible] Colonist.

INVESTMENT 14% APARTMENT HOUSE
PRICE $23,000 — OWNER
BOX 5267 COLONIST

4-SUITE APARTMENT

All self-contained suites, private baths, hot-water heated, 4 garages. First-class residential location.

Price $11,500

UP-ISLAND GROCERY

Gross turnover over $60,000 in 1948. No competition. Store, stock and fixtures, [illegible] with home and delivery truck included. Full price $18,800

HEISTERMAN & CO.

[illegible]

1121 BLANSHARD ST.   PHONE E 4161

$1000 — UPHOLSTERY BUSINESS stock and fixtures, going concern; city. Box 5385 Colonist.

H. A. ROBERTS (Victoria) LIMITED

(OPEN ALL DAY SATURDAY)

CRAFT SHOP. Turnover $300 month, could be greatly increased. Net [illegible] month. Stock value $400. Price including stock $1200

GROCERY STORE. Turnover $2,450 month. Rent $18.75. Lease. Stock [illegible]. Net revenue over $300 a month. Books open. Price $4000

Stock at invoice.

DRY CLEANERS CITY [illegible] month. Rent $77. Lease. Large profits. Will sell half-interest. Equipment value $8,000. Price $7000

GROCERY STORE. Turnover [illegible] month. Fixtures value $7,000. [illegible] Lease. Lovely bright store. Price $7500

(Including $2,500 stock.)

COFFEE SHOP. Turnover $3,400 month. Rent $60. Lease. [illegible] revenue $800 month. Exceptionally well fitted with all modern equipment. Price $14,800

TWO CITY CAFES. (1) Turnover $80,000 year. Rent $210. Lease. Very large revenue. Price $21,000

(2) Turnover $90,000 year. Rent $175. Lease. Also large revenue. Price $19,000

[illegible] being sold through split in partnership.

CITY HOTEL. Furnished forty-six rooms. Rent $120 month. Nets over $600 month. Price $17,500

($10,000 cash will handle)

For further details in connection with any of the above properties please call Mr. Wright evenings and Sundays. B 4503

H. A. ROBERTS (Victoria) LIMITED

1212 DOUGLAS STREET (Opp. "The Bay")

Phone B 2197

Member of the Real Estate Board

WE COVER BRITISH COLUMBIA

BERNARD & CO.

INVESTMENTS

APARTMENT BLOCK - Four large self-contained suites and three garages. Walking distance from town. No janitor required. Excellent revenue. [illegible] handles $13,500

APARTMENT BLOCK - Fairfield, comprising four suites and three stores. A trouble-free investment with an overlook of park and sea. Net revenue after all expenses $2,100 per year. $10,000 handles $17,000

For Full Particulars see Mr. Severson. Evenings E 0180

BERNARD & CO

620 FORT STREET   B 8316

FOR SALE—CITY HOTEL 60 ROOMS FULLY FURNISHED

DINING ROOM   LOUNGE ROOM

This hotel is one of the [illegible] in the city. A splendid building right in the heart of town, close to everything, has an all year-round [illegible] clientele. Why build a hotel when you can buy this one with all the fine furnishings and [illegible] established trade for one-third of its value?

For Particulars Apply to Mr. [illegible] B 8100

at

GEORGE RANDALL'S

REAL ESTATE

1300 DOUGLAS STREET

GOING CONCERN EXCLUSIVE

Electrical repair shop and barber shop in adjoining premises at 1327 Pandora Avenue, including complete barber shop equipment and a good lease of $40 per month. IN ADDITION the electrical repair shop has all stock to the value of $1,000 [illegible] 1947 Ford [illegible] truck. Premises held under a very favorable lease. Grand opening for any one in the electrical business. [illegible] included. [illegible] $3750

BUSINESS LOT EXCLUSIVE

THE LAST BUSINESS LOT—1922 BLANSHARD STREET, right across from the ARENA. Available for a limited time at an attractive price.

Mr. C. G. Hatch. Eves. G 4407

CAPITAL CITY REALTY

600 CORMORANT ST.   PHONE G 1922

CITY DUPLEX

[illegible] reconstructed building recently redecorated and in spotless condition. Five-room suite down and four rooms up, both self-contained. Tenants do own heating. Basement, furnace, tubs. Good district. Earning approx. 11 per cent net. Full price $6750

Cash Offers Considered

ICE CREAM AND LUNCH COUNTER

Well-established business doing roaring trade. Price includes two-story building with living quarters, new fountain and ice cream machines. [illegible] on personal enquiry.

KENNETH J. DAVIS

"B" CAMPBELL BLDG. 1029 DOUGLAS ST.

B 5621 — B 2307

WE HAVE FOR SALE APARTMENTS, [illegible]

DE LUXE APARTMENT 9 Years Old

Six lovely suites, situated in a high location, walking distance to town. The construction of this apartment is of the very best and the property has been kept in first-class condition. The [illegible] of the building shows a gross of $4,884 in rentals which are definitely prewar. The owner of this property must sell and will be prepared to consider a genuine offer based on the value of the building.

J. H. Whittome & Co., Ltd

[illegible]   B 4126

[illegible]

TWELVE-SUITE APARTMENT

Close to Central Park, all suites in good condition, oil hot-water furnace, modest taxes. Apartment available for new owner. Ask for further particulars. Price on terms $36,750

McCLURE STREET APARTMENT

Eight suites showing good return. One suite held vacant for purchaser. Price, on terms $17,500

QUEENS AVENUE

Seven-room residence near Central Park, [illegible] patent roof, garage, furnace, two fireplaces. Clear title [illegible] $9000

MEHAREY & CO. LTD.

E 1187

$150—NET—$150

PLUS FOUR-room suite for owner. Revenue derived from 2 four-room suites, a store plus 3 rooms, a single suite, a store plus 1 room. Here is a chance to put your money to work at 11 PER CENT NET PLUS LIVING QUARTERS WORTH $40 a month. Full price only $9500

Ask for Mr. Russell, night E 4826

VALLANCE & SAWYER LTD

G 8112   710 BROUGHTON   G 3031

FOR SALE - POPULAR RESORT. Marine service, water taxi, coffee shop, store, fishing, boating, fishing. Five power boats with [illegible]. Fixed [illegible] 13 [illegible] A [illegible] bungalow [illegible] road with [illegible] Ideal spot. Going concern. PRICE $11,600

LANGLEY REALTY CO

216 CENTRAL BLDG.   E 5036

$300 NET INCOME $300

[illegible] FOUR ROOMS FOR OWNER [illegible] Phone Mr. Russell. Nights E 4826. Full price [illegible] Terms arranged. $21,000

VALLANCE & SAWYER LTD

G 8112   710 BROUGHTON   G 3033

INVESTIGATE THIS!

Large store and [illegible] 5-room bungalow [illegible] Mu[illegible] Owner will accept good revenue property as part payment.

TODER & VINT LIMITED

207 CENTRAL BLDG.   G 3341

76 EXCHANGE REAL ESTATE

EXCHANGES

FAIRFIELD

ARTISTIC SIX ROOM BUNGALOW IN [illegible] [illegible] and [illegible] Unobstructed [illegible] view. Unique living room [illegible] fireplace [illegible] Venetian blinds. Will exchange for [illegible] home or [illegible]

NEAR ROYAL JUBILEE HOSPITAL

[illegible] Fairfield [illegible] Pembroke bath [illegible] type home with basement.

KENNETH J. DAVIS

Room B, Campbell Bldg.   Phone B 5621

Evenings B 1584

A NEW 4½-ROOM STUCCO BUNGALOW in the Oakland District. Oil-O-Matic. [illegible] For [illegible] revenue house one [illegible] have you?

Please Ask for Mr. Ridings. Evening B 4567

RIDINGS REALTY

102 - 1316 Broad St.   E 8221 or E 3423

CALIFORNIA EXCHANGE. TWO LOTS N[illegible] view. Trees. $5,000 as down on home or revenue Victoria or vicinity. Mrs. Darch, 1102 So. [illegible], Los Angeles 38 Calif.

TWO GOOD GRAIN AND ROOT FARMS near Winnipeg to swap for income property in or near Victoria. Clear value [illegible] Can add cash. Box 5617 Colonist.

WILL EXCHANGE 6-ROOM BUNGALOW in Oak Bay for a 4 or 5 room bungalow at Langford Lake, Shawnigan Lake, Patricia Bay or Brentwood.

JONES & SLOTT

E 1723   130 Pemberton Bldg.

77 LISTINGS CANCELED

[illegible] SYLVAN LANE SOLD [illegible] Johnston & Co. Ltd. 1114 Broad St. E 6342

1268 [illegible] NOW ON OPEN MARket. Apply B. T. Brown. 110 [illegible] Street

1001 ISLAND ROAD, OAK BAY, SOLD by Howard B. Craig, Realtor. Phone G 1323

77A LISTINGS WANTED

A LONG LIST OF BONA FIDE CLIents waiting for older homes. JOHNSTON & CO. LTD. E 6043-1   1314 Broad

78 HOUSES FOR SALE

$6500

Cosy five-room house on 3468 Bellfuse Avenue, Saanich, one block from bus. Good district. Selling to settle an estate.

PHONE E 1097

W. S. TULL

Susie Q. Smith ◆ By Linda and Jerry Walter

"I got it, Poppie! You can raise my ALLOWANCE by cutting out CIGARS!"

---

78 HOUSES FOR SALE

GEORGE RANDALL

"HILLSIDE DISTRICT"

We recommend this very attractive semi-bungalow placed in a high [illegible] and all in spotless condition. There are 5 rooms on main floor, large and beautifully decorated, with 2 fine rooms up. Owner agrees to include carpets and drapes in sale. Full-size high basement with coal stoker furnace. Excellent garden lot. Taxes are low. Separate garage. Price has been reduced for quick sale. $7950

"OAK BAY BUNGALOW"

Here is a dandy little bungalow [illegible] A 1 [illegible] There are 4 good-size rooms. Full basement with furnace and wash tubs. There is also a full-size lot for garden. If you can raise $3,000 we can deliver you this home with immediate possession, and balance may be paid monthly. Price $5950

"JUBILEE DISTRICT"

This home is situated on one of our really good streets, all lined on each side with Laburnum trees. New bungalow with 4 grand rooms and utility room with wash tubs. Attached garage with large storage room above. The lot is 60 x 115, all nicely planted in vegetables, berries, various fruit trees, shrubs and flowers galore. Owner is compelled to move requiring much larger premises. He has set the price at [illegible] $8000

Still seeing he must sell will consider offer. Come in and make an offer of the value your consider fair.

GEORGE RANDALL

PHONE G 8100   1300 DOUGLAS ST

DAVIES—G 2015

OAK BAY AMONGST THE OAKS

[illegible] Two bathrooms and extra large [illegible] cupboards. Lovely large living-room with fireplace. Figure-size dining-room. Modern kitchen. Four-piece bathroom with shower. Basement finished for care and extra room. This home is approximately eight or nine years old. THE WORKMANSHIP AND MATERIAL WOULD BE IMPOSSIBLE TO DUPLICATE AT THE PRICE ASKED. [illegible] $10,750

CENTRAL PARK

NEAT, CLEAN, COMPACT 4-room bungalow. Walking distance. Attractive lawn and garden. Everything in excellent condition [illegible] and oil. Suitable for retired couple. Taxes only $50. Priced for quick sale. $4750

Listing 2938

Call Mr. Ludlow, eves. E 4318

R. H. DAVIES REALTY

611 YATES STREET   PHONE G 2015

Evenings — G 5317   B 4315

MEMBER REAL ESTATE BOARD

WALKING DISTANCE FROM CITY REVENUE PROPERTY

Nice [illegible] fully furnished. Suits for [illegible] Two bathrooms. Garage. Revenue [illegible] Full price. Terms. $6500

FAIRFIELD

Three bedroom [illegible] with full basement [illegible] Terms arranged. $8200

HOLLYWOOD CRESCENT DISTRICT

[illegible] modern home, three bedrooms [illegible] basement, nice grounds with fruit trees. This is a nice clean comfortable home and can't be beat at the price of [illegible] arranged. $6950

Hyland, Thomas & Collin

620 YATES STREET   Phones E 1111   E 4[illegible]

Member Victoria Real Estate Board

PRIVATE ISLAND

[illegible] $11,500

FLEMING GARDNER CO.

[illegible] BLDG.   G 7741

Night: Mr. Gardner E 4697

INVESTMENT

An 11-room apartment house with Oil-O-Matic heating. Monthly gross revenue $180. Tenants have separate gas meters. Fully furnished. Two rooms now used for owner could be rented to increase revenue. Good location. Price $11,900

B-64

H. W. MILLER & CO.

1608 GOVERNMENT ST.   Phone [illegible]

BOORMAN'S

OAK BAY—EXCLUSIVE

CONSIDER THIS FOR VALUE AND COMFORT

Situated in the Willows District

Five large rooms (floor area 1,366 sq. ft.)

Recently completed of best materials

Oil-O-Matic heating and house insulated

Oak floors in main rooms

Tile flooring in kitchen and bathroom

Kitchen wired for electric range

Laundry room in basement.

Basement roughed in for extra plumbing

[illegible]

Plus many other attractive features

Clear title or terms

PRICE $11,550

For further particulars please call Mr. J. S. Boorman, evenings B 3036

SAANICH

[illegible] CASH WILL [illegible]

A NEW FOUR-ROOM BUNGALOW built under N.H.A. specifications. Situated within [illegible] Large living room with fireplace and oak floor, two bedrooms [illegible] and 12x10, good kitchen wired for electric range with dining area. Full concrete basement with hot-air furnace [illegible] Drive-in garage. [illegible] Low taxes. FULL PRICE $6625

Terms: $2,125 cash and N.H.A. loan [illegible] repayable approx. $27.00 monthly.

Please phone Mr. J. S. Boorman, evenings B 3036

FAIRFIELD EXCLUSIVE LISTING

NEW CEDAR [illegible] BUNGALOW consisting of large living-room with oak floor and open fireplace through [illegible] [illegible] piped to all rooms. Walls and ceiling fully [illegible] Terms $7875

Evenings phone B 3610   E 3320

GORGE

NICE LOCATION

A brand new attractive bungalow of five rooms. [illegible] Large living room with hardwood floors and open fireplace. Lovely grand kitchen off which is a good size laundry room. Two beautiful bedrooms and a Pembroke bathroom. A real buy at $6825

Evenings Phone E 9809

OAK BAY—$9450

Fourteen years [illegible] BEAUTIFULLY BUILT SIX ROOM BUNGALOW with oil hot-air heat and connoisseur's garden. One block from sea, school and stores and very well served by bus routes. Beautiful oak floors, wall to wall carpeting, glazed tile bathroom. Laundry room, maid's bedroom and toilet in basement. This is excellent value.

For further information please phone Mr. Berrington. E 3320

MOUNT TOLMIE

[illegible]

1—Two years old
2—Five-room stucco bungalow
3—Hot-water heat
4—Living room 19 x 14
5—Bedrooms 13-ft. square and 13-ft. square
6—Plate glass windows 8-ft. 6-ins. and 5 ft. 6 ins.
7—Kitchen wired for electric range and fitted for all appliances
8—Separate garage
9—Venetian blinds, bright tasteful interior decoration

A CHARMING HOUSE DESIGNED FOR [illegible] LIVING

All this and the location for the very remarkable price of $8000

Please Phone Mr. Berrington. E 3320

Boorman Investment Co. Limited

620 VIEW ST.   PHONE E 2182   E 0642

Member Real Estate Board of Victoria

JOHNSTON & CO., LTD.

EST'D 1904

COMPLETE INSURANCE SERVICE

JAMES BAY REVENUE—7 ROOMS

[illegible] extra good condition with nice garden. Full price $4500

Nights G 0327

DUPLEX [illegible] Hot water heated [illegible] SIDE BY SIDE [illegible] each with separate entrance [illegible] bathroom [illegible] basement and separate garage and the grounds are attractive. The building has been completely reconditioned inside and out, including painting, sanding of floors, refitting of kitchens. Generous terms. Full price only $8900

$1300 TO HANDLE

WATERFRONT GLEN LAKE. Three room cottage with attached garage, 3 years old, lovely living room with fireplace, 2 lots. Easy monthly payments. Price including floor covering and kitchen range only $4300

RICHMOND ROAD. Revenue or store. Seven-room bungalow with OIL HEAT and McCLARY RANGE. Can be divided to make three-room suite, store, or studio in front. Separate garage. Terms. Owner's price only $5800

Mr. Dickie. E 3640

(Member Real Estate Board of Victoria)

[illegible]

Day Phones E 5345 - E 5341

H. A. HUMBER LTD.

Member Victoria Real Estate Board

$1500 CASH

Five-room bungalow and sun porch. Walking distance. Basement. Very nice condition. Good value at the price of $5250

$1600 CASH—4½-MILE CIRCLE

Three-bedroom bungalow, [illegible] basement. Excellent condition. Almost an acre of land $4750

CADBORO BAY ONE BLOCK FROM BEACH

Attractive four-room bungalow with attached garage. New garden. Excellent condition $6000

H. A. HUMBER LTD.

1220 BROAD ST.   PHONE E 3262

After Hours Call Mr. Hall, G 1069; Mr. Quinsey, G 6304; Major Yardley, G 1856

LLOYD'S

REAL ESTATE AND INSURANCE

[illegible] STREET

PHONES G 2011, E 3128

$3900 — Cosy four-room home with basement and drum furnace. Nice garden and very low taxes. Close in. Terms or open to cash offer.

$5500 — New four-room bungalow located at Glen Lake. City light and water. New and modern. Half acre of land goes with this. Terms.

$6500 — Five-room home and six acres of land six miles from city, close to Island Highway. Quiet and secluded.

L. M. Rosevear & Co. Ltd.

ESQUIMALT

"IMMEDIATE POSSESSION"

Owner transferred to Eastern Canada offers his spotless five-room [illegible] with full cement basement and Oil-O-Matic furnace heat, laundry tubs, gas light fixtures, tile sink, [illegible] cupboards, etc. Garden planted. A1 condition in and out. Terms one-half cash, balance monthly. Price $6850

(Must be seen to be appreciated)

ESQUIMALT

A clean four-room cottage, complete in every way with a nice garden. Terms one-half cash, balance arranged. Price $7950

ESQUIMALT

A near new four room stucco bungalow. Terms one-third cash. Price $6500

ESQUIMALT

A six-room bungalow, nice garden. Terms one-half cash. Price $5650

ESQUIMALT

A six-room bungalow near school, stores, bus, etc. Terms one-half cash, balance monthly. Price $4250

L. M. ROSEVEAR & CO. LTD.

110 ROYAL TRUST BLDG.   612 VIEW ST.

Telephone G 6041

LARGE REVENUE HIGH FORT ST.

Five minutes to bus. A substantial building containing one self-contained four-room suite, rent $60, two three-room suites sharing a bathroom, $42.50 a [illegible] and total rev. $35 [illegible] All suites unfurnished. Tenants supply own fuel. $7,150 will handle. Full price $6950

Call Mr. Laing. Eves. B 4947

CITY

Ten minutes walk to the City Hall. Five-room siding bungalow in excellent condition. Good plumbing. Living room with fireplace. $2,000 cash, balance arranged. Full price $4500

Call Mr. Laing. Eves. B 4947

WALKING DISTANCE

Five-room bungalow with new Duroid roof. Recently decorated inside and out. Terms needed $1,750 down. Full price $4750

Call Mr. Hoyle

FAIRFIELD

At the corner of Moss and McKenzie Street is a fine-looking eight-room home very suitable for revenue which can be purchased, to close an estate, for $7000

Early possession. Terms can be arranged.

Call Mr. [illegible]

Evenings, Colquitz 338 M

ISLAND INVESTMENT CO. LTD.

720 VIEW ST.   PHONE G 7166-7

L. M. ROSEVEAR & Co., Ltd.

GOOD HOME BUYS OAK BAY

In the popular Monterey School district, a modern [illegible] complete and up to date in every way. Comprising six rooms and bathroom, entrance hall, fireplace, oak floors, four-piece bathroom, kitchen wired for electric range. Full cement basement. Oil-O-Matic heat, garage, laundry tubs, etc. Nice garden. Good surroundings. Low taxes. Early possession. Clear title. Low taxes.

PRICE $9950—TERMS

ONE HALF CASH, BALANCE ARRANGED

Reasonable all cash or term offers invited. Inspection by appointment.

OAK BAY

Near the Oak Bay High School, a well built seven-room bungalow type home, complete with basement, furnace, garage, nice garden, etc. An ideal home for a family with school age children. Immediate possession.

PRICE $8750—TERMS

ONE HALF CASH, BALANCE ARRANGED

Reasonable all cash offers invited

L. M. ROSEVEAR & CO. LTD.

110 ROYAL TRUST BLDG.   612 VIEW ST.

PHONE G 6041

FRASER BISCOE

"INVITES YOUR OFFER" AT ROYAL OAK

An attractive bungalow on an acre—good soil. There is a separate garage, workshop and a good chicken house. A comfortable home with a pleasing garden surrounding. There is a large living room, a modern kitchen with convenient dinette, [illegible] bedrooms and a utility room. The owner, leaving Victoria, invites your offer on this desirable well-located property.

"SEVEN MILES OUT"

([illegible])

Four acres with good garden possibilities and a splendid orchard. A very good six-room house, comprising living-room, dining room, very large modern kitchen, sunroom and one built-in den, [illegible] rooms up, also a root-house, garage and small cottage. Low taxes. Price substantially reduced. (terms) $6500

DEAL WITH CONFIDENCE AT

FRASER BISCOE

[illegible]

60 COURTNEY STREET   E 0413

HEISTERMAN — E 4161

NEW — $5250 — NEW

Three-room bungalow, attached garage. Large living-room with fireplace and oak floors, cabinet kitchen, nice bedroom and 4-pce bath. Large lot. [illegible] Must be sold.

N.H.A. — $7850 — N.H.A.

Near Oak Bay. An attractive [illegible] 1-year-old bungalow. Hardwood floors, living, dining and through hall [illegible] kitchen, 2 lovely bedrooms and 4-pce bath. [illegible] garage. Laundry [illegible] Large lot. Taxes approx. $80.

LOVELY LAKE HILL 6 ROOMS ONE FLOOR

A [illegible] bungalow just 2 years old and in perfect condition. Situated in a new subdivision with a good view of the mountains. A very attractive property at an attractive price. Good terms. Full price $9975

Mr. Wright—Eves., G 8987

HEISTERMAN & CO.

Established 1894

[illegible]

Evenings: E 4[illegible], G 8987

HIGH QUADRA Exclusive Listing

Glistening white cedar siding with green shutters. Landscaped lot. Floor area 1,366 square feet. A large well planned five-roomed cut-heated bungalow. Entrance hall, living room 16x20 with fireplace, dining-room 12x16 was [illegible] modern kitchen with twin sink wired for range, four-piece bathroom with pedestal basin, 2 good bedrooms commodious [illegible] garage in basement. [illegible] This is much too large for one person so the owner has slashed the price and will accept $4,000 down. Price $10,500

PRICED TO SELL

Attractive Gorge stucco bungalow. Lobby, [illegible] living room with corner fireplace, [illegible] oak floors, kitchen with tiled sink, [illegible] bathroom and two bedrooms [illegible] floor. Closed staircase to [illegible] finished bedrooms upstairs [illegible] basement, furnace. Nice setting. Taxes $62. You'll see the value at $7875

ESQUIMALT WATERFRONTAGE

Five-roomed stucco bungalow, oil heated. Set in a dream garden. Widow sacrifices [illegible] cost. [illegible] value at $12,500

JUBILEE HOSPITAL

[illegible] $58 monthly. Three rooms furnished for owner. [illegible] plumbing. Cement basement. Furnace. Tube garage. Owner leaving city will accept $3,150 down and $55 monthly. Price $6850

VICTORIA WEST SPECIAL

Well built seven-roomed home with new roof [illegible] rooms occupied by [illegible] Three rooms rented unfurnished. [illegible] Cement basement, furnace, garage. [illegible] $2,500 down. [illegible] Price only $5800

PAGE'S PICTORIAL REALTY

700 FORT STREET   B 8100

Evenings E 5883

"Unbeatable Value"

ONE OF VICTORIA'S BETTER HOMES

Very well situated in an exclusive residential district. The ground floor comprises an entrance hall, living room [illegible] [illegible] 16 x 16, modern kitchen, pantry and breakfast nook, den 16 x 10 with built-in desk and bookcases. A very fine staircase leads to spacious hall with four bedrooms and two tiled bathrooms off. All floors are of oak. There is full basement with maid's room and bath, modern laundry room and workshop. Hot water heating by Oil-O-Matic. Two-car garage and very attractive garden.

For Appointment to view, Phone Mr. [illegible]

WATERFRONT REDUCED $2000 FOR QUICK SALE

Commanding a magnificent view of sea, sky and jutting shorelines is this attractive five-room bungalow with basement and drive-in garage. Property runs from road 200 feet to the water and is suitable for landscaping. House consists of living room with fireplace, two bedrooms, kitchen and bathroom with toilet basin and deluxe shower. Full price with easy terms. Now only $5950

Alf Duplain. Evenings B 2060

$2000 CASH

Gives you possession of this attractive [illegible] bungalow. It consists of spacious entrance hall, large living room with fireplace, both with oak floors, well arranged modern kitchen, bathroom and two good sized bedrooms. Full basement and hot-air furnace. Drive-in garage. The balance is payable at $50 per month and full price is $7765

CABELDU & MAY, LTD.

1213 BROAD STREET   E 7174

GILLESPIE, HART & CO., LIMITED

$1500 [illegible] SIX-ROOM [illegible] suitable for rooms [illegible] Must be sold. Full price $4,500.

$8950 OAK BAY. [illegible] excellent condition. Beautiful garden. Close to sea, school and bus.

See Mr. Bessler. Evenings E 3320

$7850 OAK BAY. Five-room bungalow, redecorated, new furnace, large rooms. On one of best streets.

$15,000 OAK BAY. Near golf course. [illegible] room 15 year old semi-bungalow, two bedrooms down and two up, two bathrooms. Oil-O-Matic hot water heating. Electric range included. Really a beautiful home. THE BEST VALUE WE HAVE SEEN IN OAK BAY FOR A LONG TIME.

See Mr. Holms. Evenings G 1000

$3580 Cash buys new stucco bungalow with attractive floor plan in [illegible]. Through hall, full-length windows in living room. Full high basement, hot air piped heat, wired for range. Has dining-nook, two bedrooms. N.H.A. mortgage of $4,800 at 4½%, payable $28.25 monthly. Immediate possession. To see is to believe.

GILLESPIE, HART & CO. LIMITED

611 FORT STREET. PHONE G 1181

[illegible]

No. 387

SHAWNIGAN LAKEFRONT

Situated on the finest part of the lake with 180 feet frontage by 250 feet deep. Simple privacy yet convenient to main highway and store. Lovely native trees as well as cultivated garden. Main house containing large living room with open fireplace, stove, kitchen, bathroom, well-screened veranda around three sides commanding beautiful views. Good basement, used as boat house and for storage. Guest house also well screened with kitchen and verandas. [illegible] chicken house and run. Large float with diving-board. Water pumped from lake and from private well. Electric light available. This beautiful property with certain equipment [illegible] at very reasonable [illegible] $5750

No. 340

GENTLEMAN'S RESIDENCE GORDON HEAD

[illegible] home in Old English style will appeal to anyone wishing for a semi-rural life. Attractive and unusual living-room, large dining room, snug den, four bedrooms and two bathrooms. Main rooms face East with [illegible] of Straits and Mount Baker. Oil-O-Matic heat. City water. Home [illegible] by lawns and flower beds. Three acres of pasture. Altogether a most desirable property. Full price $22,500

SWINERTON & CO. LTD.

[illegible]

Established 1889   E 7161

PLEASE

I have a client who has written from Alberta stating that he requires an income property or a good house with revenue possibilities that can be purchased with $7,000 down payment. If you have such a place for sale phone E 1183-4, or evenings, G 8360

BROWN BROS. LIMITED

Phone Ask for Mr. Bates

HOUSES FOR SALE

H. A. ROBERTS (Victoria) LIMITED

(OPEN ALL DAY SATURDAY)

$3000 CASH $3000

$3,000 cash [illegible] terms gives you possession of a delightful [illegible] bungalow, oak floors in living room, dining-room and den, tiled kitchen and bathroom, [illegible] Full cement basement with H.A. furnace and detached garage, located in good residential district with we developed grounds. Full price $10,500

Please ask for Mr. Lambe
Eves., B 2435

7-ACRE FARM SAANICH PENINSULA

This farm is a going concern ready to step into and make money at once. Seven-room house all covered, four-room furnished house part new. Chicken house with 400 birds all N.H. pullets, 13 fruit trees, garden plot, on water for 100 doses, eggs everything goes, investigate this today. Full price. Terms $11,000

Please ask for Mr. Lambe
Eves., B 2435

A COUNTRY ATMOSPHERE 3-ROOM BARGAIN COTTAGE

Half block from bus with all city conveniences and garage. One bedroom, 4-piece bathroom, kitchen, living-room, new plumbing and wiring. Suitable [illegible] Full price $3000

Please ask for Mr. Waude

FOR THE COUPLE TO LIVE IN COMPLETE COMFORT

In a very desirable 4-room bungalow, [illegible] arrangement and garden [illegible] very sheltered [illegible] fireplace, 2 good-sized bedrooms and [illegible] Definitely different and very modern throughout [illegible] with all conveniences. [illegible] Early possession and priced to sell. $6950

Eves., please call [illegible] B 2197

FAIRFIELD 2 MINUTES FROM BUS

Eight-room upstairs [illegible] Lower suite has living room, dining-room, two bedrooms, [illegible] kitchen and pantry. Upper suite of three rooms rented for $22. Full basement and furnace. Good garden and garage. The whole property is in good condition. Lower suite vacant on 30 days $6500

Eves., call Belmont 79

DEAN HEIGHTS

Most attractive 7-room house in delightful garden with beautiful panorama of sea [illegible] Large living room, dining room and most desirable extras including kitchen. 4 good bedrooms, 4-piece Dennistone bathroom, 3-room suite in basement with toilet, basin and shower. Oil-O-Matic heating, two-car garage

Eves., please call Belmont 79

RUSTIC LUXURY MOTEL FOUR STAR RATING

Situated in the heart of the finest on Vancouver Island. Half-mile of luxury living. Every unit a complete suite within itself. 4 units having a kitchen, living room, bedroom with adjoining bathroom, 3 single units with large living-room, kitchen facilities and adjoining bathroom. All the units are extremely well furnished, furnished including a fireplace and electric stove. Hot and cold running water. H.B. heater. Also a double unit, rearing conveniences. Set apart from the motel is a service station which can be run in conjunction with the motel or as a separate business. This is a well established business showing excellent returns. For details phone this office.

Eves., B 2197

SHAWNIGAN LAKE

Here is a beautiful Summer home with excellent waterfront property. Completely furnished and ready to move into. This is not only a Summer property but can be used as a permanent residence. It offers 4 large rooms and bath-room on the completely fireplaced and furnished. Close taxes. Near to school and shopping centre. $6000

Eves., please call B 2197

BEAUTIFUL FAIRFIELD

Five-room bungalow [illegible] street with [illegible] living room 13 x 13, dining room 13 x 13. Two good bedrooms, three-piece bathroom, [illegible] kitchen, basement [illegible] furnace. Good [illegible] Taxes $54 [illegible] Price $6300

Terms. Near offer.

Eves., please call B 4505

OAK BAY

A very nice six-room bungalow. Living-room, dining-room, 3 good bedrooms, 4-piece bathroom. Large kitchen, sunny. Basement. Hot air furnace, automatic coal stoker. Large sun porch. Taxes $60. Price $8750

Terms. Near offer.

Eves., please call B 4505

H. A. ROBERTS (Victoria) LIMITED

1119 DOUGLAS ST. (Opp. "The BAY")
Phone B 2197
(Member of the Real Estate Board)

"WE COVER BRITISH COLUMBIA"

HOMES OUR SPECIALTY

FAIRFIELD

Five-room stucco bungalow, modern in every respect. Basement, furnace. About 10 years old. $7850

GORGE

Real nice 4-room home. High location. Close to transportation. Large lot. A good buy at $4750

Terms arranged

VERY CLOSE IN

6-Room home in A1 condition. 3 bedrooms and bath up. Large kitchen, living-room, dining-room down. Full basement. Price $5500

Terms arranged

LANGFORD

4 Rooms and utility room. Fruit trees, almost half acre of ground. $5000

2 Good revenue houses for sale in good location. Good revenue, and the price is right. Price and information at the office.

THE CITY BROKERAGE

1208 BLANSHARD STREET

FAIRFIELD DISTRICT Near the Sea

$5200 HANDLES seven-roomed rumble type bungalow. Three bedrooms. Open for inspection.

CALL RALPH, G 2349
Day or Evening

HOUSES FOR SALE

PEMBERTON, HOLMES

Real Values Since 1887

BRENTWOOD COLLEGE WATERFRONT PROPERTIES

This firm has been commissioned to sell the above mentioned properties as a unit or in part. There are several parcels of land, two very good homes. Several excellent buildings. Some of the finest water frontage available on Saanich Peninsula. [illegible] PAPER.

For Details Please Call E. Lias or J. Cheesman G 8126. Evenings B 4838

KALTASIN BEACH—SOOKE

1 3 feet by 372 feet, seafrontage, mostly cleared. Fruit trees, city water, arm light. Price $1575

TOWNER BAY

Two very large waterfront lots, comprising over four acres with well already on property $6500

NEAR BUTCHART'S GARDENS

About three acres of land, beautifully treed and park like gardens, fruit trees, etc. Bungalow of seven rooms with full high basement and furnace. PRICE $10,000

For Further Particulars Please Ask for Mr. Hall

ROCKLAND TEN ROOM RESIDENCE

A FINE HOME IN GOOD LOCATION. Spacious entrance hall, open staircase. Dining room with bay, fireplace. Large bright dining room, den with fireplace, [illegible] and fireplace, washroom, [illegible] kitchen. A built-in [illegible] automatic water heater. Upstairs FIVE BEDROOMS and TWO BATHROOMS. Full basement with small furnace. HOT WATER OIL-O-MATIC HEATING. Separate double garage. Excellent condition inside and out. Price $15,750

FAIRFIELD ROOMING HOUSE

Eight-room rooming house right on Cook St. Lease for sale. Double plumbing. Two rooms for owner or caretaker. Exclusive listing. PRICE $7500

LANGFORD

Four-roomed furnished bungalow right on the lakefront. Private beach. Leigh Road. Exclusive listing. PRICE $4200

LOWER HILLSIDE

A five-roomed bungalow with a furnace and garage. Just right for someone who is employed in the mills and wants to be near the work. Exclusive listing. PRICE $3950

H. G. Dalby & Co. Ltd
634 VIEW STREET
(Opp. T. Eaton's Side Entrance)
EVENINGS
E. G. Morter, G 5218
W. Dalby, Colquitz 361 M

BEACON HILL AUTOMATIC OIL HEATING

Cedar siding bungalow that has many excellent features. Condition perfect, and in first-class condition with Duroid roof and insulated. Living room with fireplace and hardwood floors, dining room, two bedrooms. All rooms but dining room covered with inlaid linoleum matching cleaning easy. Pembroke bathroom, clearage in basement, automatic oil heating extra room and toilet, laundry tubs. Automatic gas heater for hot water. For comfort and contentment this home is hard to beat and the price quite moderate. Price $8200

FAIRFIELD—NEAR SEA

Good class bungalow home consisting of hall, living room with fireplace, dining room with bulkhead buffet, kitchen, two bedrooms and room in basement. A well constructed home in excellent condition. Light floors, Duroid roof. [illegible] basement, hot-water heating. Glassed-in back porch with laundry tubs. Good kitchen range included. Immediate possession. Price $7350

GOODSELL REALTY
122 PEMBERTON BLDG.
Phone B 2021 Eve. G 5065

HIGH QUADRA SEE IT FOR YOURSELF

LARGE FIVE-ROOM BUNGALOW excellently situated among oak trees with a view of Olympics and Sooke Hills. Very reasonable down payment. Drive by it at 3781 Winston Crescent (one block down Falmouth off Quadra). Can be seen (illegible) $11,000

Please Ask for Mr. Colin Smith

MEHAREY & CO., LTD.
650 VIEW STREET PHONE B 1187

HOUSES FOR SALE

FOR SALE NEW

Four-room modern bungalow. Living room with fireplace, cabinet kitchen, utility room with tubs, 2 bedrooms, 4-piece bathroom. Nice lot, city location, walking distance to down. Full price $5950

Down payment, $1,200, balance [illegible] month

Ask for Fred A. Kingshott, B 4255

HIGH QUADRA English Bungalow

Set in an Old World garden. 5 rooms, [illegible] Large living room, [illegible] The grounds are nicely laid out in lawns, fish pool, flowers and shade trees. Large garage for garden. This is a grand place in a high location with a nice view. Full price $5800

Ask for Fred A. Kingshott

THREE-MILE CIRCLE Retired Couple's Home

Five-room house. Large living-room with fireplace, dining-room, kitchen, 2 bedrooms, three-piece bathroom. Full basement with furnace, down-in garage and separate garage. Summer house, chicken house. Half acre in large and small fruits, rockeries, fish pond, flower gardens, shade trees, lawn, etc. Full price $6250

Ask for Fred A. Kingshott

QUEENSWOOD On Bus Route

Seven-room stucco semi-bungalow. Large reception hall, large living-room with fireplace, dining-room, nook, modern kitchen and utility, 3 bedrooms, 2 bathrooms on ground floor, connected stairs to 2 bedrooms and bathroom up. Oil-O-Matic hot water heating, laundry. Attached garage. Open an offer for this sensation. Priced for quick sale at $15,750

Ask for T. B. Monk

FAIRFIELD Near Beacon Hill — Duplex

Two four-room suites, self-contained. Full cement basement, hot-water heating. Ground floor suite available for owner. Price $8500

Ask for T. B. Monk

PANDORA AVENUE Triplex

One 3-roomed and 4-roomed on ground floor, one 4-roomed up. Each suite [illegible] with separate entrance. Basement and hot air furnace. Automatic stoker available for owner. Price reduced to $7850

Ask for T. B. Monk

J. H. Whittome & Co., Ltd.

701 GOVERNMENT STREET
Evenings: Mr. Johnson B 4367

RIDINGS REALTY

102 1316 BROAD ST. Eve. G 3721 or B 3623

VALUE PLUS

Six-room lovely cedar siding and bungalow in fine location. Close to transportation, shopping centre and schools. This is a home that is hard to beat and the price is right. Full price $4750

Please ask for Mr. Lupton
Evenings B 5843

$1500 CASH SAANICH

And a reasonable monthly payment and you can move right into this cozy 4-room bungalow. Living-room with nook, 2 bedrooms, three-piece bathroom. Full basement with furnace, down-in garage and separate garage. Summer house, chicken house. Half acre in large and small fruits, rockeries, fish pond, flower gardens, shade trees, lawn, etc. Full price $4750

Ask for Mr. Ridings
Evenings, B 4557

SWAN LAKE DISTRICT

Six-room, glass stucco modern semi-bungalow on about three-quarter acre of ground in nice location. Large living room, nice dining room, 3 good bedrooms, 3-piece bathroom. House in beautiful condition inside and out. Some terms on full price of $6950

Please ask for Johnny James
Evenings, B 7433

OAK BAY (New)

One half block from Beach Drive. A beautiful 4-room ranch-style stucco bungalow comprising of entrance hall with parquet floors, wonderful living-room with fire and brick fireplace, huge wood ws and inlaid oak floors. Family size dining-room. Marvellous kitchen with every modern convenience. Three good bedrooms with cutlery drawers. Full basement with Oil-O-Matic heat piped to all rooms. Plus air conditioning plant. Drive-in garage. Large lot in nice location. Full price $10,500

See this now!

Please ask for Johnny James
Evenings, B 7433

BERNARD & CO. B 5316

HIGH LOCATION

Within 2 mile circle in a district of very attractive homes, very attractive bungalow in cedar shakes, roofed. [illegible] Entrance hall, large living-room with fireplace, dining-room, hardwood floors, modern cabinet kitchen, two bedrooms and double bathroom. Full cement basement with every [illegible] room, drain in boiler pipe. HOT WATER HEAT. Separate garage. Price including new Reid washer, Frigidaire $12,600

HIGH QUADRA

On this corner lot one block from transport, a very attractive one-floor bungalow, modern throughout. Entrance hall, large living room, dining-room, neat kitchen, two bedrooms, hardwood floors. Full cement basement, piped furnace, excellent garden. Price $9550

BERNARD & CO
Member Real Estate Board of Victoria
639 FORT ST. PHONE B 5316
Evenings, B 2534 E 1930

A MUST OAK BAY

Designed for comfortable living this home has an atmosphere that cannot be compared in Oak Bay surrounded by modern better class residences in an area that is distinctive by the quiet well-treed street that has a restful air seldom found in our beautiful city that has expanded to a congested appearance in many places.

This modern stucco home has three nice bedrooms, large bathroom with built in features, very modern kitchen and laundry room, large dining-room, a grand-size living room, ALL ON ONE FLOOR. Needless to say it embodies hardwood floors and hot-water heating. A roof full basement that has a rumpus room and den, also dandy workshop, separate plumbing. The drive-in garage is in the rear, the gardens are nicely hedged and we do not over-emphasize when we say you cannot replace this home at the price asked. An urgent sale is required so let us show it to you. No obligation. Thank you.

GEORGE RANDALL

HOUSES FOR SALE

HICKS & FARRANT REALTY

1710 DOUGLAS STREET
(Parking No Problem)
OPP. B.A.C. STORES PHONE B 8104

6 ACRES

With well built THREE-ROOM COTTAGE and garage. Must be sold this week so make an offer REDUCED TO $3950

Eves.: Call [illegible]

COLWOOD

[illegible] A Great [illegible] Bungalow [illegible] tried but not far off. This home consists of living room, open fire, are dinette, kitchen, 2 bedrooms, 3-piece bathroom. Full basement. Extra large lot. Low taxes. You could not build this at the asking price $6900

Evenings, Call B 3663

NEAR HOLLYWOOD CRESCENT

$10,500 Home $2000 Down

This is a 7-room, 15-year-old home. Has everything you could ask for and is in new condition and very attractive with close to the Oak Bays large living-room, dining-room and den, one bedroom and bathroom on main floor. Upper floor has THREE BEDROOMS and a 3-piece bathroom. Full cement basement with HOT-WATER HEATING. Separate garage. This is most exceptional value at the price.

HURRY, HURRY, FOR THIS ONE

Ask for Mr. Biddick, Albion 123 Y Eves.

A GOOD HOME In Lovely View Royal

This is a very nice easy place of five rooms plus three-room suite of basement, right close to the sea, surrounded by [illegible] You can't go wrong in buying this. The value is exceptional. Full price

Ask For Mr. Hicks

A HIDEOUT ON THE SEA

Acres place away from the bustle and noise of the city. Four-roomed cottage with city light. 3 acres more or less of good soil on over 300 feet on the seashore. Good fishing and the best of hunting. Yes! it is cheap at this price.

For the Above Listing Call Eves. B 3663

HICKS & FARRANT REALTY

KER & STEPHENSON LTD.

THE PICK OF TODAY'S HOMES

CLOSE IN

Here is a home ideal for retiring persons. It is a four-room stucco home with a [illegible] lot. Well located in the city, close in. This home is good value for only $3780

EARLY POSSESSION

A modern four-room bungalow. Has good-sized living-room, dining-room, kitchen, two bedrooms, utility room, HOT-WATER HEATING in this home. Has western exposure and separate garage. Located in one of the newer parts of Oak Bay. Full price only $8750

OAK BAY

This is a wonderful opportunity. Situated south of the Avenue in Oak Bay is this fine stucco home. Has large living room, dining room and den, one bedroom and bathroom on main floor. Upper floor has THREE BEDROOMS and a 3-pce bathroom. Full cement basement with HOT-WATER HEATING. Separate garage. This is most exceptional value at the price. $9500

HIGH QUADRA

A one-story cedar siding home in this wonderful location. Has living room, dining room, TWO bedrooms and kitchen. Built-in bookcases. Full cement basement in this home with laundry tubs and hot water heating. Garage under. Extra nice garden with fruit trees and berries. EARLY POSSESSION $10,500

KER & STEPHENSON LTD.

Member Real Estate Board of Victoria
700 GOVT. G 4127

NIGHT PHONES
B 3073 — B 6830 — G 9310

THE ROYAL TRUST COMPANY

LINDEN AVENUE

Near the sea. An artistic architect planned home in excellent condition throughout, modern and completely insulated. Through hall, living room 22 feet by 16 feet, dining room, kitchen, 3 bedrooms and tiled bathroom downstairs. 2 bedrooms, 2-piece bathroom and den. Hardwood floors. Full basement, hot water heating, automatic stoker in cellar, especially wired for Bendix dryer. Separate garage.

EARLY POSSESSION

PRICE $12,600

ROCKLAND DISTRICT

Good location. Seven-room house, on sunny corner lot, south-western exposure.

Hall, living room, dining room, kitchen, maid's room, utility, main bedroom, bathroom and sunroom on ground floor. Hardwood floors.

Upstairs 3 good bedrooms and bathroom. Separate garage. Hot water Oil-O-Matic heating. House in perfect condition.

PRICE $16,800

THE ROYAL TRUST COMPANY
1206 GOVERNMENT STREET
Member Real Estate Board of Victoria

WATERFRONT SPECIAL

Lovely four-room modern bungalow. Two nice bedrooms, living-room with fireplace, cabinet kitchen. Cement basement with drive-in garage, hot-air furnace. Beautiful large waterfront lot with marvellous view. [illegible]

$6500

NEWSTEAD REALTY
734 FORT ST. PHONE B 7184

HOUSES FOR SALE

BROWN BROS.

GORDON HEAD WATERFRONT

A magnificent sea view, over ¾ acre of beautiful property, your own private beach and a modern ranch-type bungalow are only a few of the features of this most attractive home. Much thought was given to the planning and construction of this four-room bungalow and there is every feature to add to delightful living. Basement, a lovely patio off the living room, numerous built ins. Let us show it to you, or a personal description. Asking price $26,000

Please Ask for Mr. Speed
Evenings, B 5295

SUMMER HOME TOWNER PARK

Owner leaving for U.K. wishes to dispose of this very attractive five-year-old cottage situated on the shores of beautiful Saanich Inlet. 115 feet of waterfronting southern exposure facing boating bathing. Situated among beautiful homes in this exclusive subdivision. House is partly furnished and consists of living room with fireplace, bedroom, kitchen, bathroom, features not listed and extra rooms easily added. A charming property and a bargain at $6300

With cash offers considered

Move Right In

This is an Exclusive Listing

Please Ask for Mr. Betts Eves., G 8350

SUMMER CAMP TIME

ON LANGFORD LAKE

Four bedrooms, modern bathroom, city light, water, telephone. Electric range, fridge and room at garage. Plus a new [illegible] two room cottage with garage adjoining. All for $7000

ON LANGFORD LAKE

Living-room, [illegible] three-piece bathroom. Basement and furnace. Wired for electric range $6300

ON LANGFORD LAKE

Living-room, kitchen and two bedrooms. Part basement. 12 foot lakefront. Sunny exposure. To View Above.

Please Ask for Mr. Wansley, G 0250

OAK BAY CLOSE TO THE UPLANDS

An exceptional new home designed by a [illegible] architect for comfortable and graceful living, consisting of living room, 13 x 23, with a fireplace, dining room, 12 x 12, with [illegible] breakfast room, kitchen, kitchen nook for large four-piece bathroom and bedroom. Two bedrooms up. Hardwood floors throughout, [illegible] features, [illegible] Impossible to duplicate for the asking price of $14,700

For Appointment to View Please Phone Mr. G. Irwin

BROWN BROS. LIMITED
(Estd. 1910)
1126 BLANSHARD ST. PHONE B 1183-4
Member Real Estate Board of Victoria

THE CANADA HOME AND PROPERTY DISPLAY SALES

"SOMETHING NEW IN A SELLING SERVICE"

630 FORT STREET E 6421

INFORMATION GLADLY SUPPLIED—JUST RING US

AN EXTRA SPECIAL. For revenue this one is hard to beat. Near the Parkinson Building and on a large lot. Five large seven-room home in a remarkable condition. All newly decorated and floors are in perfect light. Large bedrooms, living-room with fireplace. Large modern kitchen with latest style sink and a dining to do, the spotless and heavy construction. Basement and furnace. Illness forces the owner to sell at or near offer.

DUPLEX SEA VIEWS. Overlooking Shoal Straits is this large duplex of two fully self-contained suites with three extra rooms and plumbing on lower floor, large rooms. All in very good condition. Separate heating units. Attractive grounds out front. Best part of town. Owner asks $14,800

VIEW ROYAL. A very modern stucco home with water views. Has through hall, good-size living room with fireplace, oak floors, very well equipped kitchen with dinette off. Two good-size bedrooms and one smaller size. Pembroke bath with tiled shower. Best of finish throughout. Basement with furnace and attached garage. Priced at $9800

WATERFRONTAGE AND FIVE ACRES. Overlooking Esquimalt Harbor. Quiet and parklike surrounding, nice trees, with fine lawns and garden. Home has large living room with water views, modern kitchen, two bedrooms and large attached garage. All in nice shape. A fine place to retire. Price $6500

ROCKY. A well built four-room white cedar siding bungalow on ten acres. It's a well finished home, plastered, light floors and modern kitchen with modern cabinet range, tin sided. Large garden space, fruit trees, extra large two room cabin in rear. Owner will take $1,500 cash, balance sterling $3780

CLOSE IN. A five-room stucco home within walking distance. A roomy, bright living room, two bedrooms, modern kitchen with lots of cupboards and large utility room off. New Pembroke bath. All plastered and sound. Price $14,700

WATERFRONTAGE.—A large California-style bungalow of five rooms, that shows the latest in home styling. Oak flooring in all main rooms. Large living room, dining room with special features, stream-lined kitchen with nook off. Laundry room on same floor. Large rumpus space with fireplace in basement. Automatic heat. Price $12,500

Drop Down and See Our Other Good Buys on Display in Our Showroom

DEAL DIRECTLY WITH THE OWNER
NO COMMISSION [illegible]
WE ARE NOT AGENTS

BEACON HILL PARK DISTRICT.—Nice location, near seafront. Attractive well built stucco bungalow of five rooms, full basement, hardwood floors in main rooms, including guest bedroom. Has automatic heat and many other nice features. Price reduced to $[illegible]

GORGE AREA.—Naval officer transferred owners this property which should interest garden lovers or ex-prairie folk. Has four rooms down and three bedrooms upstairs. Hot water heating and oak floors in living-room. Laundry tubs, etc. There are six lots, would sell house with three lots. Abundance of fruit of all kinds. Possession in one month. Price on terms $6000

HAULTAIN DISTRICT.—Owner leaving town must sell this well-built bungalow having five rooms on main floor and one finished bedroom in basement. Fully modern with full basement, furnace, etc. Some terms $6000

A. S. MILLER
1309 BLANSHARD STREET

SOOKE DISTRICT "The Friendly Community"

I have a home for sale facing on Sooke River. This is a 4-room house, very large living-room with stone fireplace, two bedrooms, kitchen and bathroom. There is 4 acres in this property so there is ample room to build cabins, good [illegible] This would be a profitable [illegible] Known as the price of terms $6000

I also have many other suitable residence and commercial properties for sale

WALTER CONDER
[illegible] Sooke, [illegible] evenings

HOUSES FOR SALE

FINANCIAL SURVEY LIMITED

WATERFRONT PROPERTIES

SOOKE AREA.—Delightful six rooms and one acre. $15,500

SAANICHTON.—New four rooms, with two acres, $4,000, with large lot $2,000

And many others up to $40,000

B 1012

HOME AND REVENUE GREATLY REDUCED MUST SELL—LEAVING CITY

[illegible] rooms for owner, [illegible] furnished. Priced at $8600

($3,000 down, balance like rent.)

Contact P. G. Williams

4½ ACRES, NORTH QUADRA DISTRICT

Two acres treated. Balance rough and timber. 5-room bungalow of concrete foundation. Garage and chicken houses. Essential sale. A rare chance to get good acreage within the limits of a city. Terms arrangement. $8000

Full price only

Contact K. C. McConnell, B 5207

REDUCED $1000 LAKE HILL

The owner says sell his 5-room stucco bungalow in this lovely location and has reduced price $1,000 for a quick sale. Fully modern, cabinet kitchen, Pembroke bathroom, in newly built subdivision. Has developed lots. Reduced price $7900

Contact M. Braithwaite, Eves. G 6801

GORGE SPECIAL

Here is a lovely home in this popular district and the price is definitely right. Consists of living room, 18 x 24, fireplace, dinette, oak floors, two spacious bedrooms with dinette cupboards, sunny east aspect, off gleaming enamelled kitchen. Full daylight basement, with garage. Only two years old and on an excellent lot. This will soon be sold at [illegible] Full price (terms) $7600

Contact L. Kirk—Eves. B 9787

THIS IS A SNAP

Five-room stucco Cordova type bungalow with attached garage, situated on a [illegible] lot. Composed of living-room, dining-room, kitchen, two good bedrooms, Pembroke bathroom. This home is in good condition and is heated with an Oil-O-Matic hot-water system. Possession of a 4-room suite available if desired. This property shows large returns on low controlled rentals. Price to the base $5000

Contact E. W. A. [illegible]
Evenings, G 4486

1324 GOVERNMENT STREET
B 1012 P 4344

TWO IN FAIRFIELD

Lease-hold [illegible] bungalow with 3 bedrooms, large living room with fireplace, [illegible] kitchen, modern cabinet kitchen, full cement basement with hot air heating and extra room. Outside well laid out grounds with flowers and fruit trees. Price $8250

Neat 5-room siding bungalow with full cement basement, furnace, fireplace, light kitchen, Pembroke bath, in town and Hillside Garage. A very well built and attractively placed home. NEAR HILLSIDE PARK. Price $6500

FIRST TIME ON THE MARKET

Situated near Doncaster Heights five-room modern stucco bungalow approx. 10 years old. Exceptionally large living and dining-rooms with hardwood floors and fireplace, 3 bedrooms, cabinet kitchen and modern bathroom. Full cement basement with drive-in garage. Lovely gardens with assorted fruits. Excellent condition. Price $8400

HOME AND REVENUE

NEAR OAK BAY JUNCTION. Seven-room house in good condition. Basement and furnace. Good garden in lawn and shade trees. Separate garage. AVERAGE REVENUE $100 PER MONTH. Living room and utility room for owner. Price $6950

"4 ACRES—ROYAL OAK

$2,300 HANDLES including home of 3 rooms. Bathroom and Pembroke bathroom. Half an acre of orchard and garden. Chicken houses. Garage. Also 3-room cabin. Revenue $33 per year. This is a snap at $6300

HOME AND INCOME

FAIRFIELD.—Walking distance. Revenue $60 per month, including 3 rooms for owner. Modern plumbing. Property in A1 condition. THIS MAY BE WHAT YOU ARE LOOKING FOR. Priced at $6300

½ ACRE—MODERN HOME

4-room California-style bungalow with attached garage. Built retired couple. Five-mile circle. Lake Hill District. Price $5500

BOTH WALKING DISTANCE

CITY.—Five-room bungalow with fireplace. Duroid roof, taxes $54 per year. $1,000 handles. Full price $4750

CITY.—Income property $52 per month with 3 rooms for owner. Fireplace. Taxes $37 per year. Spotless. Clean and in good condition. $1,000 handles. Full price furnished $5600

McCANDLESS REALTY
844 FORT STREET PHONE B 6111
Evenings, Mr. Rogers, G 8806

L. M. Rosevear & Co., Ltd.

FOR SALE OR EASY TERMS

A well-built bungalow. Five rooms and fireplace. Full cement basement, fireplace, garage. All new plumbing fixtures. In A1 condition in and out. A nice large garden. Some fruit trees, berries, vegetable garden, etc. Low taxes (approx. $2 month). Nice quiet location in the Marigold district. With Eight rent has fare. Why pay rent when you can purchase a good home on easy terms.

ONLY $4650—TERMS

First payment $1,500. Balance easy monthly payments. Less than regular rent.

L. M. ROSEVEAR & CO. LTD.
110 ROYAL TRUST BLDG.
Telephone G 8941

FRASER BISCOE OFFERS

"A SMALL HOME" (Bordering on Oak Bay)

The entrance hall enters into a pleasant living room with fireplace. Bright and convenient kitchen with a cupboard space. Two bedrooms and bathroom with Pembroke-type fittings. Attached garage, utility room. This house is the answer for the couple wanting a modern home with few steps and so easy to look after. Floor plan. Price $5950

"PICTURE BUNGALOW" WITH LANDSCAPED GROUNDS

Well-constructed four-room bungalow—Tudor-style front. In a most attractive garden setting. Good sized living room with fireplace, bright kitchen and dinette. Small fruits and [illegible] trees. Offered for sale as owner is building in the country. $6850

FRASER BISCOE'S
[illegible] Realtors
600 COURTNEY ST. B 8413

HOUSES FOR SALE

P. R. BROWN & SONS LTD.

HILLSIDE AVENUE

Two-story 8-room house. Four rooms up. Divided into two suites, revenue $45. 3 rooms down for owner. Two bathrooms. Three-piece in-laid floors throughout and cement foundation and a heater and stove in each suite. Outside garage, workshop, good garden in a district of BROWN cash, balance as $40 per month. Price $5700

Please call Mr. Burton Jr.
Evenings, E 1291

FAIRFIELD

Excellent [illegible] house in. Six room stucco bungalow. 3 bedrooms, nice garden, gas is O.K. Price includes kitchen range and Westinghouse. A really good home. $8400

Evenings, Mr. O'Toole, G 1275

FAIRFIELD—SEA VIEW

Attractive stucco bungalow with spacious living room, two good size bedrooms, good size bathroom, attractive [illegible] with breakfast nook. Full basement and air furnace piped to all rooms. This is a well-planned home and the kitchen is installed throughout with an unobstructed view of the Straits and Olympics. The price is drastically reduced for quick sale. Price $9650

Please contact A. M. Miller,
Evenings: G 8214

CLOSE-IN HOME OFFERS SOLICITED

A comfortable semi-bungalow type home of five good size rooms all on the one floor. Fine living-room with gas log-fire, good basement, furnace and separate gas range. Everything as clean as a new pin. Taxes about $24. High handy location near Chinese Service Temple. The furniture is in splendid condition, in fact the new Fall possession. Either furnished will trade UNFURNISHED $5950

FURNISHED $6950

Please call Mr. Prisk
Evenings, G 1419

P. R. BROWN & SONS LTD.

Established 1890
Member Real Estate Board of Victoria
1112 BROAD STREET PHONE G 2171

FRANK S. GREEN LTD.

HIGH QUADRA

COMPACT FIVE-ROOM BUNGALOW, SILLY MODERN, ON AN EXCELLENT LOT. [illegible] ROOM WITH [illegible] FIREPLACE. [illegible] IMMEDIATE POSSESSION $7900

Please [illegible] Mr. Green

SPECIAL $2000 DOWN

FAIRFIELD DISTRICT. THERE IS OUT STANDING VALUE IN THIS SIX-ROOM BUNGALOW. [illegible] passes the inspection in good repair and construction. Priced at LESS THAN COST. For your opportunity to have a spacious new home with every conveniences. THIS A BARGAIN WE DREAM OF BUT SEDDOM SEE. On the market at these terms for ONE WEEK ONLY. For appointment to view please call Mr. Mitchell. The first buyer gets it with IMMEDIATE POSSESSION $11,700

SERVICE STATION OPERATORS

HERE IS YOUR CHANCE TO BE INDEPENDENT AND HAVE YOUR OWN HOME IN THE BARGAIN. This property is situated in a growing locality. Building includes comfortable living quarters. Two-bay [illegible] and kitchen. MARVELLOUS OPPORTUNITIES AWAIT THE BUYER OF THIS PROPERTY. CAN BE SEEN BY APPOINTMENT.

EVENING PHONE B 1907

FRANK S. GREEN LTD.
Formerly Finance Corporation (Jewell) Ltd.
732 FORT STREET PHONE G 4158
Member Real Estate Board of Victoria

SOOKE WATERFRONT

$5500.—A very comfortable 4-roomed bungalow, separate garage and chicken house. About a third of an acre of land in fruits, berries, shrubs, etc. 80 of lovely beach with private half year round safe anchorage. All kinds of sea foods available at your front door.

MARIGOLD

$4700. Four rooms in this cosy and well constructed bungalow and only two blocks from transportation. Two lots in garden, berries and fruit trees. Low taxes.

APARTMENT — FAIRFIELD

$22,000—10 in suites in this stucco block which definitely is not a conversion. This is undoubtedly one of the best locations in the city. Each suite has a modern gas range and hot and cold water. The building is in perfect condition and is heated with an Oil-O-Matic hot-water system. Possession of a 4-room suite available if desired. This property shows large returns on low controlled rentals.

ALTON & FLEMING

1006 BLANSHARD STREET
PHONE G 6133

CLOSE TO SEA OFF DALBAN WELL-constructed family home. Large living room, dining, oak inlaid floors, large kitchen and laundry room. THREE large bedrooms and powder room up. Oil-O-MATIC HOT WATER HEAT. Reduced to $9950

WHY WORRY about keeping your family warm this coming Winter move into this fine family home. HOT WATER HEAT, hardwood floors, living-room, dining, cabinet kitchen, 3 good bedrooms, basement, double garage, newly decorated inside. Nice district off Oak Bay Ave. Quick possession. Terms. Your inspection invited. FULL PRICE $7250

BUY AN OLD HOME? When you can buy this 7-year-old bungalow for the same price. Nice living room, kitchen, 3 good bedrooms, full basement, drive in garage, large lot with fruit trees, low taxes, 3-piece circle. No obligation, our salesman will not be too glad to show you. FULL PRICE $5250

Evenings
Mr. Hallmark G 6779 Mrs. Cooper G 9305

HALLMARK & CO
B 1513 207 CENTRAL BLDG. B 1513
630 VIEW STREET

DEEP COVE

Close in and overlooking the water. Living-room, two bedrooms, kitchen, pantry, good water supply situated on lot 100 x 100. A lovely Summer home and an ideal location. For quick sale $2750

Ten rooms, giving revenue of $138 per month and leaving nice suite for owner. Large double corner lot with fruit trees and good garden. Further particulars at our office. Terms arranged $9450

Exclusive Listings
Evenings, Mr. Crawford, G 3020

N. H. CAUFIELD
204 PEMBERTON BLDG. B 8033

HOUSES FOR SALE

VERNON MARTIN & CO. LIMITED

[illegible] B 4304

STREAM AT GARDEN'S END

Well built 3-bedroom home on one [illegible] Width [illegible] transportation. The [illegible] living-room, dining-room, kitchen, Pembroke bathroom, [illegible] and cement foundation, [illegible] and a heater and stove in each suite. Outside garage, workshop, good garden in a district of BROWN cash, balance as $40 per month. Price $5700

Please call Mr. Burton Jr.
Evenings, E 1291

FAIRFIELD

Excellent [illegible] house in. Six room stucco bungalow. 3 bedrooms, nice garden, gas is O.K. Price includes kitchen range and Westinghouse. A really good home. $8400

Evenings, Mr. O'Toole, G 1275

FAIRFIELD—SEA VIEW

Attractive stucco bungalow with spacious living room, two good size bedrooms, good size bathroom, attractive [illegible] with breakfast nook. Full basement and air furnace piped to all rooms. This is a well-planned home and the kitchen is installed throughout with an unobstructed view of the Straits and Olympics. The price is drastically reduced for quick sale. Price $9650

Please contact A. M. Miller,
Evenings: G 8214

CLOSE-IN HOME OFFERS SOLICITED

A comfortable semi-bungalow type home of five good size rooms all on the one floor. Fine living-room with gas log-fire, good basement, furnace and separate gas range. Everything as clean as a new pin. Taxes about $24. High handy location near Chinese Service Temple. The furniture is in splendid condition, in fact the new Fall possession. Either furnished will trade. UNFURNISHED $5950

FURNISHED $6950

Please call Mr. Prisk
Evenings, G 1419

P. R. BROWN & SONS LTD.

Established 1890
Member Real Estate Board of Victoria
1112 BROAD STREET PHONE G 2171

FRANK S. GREEN LTD.

HIGH QUADRA

COMPACT FIVE-ROOM BUNGALOW, SILLY MODERN, ON AN EXCELLENT LOT. [illegible] ROOM WITH [illegible] FIREPLACE. [illegible] IMMEDIATE POSSESSION $7900

Please [illegible] Mr. Green

SPECIAL $2000 DOWN

FAIRFIELD DISTRICT. THERE IS OUT STANDING VALUE IN THIS SIX-ROOM BUNGALOW. [illegible] passes the inspection in good repair and construction. Priced at LESS THAN COST. For your opportunity to have a spacious new home with every conveniences. THIS A BARGAIN WE DREAM OF BUT SEDDOM SEE. On the market at these terms for ONE WEEK ONLY. For appointment to view please call Mr. Mitchell. The first buyer gets it with IMMEDIATE POSSESSION $11,700

SERVICE STATION OPERATORS

HERE IS YOUR CHANCE TO BE INDEPENDENT AND HAVE YOUR OWN HOME IN THE BARGAIN. This property is situated in a growing locality. Building includes comfortable living quarters. Two-bay [illegible] and kitchen. MARVELLOUS OPPORTUNITIES AWAIT THE BUYER OF THIS PROPERTY. CAN BE SEEN BY APPOINTMENT.

EVENING PHONE B 1907

FRANK S. GREEN LTD.
Formerly Finance Corporation (Jewell) Ltd.
732 FORT STREET PHONE G 4158
Member Real Estate Board of Victoria

SOOKE WATERFRONT

$5500.—A very comfortable 4-roomed bungalow, separate garage and chicken house. About a third of an acre of land in fruits, berries, shrubs, etc. 80 of lovely beach with private half year round safe anchorage. All kinds of sea foods available at your front door.

MARIGOLD

$4700. Four rooms in this cosy and well const

78 HOUSES FOR SALE

FAIRFIELD
SIX-ROOM STUCCO HOME WITH THREE BEDROOMS AND BASEMENT. $7000
FIVE ROOMS, NEARLY NEW, WITH BASEMENT. REAL VALUE $8500
FIVE ROOMS AND BASEMENT. CLOSE TO SEAFRONT. $6300

BRICK BUNGALOW ON DOUBLE LOT HIGH AND HEALTHY
Four-room bungalow with fruit, flowers and garden. Part basement. $6300

ESQUIMALT
ALMOST NEW BUNGALOW
Five rooms and basement, with finished room. Fully modern in every respect. Clean as a new pin. $7850
Please Ask for Mr. Ramsay

$1800
That's the low down payment required to buy this five-room bungalow on three-quarters of an acre, in Colquitz. Garage, chicken house. All in good condition. Full price only $4950

HERE IT IS!
The bargain everyone has been waiting for. Four-room bungalow in Colwood, only two years old. All city conveniences. $3800
Please Ask for Mr. Colin Smith

MEHAREY & CO., LTD.
632 VIEW ST. E 1187

1. Six-room bungalow; 3 bedrooms; full basement; Burnside $5950
2. Five-room bungalow; completely redecorated in and out, $2,000 down; Fairfield $6650
3. Five-room bungalow; 2 bedrooms; double plumbing; Fernwood $8000
4. Seven-room family or revenue home; double plumbing. Fernwood $8500
5. Five-room semi-bungalow; full basement; $1,700 down; Hillside $4750
6. Five-room bungalow; full basement; city, near Oak Bay; $1,500 down $5750
7. Six-room stucco bungalow; 3 bedrooms; Oil-O-Matic heating. Oak Bay $9500
8. Five-room stucco semi-bungalow; excellent home; $3,000 will handle; Oak Bay $7500
9. Four-room bungalow; full basement; RENTED. Oak Bay $3600
10. Six-room semi-bungalow; full basement; terms; Cloverdale $4250
11. Six-room stucco bungalow; ¾ acre; Cordova Bay waterfront $9500
12. Six-room stucco bungalow; Oil-O-Matic furnace; lovely grounds; waterfront—Reasonable offers.

TODER & VINT LIMITED
217 CENTRAL BLDG. G 5041

ARTHUR E. HAYNES, LIMITED
CITY
$1500 CASH
Walking distance of city centre. A spacious "homey" home for the family. Not new but in really lovely condition. Three bedrooms, one with gas fireplace, large kitchen, living-room with fireplace, bathroom, utility room and pantry, gas range and modern oil range can be purchased for $300 extra. Also good furniture. This is nice accommodation for people working in the city, or a small family could cater to one or two paying guests. As low as $1,500 cash payment will be accepted from responsible people with balance monthly. Exclusive. PRICE $5500

$2500 CASH
FERNWOOD — Quiet boulevarded street. Five-roomed bungalow with full basement, piped furnace and outside garage. This home is in perfect condition, newly decorated inside and outside. Nice garden with fruit trees. Good location and immediate possession. You will like this home. Price $6500
See us for good homes with reasonable cash payments. We have several listed with us.
Please ask for W. Jones, E 8363 evenings
728 FORT STREET E 3822

CENTRAL REALTY
713 VIEW STREET PHONE B 2157

SPECIAL FOR WEEK-END
Walking distance from city centre and close to a nice park. Cute bungalow, consisting of glassed-in entrance hall; nice living-room with fireplace; 2 good bedrooms; 3-pce. bathroom and a very nice cabinet kitchen with dining nook. Small lot, good woodshed, etc. Low price includes a $400 combination electric range and a circulating heater. Full price $4750

$3000 CASH
GONZALES—NEAR THE SEA
Situated on a very nice street is this gleaming white stucco bungalow consisting of through hall; spacious living-room with open fireplace; guest-size dining-room; cute den with fireplace; very large master bedroom; another bedroom; beautiful kitchen with a large dining nook; 4-pce. Pembroke bathroom. Concealed stair to another bedroom. Full basement with drive-in garage, furnace, tubs, etc. The property is a picture in shrubberies, lawns, fruit trees, etc. This is indeed a bargain. Full price $10,500
Evenings, G 1880

278 CADILLAC
HERE is a spacious home of THREE bedrooms, living-room, dinette, kitchen, attached garage and utility room. All clean and neat and in a good high location with nice lawns. This exclusive listing can be handled with $3,000 cash, and balance at $40 monthly. Drive past then call Mr. Russell for appointment to view the inside $7150

ORIENTALS
WILL be interested in this SEVEN-room all-on-one floor bungalow close in. This is a good clean home. Price $6500

VALLANCE & SAWYER LTD.
G 8312 710 BROUGHTON G 3031

JAMES BAY
HOT WATER HEATED five-room bungalow on a quiet street near the seafront. Spotlessly clean, and well decorated inside and out. Excellent condition in every way. Less than half cash will handle. Possession in 60-90 days $5500

VALLANCE & SAWYER LTD.
G 3651 710 BROUGHTON G 8312

WHY PAY RENT?
When $800 cash and $34 monthly buys this cosy three-room bungalow within walking distance. Full price, only $3950

Financial Survey Limited
1204 GOVERNMENT STREET
B 1012 — E 4644

MARIGOLD
$2400 FULL PRICE
IMMEDIATE POSSESSION
TERMS OFFERED: $1,700 to handle, balance easy monthly payments. Living-room and fireplace, kitchen and pantry, one bedroom downstairs and two bedrooms up. Cement foundation. New Duroid roof. Lovely corner lot laid out in shrubbery, fruit trees and garden. Small cabin on property which could be rented. Opportunity for handy man. Please call MR. THORNELOE, G 6337. Office B 3101.

4 ROOMS—LAKE HILL
$4200
Comfortable small family home in excellent district close to stores, schools and transportation. Living-room and two bedrooms opening off through hall. Family kitchen. … Listing 5-606.

4 ROOMS—FAIRFIELD
$7500
MODERN WHITE STUCCO BUNGALOW (NEW) with FULL BASEMENT and drive-in garage. Living-room 17x14 with tiled fireplace, two large bedrooms, family cabinet kitchen and centre hall. Four-piece Pembroke bathroom. Excellent lot. Terms. Listing 11-610.

5 ROOMS—ESQUIMALT
$6850
OIL-O-MATIC
Full basement here, in a centrally located family home. Living-room and fireplace, dining-room, two good-sized bedrooms, large kitchen. Terms offered on easy monthly payments.

HIGH QUADRA—5 ROOMS
$8400—Modern stucco family bungalow, in excellent condition. Full basement, drive-in garage. Terms arranged. Good residential district.
Please Call Mr. Thorneloe, G 6337 on above listings

HAWKES FOSTER, LTD.
1815 DOUGLAS STREET. B 3101

VICTORIA REALTY
730 YATES STREET PHONE E 4194

OAK BAY
$16,900
Charming six-room stucco bungalow. This is one of the best residential districts of Oak Bay. This residence consists of large living-room, dining-room which is suitable for any large dining-room suite. These rooms and master bedroom have the best of oak floors. Also two other bedrooms, ultra-modern kitchen with every modern convenience, utility room with laundry tubs. Hot-water heating, full cement basement with rumpus room and den. If you are looking for a real home, let us show you this one. Call Mr. Clark. Evenings, E 9097.

CHOICE OAK BAY LOT—Near Central Avenue. Price $800
Call Mr. Clark

APARTMENT
4 suites. Good, close-in location. Nets approx. 9%. For price and further details please call Mr. Christensen. Evenings, E 9496.

WATERFRONT
$1,500 CASH buys a 5-room bungalow—part basement, utility room with tubs, two nice lots, part garden. Close in. Terms arranged on balance. Full price $5500
For Particulars Ask for Mr. Regan Residence E 2496

HIGH QUADRA
Stucco four-room bungalow. High location with view. Through hall plan; living-room with fireplace, two bedrooms, full basement, hot-air heating. Big garden lot and separate garage. Possession 30 days. Full price $7350
Ask for Mr. Burrough, Evenings, G 1812

NEAR OAK BAY AVENUE
PLEASE INSPECT THIS HOME BEFORE BUYING
This splendid 5-room bungalow comprises living-room (22x12), dining-room (11x14), both with oak floors, master bedroom is 16 x 10 with oak floor, second bedroom is good size, 3-piece bathroom, kitchen (16x10) wired for electric range, sun porch. Cement basement with HOT WATER HEATING PLANT. Separate garage. All in splendid condition and priced to sell quickly $7500

YOU CAN'T BEAT THIS FOR VALUE
$1600 CASH WILL HANDLE
$30 PER MONTH
This is a splendid 5-room bungalow in good condition inside and out. Full cement basement. Separate garage. Chicken house. On ⅔ of an acre, 6 assorted fruit trees, berries, etc. Close to school, stores and bus, 4½ miles out. Taxes $30. Good view. Ideal for retired couple. Must be sold quickly. Owner leaving for England. Full price $4750
Please Call Mr. Banks, E 1181 Evenings, E 2821

HAWKES FOSTER, LTD.
1815 DOUGLAS ST.

$5750—FOUL BAY ROAD — 4-Room siding bungalow, two bedrooms, living-room with fireplace, kitchen and nook, 3-piece bathroom. Full basement and hot-air furnace. $3,000 cash will handle.

$7500—MOUNT TOLMIE, new 4-room bungalow, living-room with fireplace, two bedrooms, modern bathroom and kitchen, utility room, hot-water heating. Separate garage.

$7800—HIGH QUADRA, 6-room bungalow, 3 bedrooms, living-room with fireplace, dining-room, kitchen. Full cement basement, separate garage. Large lot.

$8000—SAANICH, 6-mile circle, small 7-acre farm, six-room bungalow, living-room with fireplace, bathroom, full basement and furnace. Fully furnished and equipped with tractor, running stream on farm.

E. E. HEATH
620 YATES PHONE E 3189
Insurance
Real Estate Notary Public
NIGHT PHONES: G 2369 OR B 4344

FAIRFIELD—NEAR SEA
SIX ROOMS — ONE YEAR OLD — OIL-O-MATIC HEAT; fireplace in basement. Reduced from $11,750 to $11,300, and subject to an offer.

CAMROSE CRESCENT AREA
FIVE BRAND-NEW ROOMS—Quality construction. Price $11,800, or close offer. Lawn all made; ready to occupy. Full basement.
Mr. Hauptfleisch

HEISTERMAN & CO.
1121 BLANSHARD ST. EVES.: B 3800
Office—E 4161

OAK BAY AVENUE
IMMEDIATE POSSESSION of bungalow can be given by owner leaving for England. Living-room with fireplace, family-sized kitchen with breakfast nook, two bedrooms and bathroom. Good basement with extra room, furnace, garage. Nice garden, lawns and shade trees. Splendid location, on paved street. Price $6250
We have several rooming houses, close in, showing a good revenue, if you are interested in this type of investment.

RALPH H. WILSON
300 PEMBERTON BLDG. PHONE E 8613
Evenings, G. J. Scott, G 3096

KING REALTY
B
B E T
T
"MEANS BUY ON EASY TERMS"
We secure homes with modest cash payments. We can do it for you.

DUPLEX
Beautiful stucco side-by-side duplex with 5 rooms each. This duplex has features … Hardwood floors, fireplaces, basements, garages, and excellent location $19,800
See Mr. Turner; Evenings, G 5872

EXCLUSIVE
$1000 DOWN
Will handle this comfortable 5-bedroom home. Clean as a new pin inside and out. Very large garden with fruit trees. Bus practically at the door. Is offered at a reduced price of $5250
See Mr. Myires

CHAPMAN STREET
Yes, I believe you know where it is! Close to school, sea and Beacon Hill Park. Five-room bungalow with full basement, separate garage, furnace heat. Lawn and garden very nicely cared for. Some terms $6650
See Mr. Roberts; Eves., Sidney 35 K

$500 DOWN
Shawnigan Lake—17½ Acres
6-Room modern home. This snap is sure to suit someone very shortly, and this place is almost in town. Let's talk it over. The full price is $5500
See Mr. Roberts; Eves., Sidney 35 K

HAVE YOU A SMALL CASH PAYMENT
AND
DO YOU NEED A HOME????
WELL
Here is a 4-room cottage sitting in a splendid garden; within walking distance, at a price and on terms to suit you. Full price is $2200
Don't be shy if you are poor, but honest like ourselves — just come in and talk this over with us.
See Mr Loeb

$1500
DOWN. Only 3 years old. 4 rooms. See this at once $5850

KING REALTY
1223 GOVERNMENT STREET B 3131-2
Members of the Real Estate Board

EVERGREEN REAL ESTATE LTD.
SEABOARD REALTY
914 GOVERNMENT STREET
G 4013 - E 1934

$4500—TEN MINUTES FROM TOWN. Five-room home, newly decorated and partially furnished. Living-room with fireplace, dining-room, kitchen and bath. Two bedrooms up. Large lot with garden. Close to everything. MOVE RIGHT IN.

$6000—SHELBOURNE ST. Four-room bungalow in good location, with bus passing the door. Living-room, cabinet kitchen, two bedrooms. Basement with good furnace. Separate garage. Nice lot with fruit trees, garden, etc.

$7200—WITHIN WALKING DISTANCE OF TOWN. Six rooms in first-class condition. Living-room, dining-room, kitchen, one bedroom and bathroom; two bedrooms up. Full cement basement, hot-air furnace, drive-in garage. Floors newly sanded. Nice garden. Early possession.

$7875—A FAMILY HOME IN LOVELY OAKLANDS. Seven-room semi-bungalow that doesn't need a penny spent on it. Living-room with fireplace, guest-size dining-room, den, kitchen. Three large bedrooms up. Also good room in basement. Good furnace. Large lot. This is an excellent home, and in a good location for REVENUE if desired.

Evenings: H. O. Winter, E 9308
C. L. Anderson, E 9414; T. Waters
Jerry Bell

OFF OAK BAY AVE.
Third Cash—Balance Monthly
Attractive stucco bungalow containing four rooms and dinette, also full cement basement, furnace and garage. Splendid location on fully improved street and reasonable taxes. Owner leaving by June 15 and will sell furniture if desired. Price asked $7500
And Open to Offers

OAK BAY
Willows School District
Excellent family bungalow containing six rooms on the ground floor and concealed stairway to one more upstairs. Very large living-room and dining-room. Full cement basement with laundry tubs and hot air furnace. The house is insulated and in beautiful condition throughout. Large lot in beautiful garden. Owner leaving town is asking $8750
But is open to offers.

WATERFRONT
$7500—A very cosy bungalow, containing comfortable living-room with fireplace, two nice bedrooms, bathroom, kitchen, utility room and concealed stairway to bedroom upstairs. Everything in spotless condition. Separate garage, woodshed and potting house. Two large lots in beautiful garden with fruit trees, small fruits and flowers. Easy access to the water, which is on a very secluded bay. Situated in four-mile circle in very choice district, and really a charming property.

ALEX G. HILL & CO.
680 VIEW ST. (ROOM 414) G 5741

— PORTAGE INLET —
ON THE WATERFRONT
SECLUSION AND A BEAUTIFUL GARDEN
A PLEASING BUNGALOW WITH A LARGE, LIGHT LIVING-ROOM, splendid fireplace, dining-room with large windows, convenient small kitchen, 2 bedrooms and Pembroke bath. Basement with oil-burning furnace, workshop or studio. ALSO a comfortable guest cottage with light and plumbing. Separate garage. THE WHOLE IN EXCELLENT CONDITION. Boat landing. Shade trees, lawns and rockeries. PRICE $10,500

LEACH & SPARKS
1110 BLANSHARD STREET E 4117

MT. BAKER SUBDIVISION
New waterfront home. Five rooms plus sun porch, living-room with fireplace, dining-room, two bedrooms, four-piece bathroom, separate garage, poultry house. Large lot. Full basement, furnace $8400
Very attractive stucco home. New with sea view, on half acre. Five rooms, full basement, separate garage. This is a good home of solid construction and is real value at $8000
See Mr. Nicholson

HAWKES FOSTER, LTD.
1815 DOUGLAS ST. B 3101

THE B.C. LAND & INVESTMENT AGENCY, LTD.
(60 Years in Real Estate)

DUPLEX—CLOSE IN
GOOD HOME with revenue or good investment. Five lovely rooms for owner. Four good rooms rented at $48.50 per month. Separate entrances, double plumbing, two gas ranges included. Copper piping. All in excellent condition. Lovely grounds. Offered at $7875

CITY
NEW AND VERY NICE
The best of everything has gone into this … place, dinette, cabinet kitchen, tile sink, wired for electric range; two good bedrooms. Copper piping. Garage and extra finished room with fireplace in full basement. Some terms. Now offered at $8900

NEAR METCHOSIN
$1,150 DOWN will buy an acre with a six-roomed house, barn, chicken houses, plenty of water, good orchard. Full price $3850
Please ask for Mr. Heins, Evenings E 0880

CLOSE IN
ATTRACTIVELY SITUATED
This fine family home would be ideal for the professional man. Entrance hall, large living-room with fireplace, guest-size dining-room, modern kitchen with rubber tile floor, and bedroom with basin adjoining. Master bedroom and connecting Pembroke bath and delightful sunroom, all on main floor. Upstairs are two bedrooms and Pembroke bath. Hot-water Oil-O-Matic heating and separate garage. This home has been newly decorated and is in excellent condition throughout. Owner leaving city and has priced his home to sell at $16,800

GONZALES
A brand new bungalow of 5 rooms and attached garage. Through hall plan, living-room with fireplace, 14 x 18, dining-room, ultra-modern cabinet kitchen, 2 good bedrooms, and 4-piece Pembroke bath. High basement fully partitioned, hot-air pipe furnace, and nicely situated on a large lot. Close school, stores, beach and bus. Price (terms) $10,500
Please ask for Mr. W. O. Cameron

UPLANDS
An attractive gabled home of 7 rooms; 3 bedrooms and bath down, and 2 more bedrooms and another bathroom up. Has a charming living-room with cathedral ceiling; a fine dining-room; compact modern kitchen and nook. Hot-water heated with Oil-O-Matic. Very nice treed lot with wide lawns. IMMEDIATE POSSESSION. For appointment to view.
Please ask for Mr. C. R. V. Bagshawe.

HARD TO FIND
How often does a really modern stucco bungalow with THREE LOTS come on the market in Oak Bay? Not very often. We have been favored with the exclusive listing of one of these rare properties. Home contains 6 rooms; 3 bedrooms. An extra-large living-room, guest-size dining-room which has a fireplace. Best of oak floors, mahogany doors and trim. Grounds are delightful, many trees and shrubs, also fruit trees. Quick sale desired—reasonable offers will be considered. Asking price $15,500

WILLOWS
Glimpse of sea, handy to school. Large 6-room frame bungalow of the older type but in first-class condition. Excellent for a growing family. Full basement, furnace. Nice lot with trees, roses, etc. Asking $7350
NOTE: If you are a garden lover and want an extra garden lot with fruit trees, it can be had at a reasonable price.
Please Ask for Mr. C. R. V. Bagshawe
922 GOVERNMENT ST. G 4115
Member Real Estate Board of Victoria

MARA, BATE & CO., LTD.
(Serving Victoria Since 1883)

PRICED LOW FOR QUICK SALE
A most attractive buy in the better part of Fairfield, close to park and easy distance from sea. Neat five-room bungalow, pretty garden. Now reduced to $6300
Ask for Mr. Matheson, Evenings, phone G 3690

SIX ROOMS IN HIGH QUADRA
A most attractive six-room bungalow in very nice location. Large rooms and all on one floor. Oak floors, full cement basement and drive-in garage $9750
Ask for Mr. Hope Evenings, phone G 2680

TWO LOTS ON BEACH DRIVE
Fully modern, really attractive six-room home. Well-kept pretty garden with magnificent sea view. Possession in September. Taxes $98. $11,000
Ask for Mr. Hepburn Evenings, E 7839

FAMILY HOME JUST RENOVATED
A well-planned six-room stucco in Estevan, close to Beach Drive, the sea and Willows School. Completely redecorated, re-stuccoed and renovated throughout. Surrounded by new homes. Six good rooms, and insulated. Full cement basement. May be had on terms $6300
Ask for Mr. Warrington

MARA, BATE & CO., LTD.
Member Real Estate Board of Victoria
616 VIEW STREET Ph. E 7184

HIGH CEDAR HILL
Lovely new four-room stucco bungalow. Two nice bedrooms, large living-room with fireplace and hardwood floor, extra large utility room. Just a few steps from bus-line. Terms.
$7000

LANGFORD
Real smart, brand new, three-room bungalow. Full plumbing. City water and light. Extra large lot. Close to bus line, stores and school. Terms.
$3500
(Or near cash offer.)

WATERFRONT ACREAGE
$200 DOWN
Nine acres of lightly timbered property. Good hunting and fishing, 14 miles.
$2000

NEWSTEAD REALTY
NEWSTEAD BLDG.
736 FORT ST. E 7194

CITY
FOUR ROOMS, BASEMENT CLEAN AND NEAT
$4500—In splendid shape and on good lot with several fruit trees and garden space. Living-room is 12x14, two large bedrooms, kitchen with cupboard space; fine basement, new furnace; separate garage. Bus and shopping one block. Please call Mr. Patrick, B 3101. (Evenings, B 8041). 4-542.

$1600 TO HANDLE
Esquimalt—Three Bedrooms
$5600—EXTRA LOT included, eight fruit trees and fine garden. Bungalow comprises 12x14 living-room with fireplace, family dining-room, cabinet kitchen with inlaid lino and breakfast nook, and THREE BEDROOMS. TERMS WITH OWNER. Please call Mr. Patrick, B 3101. (Evenings, B 8041).

HAWKES FOSTER, LTD.
1815 DOUGLAS STREET

HAGAR'S
SECLUSION PLUS WATERFRONT
New listing. Owner is offering for sale for the first time this unusual and attractive property. For those who are looking for a comfortable home of seven rooms, with approximately 3 acres of good land, all in A1 condition and ready to move into, should certainly inspect this property. Only 6 miles from Victoria, nice views, sheltered and has many possibilities. Inspection by appointment $10,500

Exclusive
OAK BAY SOUTH
A very attractive property in a lovely position. Close to the beach with a glimpse of the sea and mountains. Stucco Tudor design of six rooms with full basement and garage. Secluded landscaped garden of 1½ lots, with full bearing fruit trees. The whole property is in A1 condition. Immediate possession $12,500

MODERN BUNGALOW WITH 1 ACRE
Compact white siding bungalow consisting of living-room with fireplace, dining-room, electric kitchen, bedroom and modern bathroom. Good land, some fruit trees. Four-mile circle. Immediate possession $6300

VACANT
Immediate possession to this 5-room bungalow on a corner lot. Situated in a very convenient location near the Jubilee Hospital. Newly decorated throughout. Terms. Exclusive $5500

PRIVATE ISLAND
This picturesque island of approximately 8 acres is well situated within a few minutes' rowing distance of the Saanich Peninsula. A cosy home placed in a fine position with an unobstructed view of other islands, mountains and the small craft that ply the waters close by. The shoreline is dotted with inviting little bays, beaches and forest. Floats and sheltered anchorage for boats. Good water. Nicely timbered. Some good soil. Excellent salt water fishing. If genuinely interested in purchasing this type of property, please call in at our office for further information $11,500

HAGAR & SWAYNE LTD.
VIEW AT BROAD G 4121-2-3
Evenings G 8883
Member Real Estate Board of Victoria

A. A. GREEN REALTY CO
904-906 GORDON STREET
SIDE OF COACH LINES E 9113

COLWOOD—NEW 4-room bungalow $3950
CITY—CLOSE IN. 5-room bungalow, full basement $4750
BEACH DRIVE. Six-room bungalow, full basement $11,000
Ask for Mr. Pearson, Evenings, E 8376
CITY. Stucco bungalow, 4 rooms and basement $5900
DALLAS ROAD. Up-and-down DUPLEX $5950
FAIRFIELD. 6 large rooms and basement $6950
A. Lancaster, evenings, E 6144
$1150 CASH. 4-room bungalow, SAANICH. Taxes $11. PRICE $3100
$1650 CASH, 4-room bungalow. Full basement. PRICE $4200
$1750 CASH. 5 rooms. Burnside. Clean. PRICE $4900
Evenings, Mr. Olson, G 4668
OAK BAY. Six rooms. FULL basement $5950
FAIRFIELD. NEW STUCCO, modern 4-room and dinette. Full basement $7950
OAK BAY, 9 years old, 5-room MODERN bungalow. Basement and furnace $8950
AND MANY OTHER GOOD LISTINGS
Please Phone Us or Call
Evenings, MR. GREEN, E 8112

THE YORKSHIRE & PACIFIC SECURITIES LTD.
736 FORT ST. PHONE E 7196
Evenings, E 1805

ANOTHER GOOD BUY IN OAK BAY
OIL-O-MATIC HEATING
$4950
BALANCE AS RENT—Once again we take pleasure in informing you of another reasonable buy in Oak Bay. This six-room stucco bungalow, situated on a nice quiet street, was built by the present owner about 13 years ago and is in really first-class shape. It consists of entrance hall, living-room, dining-room, three bedrooms, cabinet kitchen and four-piece bathroom. Full basement and garage. We advise you to make an appointment to see this as soon as possible. Full price $9900

$6500
FOR REVENUE — VACANT
This is a rare opportunity for you to buy a really good revenue property. Only ill health forces owner to sell at this low price. This property is in first-class shape and the rooms are beautifully decorated. Full basement, fine garden. Walk right in and make yourself some money.

ESQUIMALT
A really fine 5-room stucco bungalow just a year old. Large living-room, open fireplace, entrance hall, dining-room, oak floors, large cabinet kitchen, tiled sink, wired for range; 2 very nice bedrooms, 4-piece Pembroke bathroom. Full high basement, H.A. heat, drive-in garage. Nice garden. This home may be purchased with a cash payment of $3,000, the balance like rent in low monthly payments. Owner moving East, so possession is immediate. FULL PRICE $9500
REAL ESTATE DEPT., G 1011
Evenings, Mr. Nedwell, B 1878

STEWART CLARK & CO.
Real Estate - Insurance - Mortgages
3/4 Pemberton Bldg. Phone G 1823

GORGE—5 ROOMS
$1600 DOWN
FULL PRICE $6,300 for this attractive, well-built family home. Living-room and fireplace, full-size dining-room, 2 bedrooms, family kitchen, 3-piece bathroom. FULL BASEMENT AND HOT-AIR FURNACE. City lot in lawns, shrubs and garden.
Please call Mr. Thorneloe, G 6337

HAWKES FOSTER, LTD.
B 3101 1815 DOUGLAS STREET

FAIRFIELD
$3,000 cash and $50 per month takes this lovely white stucco home in exclusive district. SIX rooms; large and airy; clean as a pin and very lovely; extra room in attic; den; modern kitchen; only 12 years old. Full basement on landscaped lot. FULL PRICE $10,500
MR. WILLIAMS, G 1822

HIGH GORGE
Lovely FOUR-ROOM stucco home; separate garage, good garden, TWO bedrooms, 3-piece bathroom, 7 fruit trees. A splendid buy at $6500
MR. KIRKE, Colq. 114X

CAPITAL CITY REALTY
630 CORMORANT STREET G 1922
EXPERIENCED, CONSCIENTIOUS SERVICE

A 4-ROOM COTTAGE IN CAREY ROAD district. $1,200 cash will handle. Full price $3150

$3200—No. 315—4-room cottage in nice condition, Fernwood district, nice large lot, garage and woodshed.

$4700—No. 471 — Four-room siding bungalow and chicken house. Two lovely lots in lawn and fruit and garden. Taxes $28. Saanich 3-mile circle. Half block from bus. Ideal for retired couple. No steps.

$1,500 CASH
No. 637—Five-room siding bungalow. Full cement basement, drive-in garage, hot-air furnace. Close in. A steal at this price of $5250

$2000 CASH will handle this 4-room stucco bungalow in city with utility room and breakfast nook. Nice level lot. Rest of money like rent. All coved ceilings, 4-piece Pembroke bathroom, hardwood flooring in L. room and central hall. You only have to see it to love it. Will be finished in 10 days or less. Full price $5950

$6200—No. 630 - New 4-room stucco bungalow. Full cement basement. Drive-in garage. Two lots. Low taxes. Two-mile circle. Immediate possession.

REVENUE
$15,000—No. 32—Large house, converted into suites. All suites furnished. Hardwood floors throughout. Hot-water heat. Over $300 per month revenue and a lovely 4-room suite for owner. Very good location.

MICHAEL BROTHERS
B 7841 608 Johnson Street E 9042
Formerly P. W. Moore & Co.
Evenings Call:
Mr. Michael, H 5324 - L. Coleman, E 4823

SAANICH (CLOSE IN) HANDYMAN'S SPECIAL
AN UNFINISHED FIVE-ROOM SHAKE bungalow with all materials to finish, except hardwood. Situated on large lot, all in garden. Present condition quite livable. See this one at a saving for $5700
JOHN GREENWOOD
1241 Broad Street

OWNER LEAVING VICTORIA
ATTRACTIVELY LAID OUT BUNGALOW, high choice locality, consisting of reception hall, large living-room, small dining-room, modern cabinet kitchen, three generous bedrooms, four-piece bathroom. Full-size basement and separate garage. Lovely garden with flowers, fruit trees and berries and vegetables all planted. Drapes, new seven-foot Frigidaire and large electric range, etc., may be purchased if desired. See this and make an offer. No agents. Phone G 3006.

A LOVELY ONE-YEAR-OLD STUCCO bungalow, choice high location among new homes. Consists of through hall, large living-room with fireplace, spacious dining-room with view, electric kitchen with nook and beautiful tiled sink, 3 good-sized bedrooms. Hardwood floors throughout, also Venetian blinds. High basement with laundry tubs and drive-in garage. Lot 67' x 125'. 1304 Palmer Road. Phone E 1296. Price, $8,550, terms.

A NEW 6-ROOM UPLANDS RESIDENCE in a preferred location among the oaks inside Uplands gates. Open to a cash offer or will consider a family home in Willows school district as part payment. Come and see it. Phone G 5827.

MUST BE SOLD!
A THREE-YEAR-OLD SPACIOUS FIVE-room bungalow, on large lot, in High Quadra. Full price $10,400 ($6,400 cash) or offer. Phone owner B 4688.

A MODERN 5-ROOM BUNGALOW OF exceptional charm, superb site, delightful neighborhood, 3½ miles out. Bright, cheerful rooms, all electric kitchen. Wide views from all windows. Complete garden. Picturesque section. Phone Albion 59X.

A BRAND NEW FOUR-ROOM STUCCO home, clear title. This home has everything you would desire. Also many extras, including new gas range. Well situated in Fairfield. E 4448.

CHARMING 7 ROOMS - FAMILY HOME or revenue. Upstairs three bedrooms with large clothes closets, bath, separate toilet. Full cement basement. Oil-O-Matic furnace. Stove, linoleum and curtains included. Wired for range. Garage. Clear title; 2 to 5 weekdays. Front St. Margaret's School, Fern St. Sale by owner.

COMPACT FOUR-ROOM COTTAGE NEAR Anchorage; Brentwood. Lot approx. 55x110 ft. Immediate possession. Owner, G 3236.

DELIGHTFUL SMALL HOLDING — 7 acres, 3½ cleared; good water; small house facing on a hard-surfaced road, close to transportation. Price $3000

FOUR-ROOM HOME, CLOSE TO GOOD shopping area; large living-room, modern kitchen; complete plumbing. This is a real buy $3000
THE SIDNEY REALTY
Phone 301 Sidney. Res., 304M.

DEEP COVE—SMALL FOUR-ROOM COTtage, Duroid roof, cement foundation, telephone, water, light; near school, stores, bus. Chicken houses. 6½ acres. P.O. Box 233, Victoria.

GOOD BUYS WITH TERMS
ESQUIMALT—DUPLEX, 2 complete suites. Terms $5950
HIGH QUADRA—5-ROOM BUNGALOW in a lovely garden $5800
JONES & SCOTT
E 3723 330 Pemberton Bldg.

FAMILY HOME IN ESQUIMALT — Glassed-in porches, back and front. Large living-room, dining-room, kitchen and pantry with tiled sink and cupboards. One bedroom and bathroom downstairs. Two bedrooms and sunporch up. Full cement basement with furnace. Garden of three lots contains 7 fruit trees, small fruits, vegetables, flowers, fish pond, rockeries and lawns. Reasonable taxes. Price $6,500; $3,500 will handle. 533 Comerford St.

FOUR GOOD-SIZE ROOMS AND BATHroom. ALL has been redecorated. Standing on small lot. Taxes ONLY $22. SITUATE in JAMES BAY. WILL take half cash. Full price $3,400. PHONE E 0144.

FAIRFIELD—ON ONE OF THE NICEST streets—Three-bedroom home, large living-room, garden and separate garage. Phone owner, E 3148.

FOR SALE OR RENT — FIVE-ROOM semi-furnished house, newly decorated. Immediate possession. Phone G 8303, or 1010 Mason Street.

FIRST-CLASS HOME — FIVE ROOMS and one in basement. Phone owner, E 7203.

FOUR-ROOM BUNGALOW FOR SALE near Central Park; $4,500. Phone G 7494. 1015 Queens.

GORDON HEAD — NEW FIVE-ROOM bungalow (stucco); utility room, fireplace, two bedrooms. Fruit and fir trees. THREE LOTS; price $8,800. Albion 100 R.

GORGE STUCCO BUNGALOW — FOUR spacious rooms and bathroom. Apply owner, 3027 Donald Street.

HIGH QUADRA — ONE YEAR, FIVE rooms, hot-water heat. E 8183. No agents.

$9,975 — $9,975
IMMEDIATE POSSESSION AND REASONable terms on this fine modern home, in the best of condition. Large living-room with fireplace; dining-room and two bedrooms, all with oak floors; cabinet kitchen and four-piece Pembroke bathroom. Two bedrooms up. Many extras. Full cement basement and drive-in garage. Landscaped gardens. Two-mile circle. Phone Owner, G 5062.

LEAVING FOR ENGLAND—WILL SELL my 7-room house, complete with furnishings, for $8,000. Near Beacon Hill Park and has sea view. Contact my agent, H. W. Miller & Co., 1006 Government Street, G 4681.

LARGE FAMILY HOME; 8 ROOMS (4 bedrooms); within walking distance of city, park and sea. Reduced for quick sale to $6,000. Elsie B. Richards, 666 Courtney Street, E 7733.

MODERN FOUR-ROOM BUNGALOW, NO steps, in parklike surroundings, close to transportation. Attached garage and utility room. Recently constructed. Price $5,900. Phone owner, Albion 173Q.

MODERN FIVE-ROOM HOUSE, ON large lot, in excellent residential district. Reasonable price. Box 3175, Colonist.

MODERN THREE-BEDROOM BUNGALOW, near Oak Bay golf course; hot-water Oil-O-Matic. By owner. E 3723 or G 9130.

FAIRFIELD
NEAR NEW STUCCO BUNGALOW OF 6 rooms on one floor; through hall; large living-room and dining-room have excellent hardwood floors; cabinet kitchen; 4-piece bathroom; 3 bedrooms; full basement with garage, tubs and automatic coal stoker furnace. Real value at $9750

OAK BAY
An excellent family house of 8 rooms, 6 down, 2 up; stucco exterior; full basement, nice garden and close to Willows Beach $10,500
111 Pemberton Bldg. B 1121
Res.: G 5884, G 7941

NICE FAMILY HOME OF 6 ROOMS AND sunroom, all in nice condition. Full-size basement, H.A. heat, washtubs, attached garage, nice grounds and garden. High location. Could be converted into revenue very easily. See this at 3071 Washington Avenue, off the Gorge. Full price, $8,500.

FOR SALE BY OWNER
NEW SEVEN-ROOMED HOUSE, FOUR bedrooms, large living-room, large kitchen and dinette combined, four-piece bathroom, full cement basement with plumbing and fireplace. In high Esquimalt district. Price, $10,500. Phone B 6304.

NEW COUNTRY HOME OVERLOOKING Saanich Inlet. Five rooms, stucco, hardwood floors, 4-pce. bath. Garage in basement. Hot-air furnace. Price, $9,500. For sale by owner. 17 miles on Malahat Drive.

NEARLY NEW BUNGALOW IN HIGH Gorge, near Portage. Extra well-constructed and finished. Five rooms. Unique layout. Venetian blinds, lino, etc. Wired for range. Priced right at $8,500. Call E 4782, 8 to 10 a.m.

NEW MALAHAT STUCCO HOME, 17-Mile Point, beautiful view Saanich Arm. 5 rooms, garage, 4-piece bath, open fireplace, furnace, hardwood floors; $9,000. Owner, G 4851.

NEW MODERN 5-ROOM STUCCO BUNgalow, 3 bedrooms. May be seen anytime at 3431 Harriet Road. Clear title. Owner.

OWNER LEAVING VICTORIA
OFFERS — LOVELY 5-ROOM STUCCO bungalow. Hardwood floors. Pembroke bath, extra room with fireplace in basement, drive-in garage, high location, just off Quadra St. Grand view. Price (terms) $8950

SAANICH BUNGALOW
Five nice rooms, 3-pce. bath, open fireplace, basement, furnace, drive-in garage. Garden has fruit trees and small fruits. Close to transportation. Bargain priced (terms) $5500

$1,500 CASH HANDLES
Here is value for your money. A good four-room bungalow. Basement, furnace, 3-pce. bath, kitchen range, two large lots in flowers, shrubs, fruit trees and small fruits. Garage. Close to transportation. Full price only $5250
HOME LOCATORS REALTY CO.
J. Wheeler — 201 Central Building
Residence, G 8816 Phone [illegible]

$5,800—HIGH QUADRA
ON A QUIET STREET A FIVE-ROOMED bungalow with large sitting-room, open fireplace, no steps; attractive semi-secluded garden. Price (some terms) $5800
ALMOST NEW FIVE-ROOM BUNGALOW, High Quadra, no steps, immaculate condition, on a street of all new houses. Reduced price (some terms) $6800
JONES & SCOTT
330 Pemberton Bldg. E 3723

OWNER FORCED TO SELL OWING TO ill health this splendid small close-in farm four miles to city centre. Consisting of four-room modern bungalow, one and a half acres already planted to garden, many fruit trees, strawberries and other berries, henhouse, garage. $5,700, $3,200 down, balance monthly. May 30th deadline for this price. Hurry. Colq. 124M.

OAK BAY—OLDER-TYPE HOUSE, FOUR large rooms down, with bathroom. Upper floor has two bedrooms and plenty of room for another room and bathroom. IDEAL for duplex, basement and furnace. CALL A. Lancaster, evenings E 6144. A. A. Green Realty, 904 Gordon Street. E 9113.

ONE FOUR-ROOM STUCCO COTTAGE; no basement; one chicken house; raspberry canes; just over 1 acre; good well; drained land; nice view of country-side. Would suit elderly couple. Inside 3-mile circle. Excellent buy. Particulars, E 3707.

OLDER STYLE FAMILY HOME OF SIX rooms and pantry (three bedrooms and bath upstairs). Close in, Gorge. Full dry basement with hot-air furnace and laundry tubs. Two lots. $2,650 down. Balance $60 monthly payment on mortgage. Full price $6,650. Box 5436, Colonist.

OWNER-OCCUPIED REVENUE OR 3-family home. Nets 16%. Asking $5,950. 232 Langford St., B 3658.

REDUCED FOR QUICK SALE BY OWNer. Seven-room house in A1 condition. Two bedrooms up and two down. Ultra-modern kitchen. Expensive broadloom rugs, wall-to-wall in living-room and dining-room. Automatic heating. Price $7,500. Some terms. G 1579 or G 2451.

REVENUE HOUSE, NINE ROOMS, FOUR-room suite for owner; garage. Good location. Terms can be arranged. Box 3386, Colonist.

SITUATED ON CORNER LOT IN ESQUImalt, cream siding one-story house. Large living-room with brick fireplace and entrance hall, 2 bedrooms, good-size kitchen wired for electric range. Pantry with cabinet sink, 3-pce. bathroom, separate toilet. Full basement with hot-water furnace, laundry tubs, drive-in garage. Plenty of strawberries, raspberries, one grafted apple tree, some garden in. Taxes $36. Possession 30 days. Full price $6,000. Half cash. 933 Selkirk Avenue.

SOUTH OF OAK BAY AVENUE, 3-BEDroom bungalow. Full basement, hot-air furnace, nice garden. Including carpets, dinette set and gas stove. $5,900.
JONES & SCOTT
330 Pemberton Bldg.
E 3723. Nights G 9130

1011 AMPHION STREET
SEVEN ROOMS, SEMI-BUNGALOW, REdecorated, cabinet kitchen, eight-foot Monamettal sink; laundry off kitchen. Half-acre land; price $10,000. Owner, Burnett; phone G 9767.

SACRIFICE, BELOW COST! ALMOST new Cordova Bay bungalow, $6,900. Owner. E 5042.

SIDNEY—$7,000 CASH
THREE BEDROOMS, DOUBLE PLUMBing. Large living-room, oak floor, fireplace. Electric kitchen. Utility. Garage attached. On one secluded acre near main highway, schools, etc. Balance small mortgage. Phone owner, Sidney 230.

THREE-ROOMED HOUSE WITH BATHroom, sea view, $3,800. Phone Sooke 19[illegible].

UPLANDS BORDER—IMMEDIATE POSsession: 3-bedroom semi-bungalow. Beautiful oak floors in living-room, dining-room and through hall. Attractive open staircase. Pembroke bathroom. Full daylight basement; Oil-O-Matic heat. Garage. Small, secluded garden. Phone owners, B 4044 after 6 p.m. No agents, please. Price, $11,000 or near offer.

VIEW ROYAL — MODERN 6-ROOMED home, 8 years old. Large, sunny kitchen, big living-room with fireplace; completely redecorated. Full cement basement. H.A. furnace. Immediate possession. $2,500 will handle. Full price, $7,750. Acreage available. No agents. Phone G 8240.

VIEW REALTY LTD.
643 Yates Street G 7811
WE SOLD THE LITTLE HOME WE advertised yesterday at $1,150, but don't be discouraged—we have another, a little larger and with a garage and another building on the property. First buyer with the money takes it at only $975

A lovely FOUR-ROOM BUNGALOW, only 18 months old, with many new and excellent features. At the price asked we figure that it could not be duplicated today, to say nothing of a beautiful garden which will soon be ready to eat. Immediate possession $5500

TWO EXCELLENT OPPORTUNITIES are open for USED CAR SALESMEN who want to get into business for themselves; little capital involved, and the locations are perfect. Information is confidential.
C. A. CONRAD, Mgr. Call G 7811

CADBORO BAY REALTY
WE HAVE NOW TWO SMALL HOMES AT the seaside resort of Cadboro. One is revenue, the other a pleasant little home, in nice condition.
$6,000 and $6,000 Respectively
We have also distinctive seafront homes, to suit the most particular taste in better homes.
See for Yourself
3697 CADBORO BAY RD.—PHONE G 8878

WILL SACRIFICE FIVE-ROOM, HALF-completed house; central location; on bus line; $3,000. Full particulars, Box 5836, Colonist.

3-BEDROOM HOME WITH ROCKERIES, pool and numerous shrubs. Quiet location, Beacon Hill Park. Phone G 1652.

IF YOU ARE BUYING A HOME, WHY NOT see this ¾ acre of landscaped garden? Wonderful sea view. Large living-room, large den, dining-room, two large bedrooms, good hall and cloakroom. All hardwood floors. Full basement with extra toilet and shower. Separate garage. Five miles from City Hall. Cash around $3,500. Four years old. Full price $14,500
Contact Mr. Greaves
ARTHUR REALTY
Phone G 3042 1304 Government St.

$1250 AND $45 A MONTH BUYS lovely white-siding four-room bungalow, 3½ years old, with large living-room, open fireplace, two bedrooms, large cabinet kitchen with oil burner stove. Large extra room, attached with drive-in garage. Full price $6250

SIX-ROOM STUCCO SEMI-BUNGALOW, High Quadra. Large living-room, fireplace; two bedrooms and cabinet kitchen; concealed stairway to two completed bedrooms upstairs. Full basement, hot-air furnace, drive-in garage. Terms arranged. Full price $7200

$1300 AND $30 A MONTH BUYS older-type five-room bungalow. Large living-room, open fireplace, two bedrooms, kitchen and three-piece bath. Close in. Full price $3950
Call Jack Brown — B 5513 or G 4976
CITY REALTY & RENTAL BUREAU
738 Yates Street Phone B 5513

CLOSE IN
$5275—FINE FAMILY HOME OF 6 rooms. Downstairs has entrance hall, living and dining-rooms (light floors); cabinet kitchen. Upstairs are three good-sized bedrooms; bath and separate toilet. Full basement with furnace, workshop, tubs.

BURNSIDE
$6340—FIVE-ROOM BUNGALOW: living-room with fireplace; dining-room, two bedrooms, good kitchen, three-piece bath. Full basement, drive-in garage, furnace; $1,700 will handle.
Ask for J. De Man, Evenings, G 3402
KENNEDY REALTY
1218 Broad Street Phone E 0119
Member Real Estate Board of Victoria

$5950—LARGE LIVING-ROOM, DINing-room, one bedroom down, two up; three-piece bathroom; full cement basement with hot-air furnace; separate garage. TWO GOOD LOTS. This family home has been recently painted and is in excellent repair. The Venetian blinds and lino are included. Price has been reduced drastically to effect a quick sale. NOW VACANT. Terms arranged to suit purchaser. Close to bus, store and school. Taxes, approx. $55.
KENNETH J. DAVIS
Room "B," Campbell Bldg. Phone B 5631
Evenings, B 3584

HAVE YOU ONE OR TWO CHILDREN?
HERE IS THE IDEAL HOME—Five rooms, with basement and furnace, entrance hall and living-room carpeted wall to wall; large dining-room; family kitchen with cook and built-in pantry; two bedrooms with completely built-in furniture; four-piece bathroom; corner lot. Taxes $53. Kitchen range, built-in features and many extras included. Phone B 2300 and arrange to see this comfortable home.

$6950
Attractive new home having large living-room with fireplace, two bedrooms, modern bathroom, kitchen and utility room. This house is finished with Cedar Siding, is insulated with rockwool, has thermostatic oil, automatic hot water, and very compact throughout. Cost is $3,800 down, plus N.H.A. loan of $4,000. On Scott, near Haultain. No agents. G 3112.

$3300 HANDLES REVENUE HOME, four units rented, revenue $122.50, with five rooms for owner; glassed-in veranda, 6 x 30; full basement, lined with V-joint. Large lot, garden, fruit trees. Gas on. Two fireplaces, toilet, gas water heater. All in first-class shape inside and out. Sell furnished if desired, including everything, $240 new combination range, sewing machine, washing machine, bedroom suites, Converto, floor coverings and Marconi radio, extra good rangettes, etc. E 8807.

$3000 DOWN, BALANCE ON EASY terms; by owner. Seven-room white stucco bungalow with black trim; THREE bedrooms with lots of cupboard space; nice living-room with fireplace; three-piece bathroom with shower; cosy den with fireplace; full cement basement with furnace and garage. Inside and outside decorations perfect. Lawns bordered with flowers and shrubs, with fruit trees. Nice district with paved streets. Day phone, B 1411; after 6, phone E 5327.

$3000 CASH, BALANCE MONTHLY payments, purchases new five-room stucco bungalow located in city. Contains drive-in garage, full high basement, Heatilator fireplace, extra toilet, oak and tile floors. Full price $9,500. Phone E 7460.

$2500 DOWN — OLD-ESTABLISHED guest house, 13 rooms, partly furnished; vacant if desired, near Beacon Hill Park; will exchange for small house. Full price $10,000. Box 3963, Colonist.

5-ROOM SEMI-BUNGALOW, CAREY Road. Near schools on bus line. 3 bedrooms upstairs. Living-room, kitchen, bathroom, pantry. Full basement. New furnace, laundry tubs. $5,700. Phone E 3397.

5-ROOM BUNGALOW, CLOSE IN, NEWly decorated, open fireplace, part-basement, kitchen range. Possession. Terms to responsible party. Owner. Box 3966, Colonist.

4-ROOM BUNGALOW IN COLQUITZ DIStrict, 2 lots, 50 x 170 each. Close to bus and shopping centre. Call Mr. Olson, evenings, G 4668; office, E 9113.

5-ROOM STUCCO BUNGALOW, HOT-water heated. Particulars, G 1386.

79 WANTED TO BUY—HOUSES

GOOD BUNGALOW, WITH BASEMENT, in good district. Have $1,000 cash. Box 3765, Colonist.

HAVE $3,000 CASH AND $50 PER month for Oak Bay or Fairfield 5-room bungalow, with basement heat, approx. 10 years old. Urgent.
CITY—$7,500 CASH for modern bungalow with THREE BEDROOMS, large kitchen, and living-room with fireplace; basement heat. Good lot and district.
Please Phone Your Listings to Mr. Wright, of Heisterman & Co., 1121 Blanshard Street. PHONE E 4161

RANCH-TYPE BUNGALOW, UPLANDS preferred. Pay about $20,000. PHONE Mr. Green, GREEN REALTY CO., E 9113. Evenings E 8112.

WE HAVE MANY CLIENTS FOR 4 AND 5-room bungalows priced from $6,000 to $7,500. Please phone our office if you are planning to sell. Kenneth J. Davis, Real Estate, B 5631; eves., B 3584.

WANTED IMMEDIATELY — MODERN bungalow, $6,000 to $7,000 bracket, small down payment. Title or option. Best references. Box 3301, Colonist.

WANTED THROUGH V.L.A., HOUSE ON acreage in Saanich. Please write giving particulars to Mr. E. Young, 1736 Haultain St., Victoria.

WANTED AT ONCE, 4 OR 5-ROOM home, around $5,000. Terms preferred. Days, B 5194.

WANTED—DUPLEX OR REVENUE bearing home in Oak Bay or close in. In good condition. Box 3266, Colonist.

THREE GENUINE CASH BUYERS
1—JAMES BAY — Four-room bungalow, basement; $5,000-$6,000.
2—JUBILEE AREA—Four or five rooms; basement; $5,500-$6,000.
3—CITY, CLOSE IN—Four-room bungalow, basement; $5,000-$6,000.
OUR CLIENTS ARE DEFINITELY BONA FIDE BUYERS
Prompt and Courteous Service
Evenings: Mr. McDonald, G 8770
B 1515 HALLMARK & CO. B 1515
307 Central Bldg.

WANTED for cash client, OAK BAY RESIDENCE, up to $15,000 CASH. THREE BEDROOMS. Not over 15 years old. Bungalow or two-story considered. Please call Mr. THORNELOE, G 6337. Office, B 3101.
HAWKES FOSTER, LTD.
1815 DOUGLAS ST.

A CASH CLIENT requests a 5-room bungalow in FAIRFIELD up to $6,500. Not over 15 years. Full dining-room, garage and basement. Please call MR. THORNELOE, G 6337. Office B 3101.
HAWKES FOSTER, LTD.
1815 DOUGLAS ST.

80 PROPERTY FOR SALE

ACREAGE AND LOTS — MAIN ROAD, Colwood and Luxton. Bel. 389 or 97.

80 PROPERTY FOR SALE

ATTENTION—2 SEAFRONT PROPERties in the Cowichan Bay area. $6,500 and $5,500. Phone Duncan 58Y4 or write P.O. Box 1179 Duncan.

A LOT IN OAK BAY, BETWEEN McNeil and Central on Linklese, close to golf course, $1,200. B 2249; evenings E 4734.

CADBORO BAY LOT, 60 X 240, NEAR sea and transportation. Phone E 1292.

CORNER LOT, BURDICK AND DONlevy, Oak Bay. Phone G 9260.

CADBORO BAY, LARGE LOT, $650. Phone E 2604.

DOUBLE LOT, NICELY TREED, INSIDE city limits, $750. Phone E 8180.

FOR SALE — WEST HALF OF LOT three, Towner Park Road, Patricia Bay, containing 3 acres. Road frontage 324 feet. Land nicely treed. Gentle slope facing South Road into property. Access to beach. Box 5127, Colonist.

FOR SALE—LOT 59 x 278 WITH FOUNdation with basement up to sub floor, area for 5 rooms, 28 x 36, also 20 x 20 living quarters at back with shower, toilet, sink, hot and cold water, and electric light. A good buy for one interested in quick possession and intending to build. Full price, $1,650. Apply E. Ward, Lot 6, Devereaux Road, down from Langford School.

FOR SALE—TWO LOTS, $800 FOR THE two; $275 each if sold separately. Apply J. Stewart, 577 Tait Street. Phone Colquitz 186R.

FINE HOMESITE, HIGH PALMER Avenue; over half acre, beautifully treed, good soil; view. Albion 41J.

FOR SALE — LOT IN OAK BAY, DUNlevy Street, 55 x 115, $1,250. Phone E 8566.

FOR SALE — COMMERCIAL LOT, 3 blocks from city centre. Phone G 5058.

FINE LOT; FAIRFIELD DISTRICT; 60 x 150. $600 or best offer. G 8170.

GORDON HEAD—2½ ACRES — GOOD soil. Phone Albion 96 R.

LOTS, SEA VIEW, ESQUIMALT LAGOON on Milburn Road. Price $300 to $500. City light and water. Belmont 185Y evenings.

LARGE LOT HARRIET ROAD, NEAR bus and stores. What offers? B 2676Q.

MUST SELL 3 1-3 ACRES AT LANGford. What offers. B 2249. Evenings E 4734.

REAL BUY—LOT 66 X 136, McKENZIE, near Saanich Road. Nearest offer to $500. Phone Colquitz 1X before 5 p.m.

SCENIC MALAHAT WATERFRONT PROperty, partly timbered, 80 acres. E 2378.

TWO LOTS ON GORGE WATERFRONT, nicely treed, $1,000. Phone B 3947.

VALUABLE REVENUE PROPERTY, CENtrally located, near Parliament Flats, suitable for apartment building. Box 5367, Colonist.

WATERFRONT LOT—OAK BAY, 60 X 140' —By owner. Has small Sudmore cabin with water laid on. Property has a lovely view in all directions, and is now in lawn and garden.
Price (easy terms arranged) $2750
Day Phone: E 1411 — After 6, Phone E 5337

P. R. BROWN & SONS LIMITED
LOTS

WE ARE PLEASED TO OFFER 18 LOTS for sale in Oak Bay. Priced from $675 up. For full particulars phone Mr Burton, Jr. Evenings E 1361.

3 LARGE, HIGH, WELL-DRAINED building lots; some oak trees; good soil; no rock; on Simon Road. Also lots in Epsom and Ascot Drives. Particulars, E 2707.

2½ ACRES, 6-ROOM BUNGALOW. Good view. 2 good wells. Loganberries, other fruits. Immediate possession. Cash. $6,500. Box 5321, Colonist.

75 FEET WATERFRONTAGE, 2 CABINS Fork Lake, Highland district. Will divide. Cash or terms. Phone Belmont 123.

2½ ACRES, 4-MILE CIRCLE, 1 ACRE broken, beautiful building site, $1,100. G 5766.

SALT SPRING ISLAND

8 acres on St. Mary's Lake. Residence of 4 large rooms, conservatory and bathroom. Basement, central heat. Automatic electric pump, barn, young family orchard. Taxes $24. School bus at gate. Excellent bass fishing. PRICE $8500

EAST SOOKE

65 acres with over 600 feet of waterfront. Some good land. Road crosses property. Electric light and telephone. PRICE $2500

SASEENOS
"SUPERLATIVELY ATTRACTIVE"

This was our comment on inspection of this artistic bungalow home of four rooms and basement. Located on two acres of natural woodland. From the living-room, which has an open fireplace and the upstairs bedrooms are vistas of the sea. Copper piping, electric light, piped water are installed. Some fruit trees, ornamental planting and vegetable garden are included. All this and more for a price of only $6850

ALFRED CARMICHAEL & CO. LTD.
1816 BROAD STREET G 7341
43 Years in Real Estate

THE ROYAL TRUST COMPANY
PICTURESQUE PRIVATE LAKE

In the Highland District, just 30 minutes drive from the heart of the city. Completely surrounded by 86 acres of natural park-like beauty. Excellent boating, swimming and fishing.

Easy access, via Millstream Road, makes it most suitable for either permanent or summer residence. B.C. Electric power available.

FOR FULL PARTICULARS AND INSPECTION
THE ROYAL TRUST COMPANY
1501 GOVERNMENT STREET E 4136
Member Real Estate Board of Victoria

COLWOOD

Large lots on attractive parklike land for quick sale. Priced from
$225 TO $375
See Mr. Colin Smith at
MEHAREY & CO., LTD.
833 VIEW STREET

NORTH SAANICH

An acre and a half with very nice garden and a small house overlooking the water $3500

Four rooms and bath and basement on 100' waterfront. Good water. Good garden soil $8750

SPARLING AT SIDNEY
Estate Agents at Sidney for 30 Years

81 PROPERTY WANTED

SMALL COMMERCIAL RENT, PREFERR close to city centre. G 4483.

WANTED
VIEW PROPERTY

FOR CLIENT WITH CASH UP TO $15,000 5-room modern bungalow, 2 to 3 acres of land within 8 to 20-mile radius of Victoria. This is genuine purchaser and a phone call to G 8124 will bring us immediately to your door. Please call, we need YOUR listing.

Ask for K. Lise or J. Chesman
Evenings, E 6833

Pemberton, Holmes, Ltd.

81 PROPERTY WANTED

PRIVATE PARTY WILL BUY CALGARY residential building lots. Box 4198 Colonist.

82 ACREAGE FOR SALE

FIVE ACRES OF BUSH, FIVE MILES from town. G 8332.

SMALL ACREAGE, CLEARED; GOOD soil; well drained. Unsurpassed view. Metchosin. Particulars, E 2707.

20 ACRES ADJOINING MOUNT DOUGlas Park on west side near south end with living water spring. About 7 acres cleared; excellent soil and considerable timber; good view; well sheltered on north and east; nearly all fenced. Particulars, E 2707.

20 ACRES IN 4 ACRE LOTS AND UP Light clearing, good soil. Electricity. Central Saanich, $275 per acre. Terms. Phone Keatine 28 Q.

186 ACRES—9 MILES OUT. TIMBER, house, cow, chickens; good water; $5,000. Would take small place in trade. Owner, Box 5268, Colonist.

85 FARMS FOR SALE

APPROX. FIVE ACRES; MODERN FIVEroom bungalow, garage, barn and chicken houses; $7,500. Large garden, lovely soil; fruit trees, raspberries; cow and chickens. Lake Hill district. Albion 47 R.

FOR QUICK SALE — PARTLY-FURnished or without 5-room frame house. Modern conveniences, city light, water. 4 acres, ¼ acre potatoes, vegetable garden, family orchard, six chicken houses. Move in tomorrow. Any reasonable offer considered. Some terms. D. M. Wyllie, Scarborough Road, R.R. 1, Royal Oak.

9½ ACRES, 3 CLEARED AND UNDER cultivation. Orchard. Barn and chicken house. Modern-featured house, near railway station, school and store. 4½ miles south of Duncan. $9,500. Phone Duncan 369L4.

5-ACRE FARM, 4-ROOM BUNGALOW Lots of water, with electric pump. Loganberries and fruit trees. Or will sell half with house and fruits. All on East Saanich Highway. W. L. McGill, Saanichton, P.O.

PATRICIA BAY
BARGAIN
Six beautiful waterfront lots, adjoining store. Price $2500

ARDMORE
Cosy 4-room cottage, 100 yards from waterfront, sea view. Modern conveniences $6500

TOWNER BAY
WATERFRONTAGE
Well-constructed cottage, beautiful surroundings. Owner leaving. Price asked $7500
Open to offer. Terms.

BRENTWOOD
Attractive, 7-room, cedar-siding country home, consisting of large living-room with fireplace, dining-room, cabinet kitchen, 2 bedrooms with bathroom down, 3 additional bedrooms up with toilet and wash basin. Full basement, furnace with coal stoker. Situated on 2 acres, beautifully landscaped.
Price $9000

480 Acres Beautiful parklike land, private lake, with pools. Falls and stream running through the property.
Price $12,500

GENTLEMAN'S
COUNTRY HOME
Attractive ultra-modern bungalow consisting of 3 large rooms. Beautiful sitting-room with gorgeous view, 3 large bedrooms, Pembroke bathroom, a dream kitchen with view windows, sparkling floors. Full basement with extra room leading onto patio. Oil automatic air-conditioned furnace. Situated on 16 acres beautiful landscaped grounds, fruit orchard, good pasture, chicken houses, barn for 3 head. Owner leaving country willing to sell at substantial loss. This is an ideal country home overlooking Cowichan Bay. A real opportunity.
Price $14,750
OPEN TO OFFERS
Ask for Watson Clark

SPECIALIZING IN CHOICE FARMS AND COUNTRY HOMES
P. R. BROWN & SONS LTD.
Established 1890
1113 BROAD STREET PHONE G 7171
Member Real Estate Board of Victoria
Evenings, Mr. Clark, G 5043

PEMBERTON, HOLMES
Real Values Since 1887

BRENTWOOD
ELEVEN ACRES—SEA VIEW
An EXCELLENT home of seven rooms, situated in the centre of one of the finest and best located places of property in this desirable district. The property is lightly wooded on one side of the house and cleared, tilled, drained, suitable for fruit farming, etc. on the other. The house is a splendid family home with basement, hot-air heat, modern plumbing, etc. To see this exceptionally valuable property contact K. Lise or J. Chesman, evenings, E 6833.

LIST WITH US FOR ACTION
Pemberton, Holmes, Ltd.
1003 GOVERNMENT STREET
G 8124

EXCLUSIVE—FARMING
SOMETHING SPECIAL — 1761 Wilkinson Road. Seven-room home, 6.7 acres 3 chicken houses; barn for 4 cows; garage; greenhouse; fenced and cross-fenced. ALL FOR $8600
This is an unusual offer. All good land and within 4-mile circle; fruit trees and garden. A splendid farming chance for the price of the land with a wonderful house thrown in. THIS OFFER CANNOT LAST. SEE IT NOW.
Mr. Gervais, B 1480
CAPITAL CITY REALTY
630 CORMORANT STREET G 1932

KEATING
INSPECT THIS PROPERTY ON TANNER ROAD, with strawberries, logans, assorted orchard, and a good FIVE-ROOM BUNGALOW with modern conveniences. Extra room and sleeping porch up. Full cement basement and hot-air pipe furnace. Separate garage and chicken house. Only THREE ACRES, but an attractive income can be realized from the sale of produce. Close to schools and bus. Asking $7350
CABELDU & MAY, LTD.
1112 BROAD STREET PHONE E 7174
Eves.: Mr. P. Hope, E 6024

Twenty miles from Victoria, a really delightful farm, comprising approx 16 acres. Eight acres clear, 10 more could easily be cleared. Balance good marketable timber. Three-room house (built 1934). Elec. light, good water supply. All fenced, with one of best orchards.
To close an estate $6500
See Reed Palmer—Nights, B 3007
VALLANCE & SAWYER LTD.
G 6313 710 BROUGHTON G 3031

PAKISTAN BY-PASSED

NEW DELHI (CP).—A 125-mile overland road link between West Bengal and Tripura State on the Assam-East Bengal border running entirely through Indian territory is near completion. Access to Tripura up till now was possible only through Pakistan.

Chinese Recovers in Hospital After Rough and Tumble Fight

A 59-year-old Chinese is in Royal Jubilee Hospital suffering from severe facial slashes after a rough and tumble rooming-house fight yesterday afternoon.

He is Chow Kam Choy, 519 Cormorant Street, whose condition late last night was reported as satisfactory.

When city police arrived at the Cormorant Street house they found the cramped room in a state of upheaval. Blood was splattered around the floor, and Chow was bleeding badly from the face. He was taken to hospital by Constable James Strong and Lorne Johnson.

An investigation conducted by Deputy Police Chief John Black stock showed that Chow had been arguing with a 74-year-old Chinese Chew Chow Jack, 544 Cormoran Street.

Police believe Chow was struck several times in the face with a [illegible] being held by police. Another weapon used by one of the contenders was the handle of a feather duster. Chow has a severe cut over one eye, a broken finger and numerous other head and face lacerations.

No charges have been laid, but police are questioning Chew and two eye witnesses. Police received their report from another tenant of the rooming house.

Other police officers attending were Constables Richard Ward, Brian Ferguson and Lyle Somers.

To Build Road As Mine Outlet

Arrangements for construction of a ten-mile section of the Tide Lake Road over Rocky Summit, linking Stewart and the Salmon Gold Mine, have been completed by the Federal and Provincial Governments and Morris Summit Gold Mines Ltd.

This was announced yesterday by Premier Byron Johnson.

Each of the three parties is contributing $70,000 to the project.

Construction of the road will begin this year, the Premier said, permitting building of a mill and mine operation next year.

The development will give employment to more than 100 men in the Stewart area.

Also benefiting by the road, according to the Premier, will be 15 other mining prospects.

FOR SALE BY TENDER
MASON ESTATE

330 FT choice waterfront containing 2.71 acres (more or less) West Side Shawnigan Lake, together with furnished summer dwelling and 12-ft. boat with air-cooled engine, and new float.

Property known as Lot 2 and Part 3 of Block 45, Map 218-B. (Low taxes.)

Sealed tenders will be received by the undersigned up to 3 p.m., May 31, 1949. Terms: Cash. House open for inspection May 27 and 29. The highest or any tender not necessarily accepted.

T. S. McPHERSON,
P.O. Box 907,
Victoria, B.C.

CORPORATION OF
THE CITY OF VICTORIA

TENDERS
FOR
FIREMEN'S CLOTHING

SEALED tenders will be received by the undersigned up until noon on Tuesday, June 7th, 1949, for the following:

93 Uniform Caps (21 officers, 72 men).
192 Uniform Shirts, blue.
6 Uniforms.
178 Prs. Uniform Pants.

Specifications of uniforms and particulars of shirts and caps may be obtained from this office.

Each tender must be accompanied by a certified deposit cheque made payable to the City Treasurer equal to 5% of the total amount of tender and must be enclosed in a sealed envelope marked "Tender for Firemen's Clothing."

The lowest or any tender will not necessarily be accepted.

G. F. SHARPE,
City Purchasing Agent.

City Hall, Victoria, B.C.
May 27th, 1949.

Fred Smith & Co.
(Gray & Duckworth)
AUCTIONEERS — APPRAISERS

Auction Sale Today
ON VIEW TILL SALE TIME
AT 2 P.M.
IN OUR SALESROOMS
GOOD FURNITURE
FIELD RADIO
TELEPHONE
FISHING RODS
GENTS' CLOTHING
ETC.

In part: Nice Tub-Style two-piece Chesterfield Suite in Green Silk Tapestry, Wine Velour Red-Chesterfield, Bedroom Suite, large-size Oak Dining Suite, Radio, Garden Chairs, Mirrors, Tables and Chairs, two other Chesterfield Suites, Oak Desk-Bookcase, Radio-Telephone, Suitcase and Trunks, very good Serge Suit, Overcoat, Shoes, Clothing (all gent's), three good Fishing Rods, Reels and Tackle, Smallwares, Kitchenware, and a room full of other useful merchandise.

FRED SMITH & CO.
851 Balmoral Road G 4912

QUICKIES
—By Ken Reynolds

"Don't be so touchy! All I said was nobody would know you are a decorator—if you didn't use the Colonist Want Ads!"

To Speak Here

REV. AUBREY W. SMALL

General secretary of B.C. Temperance League, who will speak at Emmanuel Baptist Church Sunday morning and at Douglas Street Baptist Church Sunday evening.

Camp Periods Arranged For Pensioners, Children

Six ten-day camp periods between June 20 and August 30 at Sunshine Camp, Saseenos, near Sooke, will provide change and relaxation for old age pensioners, teen-agers and children.

Applications for the Community Chest-sponsored holidays are now being received at the Sunshine Camp office, 1234 Pandora Avenue.

Prospective campers will be met by the director, Mrs. Eleanor Kay.

Dates set for the various camps are as follows: June 20 to 30, senior citizens; July 2 to 12, St. John Ambulance Camp, girls 11 to 16; July 15 to 25, children 6 to 10 years; July 27 to August 6, mothers and small children; August 8 to 18, Canadian National Institute for the Blind; August 20 to 30, Y.W.C.A. Hi-Y Training Camp.

Plans for camp improvement are under way, new outdoor play equipment is being set up and repairs to cabins have begun.

Persons wishing to donate books, records, games and other recreation supplies are asked to get in touch with Welfare House, 1234 Pandora Avenue.

Speakers Get Big Ovation In Nanaimo

NANAIMO, May 27.—Hon. George S. Pearson and Hon. Gordon Wismer, speakers at a Coalition meeting here last night, received ovations from an enthusiastic audience that crowded the Plaza ballroom.

Mr. Pearson is in his sixth contest, has served 21 years and has been Cabinet Minister for 21 years, he said, which is a record. He was given an ovation when he said his old rule still held—he would make no promises to win an election.

He would give of his best and the great experience he had, for which he thanked Nanaimo.

LAUDS RECORD

The Coalition has a record hard to beat, he said, in reviewing progress in social legislation.

British Columbia is upholding the highest standard of living in the Dominion and its population is increasing at 50,000 a year, which keeps up production and reflects creditably on Coalition record, he said.

Mr. Wismer told of an aluminum company waiting to come into British Columbia. They would spend millions of dollars annually in payrolls that everyone would share in.

Capital will flee our boundaries if the C.C.F. is elected, he predicted. He said he ran in the last election to reopen the Borstal Home that gave a boy a decent chance.

Vancouver Islanders will save millions over the removal of the differential railway rate, he said.

Letter's Plea To Quell "Din" Wins Sympathy

Esquimalt councillors are a human lot and can fully appreciate the problems of a Dunsmuir Street resident.

A letter from the resident read at the Esquimalt Council meeting said the local milkman had changed his delivery schedule from 6 a.m. to 5 a.m., causing the writer a serious loss of rest.

Councillor A. C. Wurtele suggested that the lady change her milkman.

Councillor G. R. Guillemaud, who it seems has had the same problem himself, was a little more sympathetic. He pointed out to the council that Esquimalt should have an early morning milk delivery by-law the same as Victoria.

Meanwhile the serious traffic hazard arising at Canteen and Esquimalt Roads in the mornings and evenings, when the Dockyard and Yarrows are changing shifts, was brought to the attention of the council. It was decided to have slow signs erected and yellow pedestrian lines be painted on the road to try and relieve the situation.

It was also decided at the meeting that the Esquimalt Municipality would back the city in their efforts to obtain 50 per cent of the 3 per cent Social Security and Municipal Aid Tax.

Junior High To Accept Some Pupils

There are at present a limited number of vacancies at Central Junior High School for pupils who will enter Grade VII in September.

"Parents who wish children entering Grade VII to attend Central Junior High School should submit their request to the principal of the school at which the child is now attending," J. F. K. English, senior municipal inspector of Greater Victoria Schools, said. "Applications should be made as soon as possible if suitable arrangements for entry in September are to be completed, as vacancies are limited in number."

The Junior High School offers an easy transition between the elementary and senior high schools and also gives certain training courses not available in elementary schools. Such courses are of particular value to boys and girls planning commercial, technical or vocational careers.

COPS BRITISH TITLE

HARLECH, Wales, May 27 (Reuters).—For the first time in three years, the British women's golf championship title today returned home when 24-year-old Frances (Bunty) Stephens beat Mrs. Val Reddan of Ireland, 5 and 4 in the 36-hole final.

Voters Urged To Defeat Road By-Law

Ward Six Ratepayers' Association is urging Saanich ratepayers to defeat the $270,000 road by-law to be voted on today.

"Vote in the negative and prevent additional taxation and bonded indebtedness on your property," a statement urges.

Those bucking the road program say "this non-essential loan of more than a quarter of a million dollars carries a total interest bill of $53,-450, which is 17 per cent of the money borrowed."

WORDING NOT CLEAR

"The wording of this by-law is not at all clear, and provision is made to reconsider its terms after you have voted the money. If you vote yes, you do not know exactly what you are voting for except additional taxation and indebtedness. Be prudent and vote no," reads the statement.

Sydney Pickles, association president, said yesterday an economic recession is now here and ratepayers are being faced with a serious possibility of a depression when additional taxation can deprive persons of their homes and properties.

"Stop the present trend to further burden all ratepayers by rash borrowing of money. Let us adopt a sane pay-as-you-go policy and insist that our council follow it," concludes the association's statement.

New Companies Include Five Island Firms

Five Vancouver Island firms were among 31 companies registered under the Companies Act at the Legislative Buildings here during the week ending Thursday.

The registrations were:

Vancouver Island — Victoria Riding and Hunt Club Ltd., $75,000 authorized capital; Nanaimo City Taxi Ltd., $50,000, and Hallam & Pomeroy Ltd., $50,000, all Victoria, and Salmon River Lodge Ltd., $75,-000, and Comox Valley Machine Shop Ltd., $30,000, both Courtenay.

Vancouver—Wyndhaven Holdings Ltd., $10,000; Vancouver Glove Co. Ltd., $25,000; White City Amusement Co., Ltd., $100,000; Ken Docker Ltd., $20,000; Vancouver Enterprises Ltd., $10,000; Central Adjusters Co. Ltd., $10,000; Olympia Holdings Ltd., $17,000; Eric Ackland & Associates Ltd., $25,000; Wallace Transfer Ltd., $35,000; Egley's Markets Ltd., $35,000; Burrard Drugs Ltd., $100,-000; University Hill Development Co. Ltd., $100,000; Black Auto Sales Ltd., 100 no par value shares; Admiral Holdings Ltd., 100,000 no par value shares; Poole Construction Co. (B.C.) Ltd., $20,000; Pacific Chemicals Co. Ltd., $10,000; Cireo Warm Floor Corporation Ltd., $250,-000; Western Ice Co. Ltd., $25,000, and Hixon Gold Recovery Ltd., $50,-000.

Elsewhere in B.C.—Valley Granite Products Ltd., $50,000, Cheam View; Jubilee & Avalon Apartments Ltd., $50,000, Kelowna; E. B. Cousins & Co. Ltd., $25,000, Vernon; Robinson Bros. Construction Co. Ltd., $25,000 New Westminster; McKinnon Cartage & Contracting Co., Ltd., $20,000, Burnaby, and Allen Lumber Co. Ltd., $50,000, Prince George.

Extra-provincial companies—Welles Securities Ltd, 1,000 no par value shares, Vancouver.

Societies—St. Andrew's Presbyterian Manse Board, Duncan; Photographer's Social Club, Vancouver, and Salmon Community Memorial Church Association, Salmon.

WINNIPEG, May 27 (CP).—Canadian visible wheat supplies for the week ended May 19 totaled 99,600,000 bushels, a decline of 6,100,000 bushels from a week earlier, the Board of Grain Commissioners reported. Stocks at the corresponding date last year were 59,400,000 bushels.

B.C. Aluminum Project Realization of "Dream"

Twenty-five or more years ago a little-known engineer sat in a bear office of the Legislative Buildings here in Victoria. He spent hours gleaning over maps and charts of the Province . . . with his attention focused on a series of lakes, situated on the flank of British Columbia's coastal range. There was a big dream in the back of his mind, and that dream is now in the process of materializing—12 years after his death.

The late F. W. Newstud looked at that lake area as one of the country's—if not the world's—greatest source of hydro-power. He was right.

IDEA TAKES SHAPE

Meanwhile, on the other side of the nation, another idea was forming in the minds of a group of men who foresaw the possibility of a great industry for this Dominion. Their idea, and their dream, was summed up in the one word: Aluminum.

Those in Eastern Canada, putting ideas and inspiration into action, formed and developed what is now known as the Aluminum Company of Canada. Here in British Columbia, at the instigation of the then insignificant engineer, surveys were started in and about the lake district that had attracted so much of his attention.

At that time there was little thought that some day the two operations of east and west would become directly associated, to ultimately result in the establishment of a $300,000,000 aluminum industry in this province.

TELLS STORY TO CLUB

Jack Kendrick, recently appointed as resident engineer in British Columbia for the Aluminum Company of Canada, told this story, with its detail and interesting sidelights, to the Lions Club at the Empress Hotel yesterday.

Last year top ranking officials of the great aluminum company came to this province, and with them were some of the most highly qualified engineers in the nation. They made careful surveys of the lake area in question, and a decision was made to establish a plant in British Columbia.

Mr. Kendrick said surveys are still under way, and will be for another two years. Then construction of the big plant will start. At least $1,000,000 is being spent to determine where the new aluminum city will be established. Its population will be about 30,000.

NO DECISION MADE

As yet, no decision has been made as to where the actual plant will be, but it will be in that area of the coast including lakes bearing the names of Tahtsa, Chilco, Eutsuk Whitesail, Ootsa and Nanika. In accordance with tentative plans, a number of the lakes will be linked, to provide sufficient water power.

The plan may involve the creation of an artificial lake covering about 400 square miles, the building of a dam similar in volume to the Grand Coulee, and a tunnel measuring 40 feet in diameter and 100 miles long.

The project will be the largest in the world ever established by private enterprise. The project, Mr. Kendrick concluded, reflected the company's sincere faith in the economic future of British Columbia.

Mock Attack by Planes To Be Made on Victoria

Victoria and surrounding districts will be "attacked" by "enemy" aircraft in the largest scale reserve operations since the war years early this Autumn, it is announced by Reserve Force Headquarters here.

The attacking force will consist of Vampire jets and other aircraft from the 442 (City of Vancouver) Fighter Squadron, R.C.A.F.

The defenders, also equipped by the Vancouver squadron, will be assisted by the 3.7-inch guns and fire control instruments of Victoria's 5th Heavy Anti-Aircraft Regiment, R.C.A., and radar and plotting detachments of the 8th Anti-Aircraft Operations Unit, R.C.A.

Smaller scale exercises in preparation for the Autumn manoeuvres will be held throughout the Summer.

A preliminary radar tracking practice was held early this month and a tactical exercise with guns and fire-control instruments will be held by the 5th Regiment at Patricia Bay Sunday. Air co-operation will be provided by No. 12 Group, R.C.A.F.

Both the 5th Regiment and the 8th A.A. will attend training camp at the artillery school at Work Point from July 10 to July 16.

The world's
supreme small car

The New MORRIS MINOR

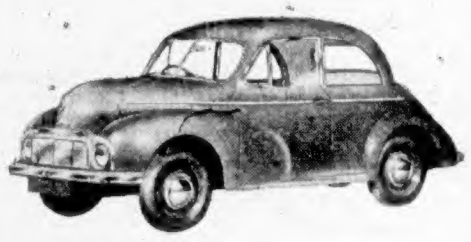

In two body styles—the Saloon as illustrated and the Convertible.

No other car anywhere in the world has so many big car features as the New MORRIS MINOR. Independent torsion bar front suspension—"Mono-Construction" the technique of body and chassis in one all-steel safety structure—All passengers seated within the wheelbase—These are but a few of the features which make the MORRIS MINOR the world's most advanced, most wanted small car. Economical too! 40 to 50 miles per gallon of gas.

SUPREME IN ECONOMY SUPREME IN COMFORT
SUPREME IN PERFORMANCE

SEE IT TO-DAY!

Victoria Super Service Ltd.
1400 BLANSHARD ST. PHONE G 4934
Distributor for Alberta, B.C., Oregon and Washington,
Oxford Motors Ltd., 654 Burrard St., Vancouver, B.C.

This advertisement is not published or displayed by the Liquor Control Board or by the Government of British Columbia.

High School Graduates Given Word of Caution

Harold Campbell, assistant deputy minister of education, cautioned Esquimalt High School graduating students last night not to let parents, or anyone else, push them into jobs which do not suit them.

Parents and friends and the 29 graduates heard his warning at the school's graduation banquet and dance in Club Sirocco.

"All too frequently our parents are too ambitious for us," he said. "They want us to be something we don't really don't want to be — something they never were."

High school education is important in maintaining a democratic society, he said.

Material progress has not been matched by moral progress, he said.

"Refrigerators, radios, automobiles and new clothes do not bring permanent satisfaction," he warned. "There are other people in the world who have all the things money can buy, and they are thoroughly miserable."

GOOD LIFE FORMULA

He listed ingredients of a good life as good health, a happy home, a sense of perspective and a sense of social responsibility.

C. A. Kelly, principal, was toastmaster. Doreen Eaton, Inter-Schools Christian Fellowship president, said grace. Remainder of the program was:

Toast to the King, Ken Lapham; toast to graduating class, Richard Reeve; reply, Les Galloway; toast to School Board, Joan Davies, reply, Maj. R. H. Green, chairman of Greater Victoria School Board; [illegible] panied by Bebe Pearce; toast to school and staff, Bebe Pearce; reply, W. D. Reid.

Toast to parents, Angela Clarke; reply, Mrs. McConechy; vocal solo, Shirley Cameron, accompanied by Doreen Eaton; valedictory, Robert Benson, president of graduating class.

LIST OF GRADUATES

Graduates are: Pat Armstrong, Robert Benson, Gwendolyn Caley, Shirley Cameron, Brian Capon, Alan Catterall, Robert Chapman, Angela Clarke, Peggy Cordingley, Joan Davies, Sylvia Eaton, Robert Fleming, Les Galloway.

Barbara Gennard, John Griffin, Alan Hisette, Kathleen Laidler, Kenneth Lapham, Clare LaVoie, Florence Lennox, Robert McConechy, Alan McCormick, Stewart McIntosh, Elizabeth Pearce, William Prior, Joyce Richards, Arthur Smith, Margaret Stephenson, Robert Thorburn.

Great Dane Adjudged Show's Best

Adjudged "Best in Show" at the Victoria Lions Club All-Breed Championship Dog Show, Friday at Bay Street Armoury, was American and Canadian Champion Lorelei, 130-pound Great Dane entered by [illegible] Tacoma, Washington.

Other winners in the show, which continues today, were:

BEST CANADIAN-BRED

Best Canadian-bred dog, Champion Linwood Countess Susan, miniature poodle, Mrs. J. O. Alsen, Vancouver, B.C.; best Canadian-bred puppy, Maltese, Shirlene's Beau Ideal, Mrs. E. L. Kelly, Vancouver, Washington; best reserve dog, Champion Golden Glow Dandy, toy Pomeranian, Mrs. Sally Cohen, Vancouver, Washington.

Best toy dog, Golden Glow Dandy; best non-sporting, Champion Linwood Countess Susan; best sporting, International Champion Stockdale Security; black American cocker, Mrs. R. R. Bailey, Portland, Ore.; best sporting hound, Dachsheim's Black Berry, dachshund, Mrs. H. E. Fletcher, Vancouver, B.C.; best working dog, American and Canadian Champion Lorelei; best terrier, American Champion Foxhills Reveille, Kerry Blue, William S. Fox, Piedmont, California.

Judges were W. P. Bowden, Victoria; Mrs. Beulah Sullivan, Hollywood, California; Mrs. Lillian Miller, Seattle; and Mrs. Elsie Murray, Vancouver, B.C.

POPULAR TREE

The olive tree, originally cultivated in the Mediterranean area, has been introduced in every continent of the world.

Gets $10 Fine For Working Without Permit

Andrew St. Clair, 317 Beckley Street, was fined $10 or in default three days in jail in city police court yesterday when he pleaded guilty to a charge of doing certain work without a permit from the city plumbing inspector.

[illegible] knew of many other cases where work was done without a permit, but he was the only one to be prosecuted.

"Plumbing is a matter of health regulations. It is not as trivial as you make out," stated Magistrate H. C. Hall.

The offence took place at 1016 Fort Street.

REMANDED

Joseph Richmond, 560 Victoria Avenue, charged with indecent assault, was remanded to this morning to set a day for his trial. He is represented by James J. Proudfoot. Ball was set at $1,000.

DRIVING CHARGE

John Perry, 2623 Fifth Street, was fined $35 when he pleaded guilty to a charge of driving to the common danger on Bay Street May 25.

Magistrate Hall told the accused his licence would be suspended, but the superintendent of motor vehicles will rule on length of the suspension.

Claude L. Harrison, city prosecutor, said Perry "fell asleep at the wheel of his car and struck a pole.

Sailor Committed To Stand Trial

Nicholas Lazaruk, H.M.C.S. Naden, was committed for trial on a charge of rape in Oak Bay Police court yesterday.

He is charged with raping the 19-year-old wife of a sailor last week. The offence is alleged to have taken place near the Oak Bay War Memorial.

James J. Proudfoot is defending Lazaruk.

ANCIENT POET

Virgil, the Latin poet, wrote his famed Aeneid to tell of the founders of Rome, who, he said, were survivors of the battle of Troy.

Girl Soprano Guest Artist Wins Praise

Appearing as guest artist with [illegible] Anne Bilous pleased an appreciative audience at the church auditorium last evening with her well-controlled, artistically-used soprano voice.

A visitor from Winnipeg, where she recently won honors in the musical festival, Miss Bilous sings with effortless ease, has excellent diction and a good range, with her lower notes warm and rich, and a bell-like clarity and resonance in her high register.

Together with Dorothy-Mae Charles, Marion Mitchell and Roberto Wood, she sang excerpts from Mendelssohn's "Elijah." For her second group, later in the program, she sang a Brahms group, of which "Your Cheeks Are Soft and Lovely" was particularly beautiful.

CHOIR IMPROVED

The choir, which has greatly improved under the direction of Mr. and Mrs. Roberto Wood, opened the program with the "Welcome Chorus" by Bach, conducted by Mr. Wood. This was sung with good control, and a feeling for the meaning of the words.

Sheila Bates, winner of the Music Teacher's Federation, Victoria branch, bursary this year, played Dohnanyi's "Rhapsodie in F Sharp Minor," and as extra, a sprightly little bit, "The White Donkey." She is a talented young artist of considerable promise.

Marion Gibbs, a very young student, and Vivian Trimble, the runners-up to Miss Bates for the bursary, were heard in pianoforte numbers. Miss Trimble has a delicate touch, and a charmingly simple approach to her instrument. Miss Gibbs' second number, "Claire de Lune," was the better of her two selections.

HAD SLIGHT "EDGE"

In introducing Miss Bates, Mrs. Wood described her as having a little "edge" on the other students whose performance she had adjudicated recently, and said that had she been able to award several bursaries, the other young pianists appearing last night would have gained them. Rev. F. W. Anderson thanked the artists and choir for the fine program they had presented.

Young Pianist Brilliant in Recital

Playing in Victoria for the last time before leaving for Vancouver to continue her studies, Miss Denise Mara gave great pleasure to an enthusiastic audience at the Victoria High School last evening.

Miss Mara is to be congratulated upon the way she uses her excellent technique to enhance, rather than smother, the pure beauty of the music. Pianistically, she is serene and appealing, more satisfying than any surface brilliancy could possibly [illegible] proach, and this, together with her inherent artistry, made the evening an outstanding one.

Opening with "Gavotte" by Gluck-Brahms, she showed well-controlled power, her left hand being fascinating to watch. The big tone was never forced, with a strength and vitality that is seldom heard from a young artist, especially a girl. This was even more notable in the Bach-Rummel "Jesus Christ the Son of God," and the main work of the program, the Beethoven Sonata in C Major, Op. 2, No. 3, which was glorious. She plays with a maturity of emotional feeling which augurs well for her future.

SECOND SELECTIONS

For the second part of her program, she chose Debussy, Ravel and a Chopin group. Here she made the delicate fabric a joy to hear. She fairly drew the music from her instrument with a caressing touch. The Debussy "Reflets dans l'eau" had a flowing quality of tone and mood, and the Ravel "Jeux d'eau" sparkled like a waterfall.

The Chopin group was a special delight, as the poetic content was given full scope. There was a moving quality about these short numbers that will long remain in the memory of those who were privileged to hear them as Miss Mara played them last evening. In response to insistent applause she added two extra Chopin "studies" to her programmed group.

VERY LIKE FLOWER

The graceful young artist looked very like a flower herself as she received her tributes of applause and bouquets. Not the least of the pleasure of the evening was her charm of manner and her quiet dignity at the piano.

She is a more than usually gifted musician, and should go far in her professional career.

Announcements

For an Ideal Fishing holiday come to St. Mary Lake Resort on Salt Spring Island. Two 2-room genuine log cabins, full plumbing, hot and cold shower, $30 and $32, and a one-room cabin with running water, $20 weekly; each including use of boat. Double beds, extra cots available. Large marquee $15, tent $10. All fully furnished and equipped for housekeeping exclusive of bedding and linen. Camp sites $7. Terms for overnight and week-end on application. Delightful bathing, sandy beach, diving board, 6 boats. Mrs. Blackburne. St Mary Lake Resort, R.R. 1, Ganges, Salt Spring Island. Telephone 17W.

The Ranch Dining-Room for good food and atmosphere. Right on the sea with a gorgeous view from every table. Teas now served on the Patio (weather permitting) from 2 to 4:30 p.m. King-sized steaks, fried chicken with corn fritters and turkey this week-end. 7 miles out on Marine Drive, just north of Mt. Douglas Park. Phone Albion 111 R for reservations.

Come to the Victoria Aged Pensioners' Association Bazaar on Friday, June 3, in K. of P. Hall, on Cormorant Street, at 2 p.m. There will be a home-cooking stall. Afternoon tea will be served. Proceeds will be used to provide an outing for elderly people. Donations will be received, Boys' Dept., Eaton's, up to morning of June 3.

Do Not Miss This. Two performances only, May 26 and 28, 1949, at 8:15 p.m., Memorial Hall, Vancouver Street. St. Barnabas' Players present "Cradle Song," a two-act play by Martinez Sierra. Tickets 75c at the door or in advance at Marionette Library and Newport Novelty Nook.

Your Ronson Lighter promptly repaired by specialists. Only genuine Ronson parts used. Authorized Ronson Repair Depot. Complete overhaul—including replacement of worn parts—95c. Minor repairs 50c. Lighter Repairs Ltd., 1015 Douglas Street.

Salvage Collection: The Salvation Army will pick up from your door salvage of all kinds. Used clothing shoes, furniture, your rags, household mattresses, carpets, rugs, carton boxes, newspapers, magazines, rendered fats. When you give it to the Army it is to help others. Phone G 7612.

The Old Charming Inn—Oak Bay seafront. All bedrooms with private baths. Comfortable suites. Telephone G 0267.

Your Ronson Lighter promptly repaired by specialists. Only genuine Ronson parts used. Authorized Ronson Repair Depot. Complete overhaul, including replacement of worn parts, 95c. Minor repairs, 50c. Lighter Repairs Ltd., 1015 Douglas Street.

Arts Centre of Greater Victoria. Lawren Harris exhibit extended to Saturday, May 28. Daily except Sunday and Monday, 11 a.m. to 5:30 p.m. and evenings on Tuesday, Thursday and Saturday, 7:30 to 9:30. Gallery, 823 Broughton Street.

Mrs. Florence M. McNaughton of the Doctors' Directory wishes to announce that Mrs. M. E. Cathro is now associated with her. A business exchange is now incorporated with the Doctors' Directory in their new office at Room 105, Stobart Bldg.

Garden party, St. Matthias' Church, Wednesday afternoon, June 1st, corner Richmond and Lillian Roads. Fancywork, plants, home cooking, ice cream, afternoon tea.

Salvage Collection for Oak Bay, Shoal Bay and Uplands. We collect rags, paper, household mattresses and all kinds of bottles. Phone E 3413.

Space to rent, suitable for cosmetologist, dressmaker, corsetiere, physiotherapist or chiropractor, in connection with large beauty salon. Phone E 2242.

Try Our Personalized Service. We make and remodel coats to fit you. All types of fur work done by experts on premises. Victoria Furs, 831 Fort St. Phone E 8133.

Dr. F. J. Rumball announces the removal of his offices to 723 Fort Street, Jones Building, Suite 313. Practice limited to orthodontia. Phone B 3232.

Dr. Alexander B. Sinclair announces the opening of offices in the Bank of Toronto Building, 1405 Douglas Street, for the practice of Urology. G 3936.

Two Steeples Famous English Rib Socks for men. 100 per cent pure wool. Now available again at Gordon Ellis, Limited, 642 Fort Street

Malahat Chalet open daily except Mondays for delicious fried chicken and steak dinners, breakfasts and afternoon teas.

Mrs. Pat Luchinsky, C.C.F. Oak Bay candidate in Provincial election, will speak over CJVI tonight at 7:15.

Call Cobble Hill 48 and treat yourself to a holiday at Shawnigan. Weekly, all-inclusive rates as low as $28.35 at Shawnigan Beach Hotel.

Adults' and Children's colonic, irrigation, massage, electricity, E 9121. Estella M. Kelley, est. 35 years. 501 Royal Trust Bldg., 612 View.

Spring This Year at Grouse Nest is almost perfect. Bright sun, golden broom, tonic sea air. For a perfect day or week, phone Sooke 7 G.

Toby Jug Tea Room, Elk Lake. Delicious Devonshire cream teas served daily from 8 a.m. to 10 p.m.

Steam baths, short wave, hot packs, massage, colonic irrigations. 1324 Blanshard Street. Phone E 8111.

Harper method permanents look lovelier, last longer. 312 Scollard Building. Phone E 4826.

The Grange, Mt. Newton Cross road, Saanichton, open for afternoon teas.

C.C.F. Supporters! — Bring your donations Woodsworth Hall, Pandora and Quadra. Office open 11-5.

Ronsons Repaired while you wait, 25c to 75c including parts. 703 Fort St., Kilburger's the Jewelers.

"Salmas," fresh-frozen fish and chips. Ask your local food dealer for them. G 5241 or G 0164.

The Chalet, Deep Cove—Chicken luncheons and dinners, Devonshire teas. Telephone Sidney 82 F.

Rummage Sale in the Market Hall June 1. Sponsored by St. Mark's Men's Society.

Hire a Shetland Pony for that picnic, garden or birthday party, phone G 9243.

Lace-edged cloth ticket No. 165—Winner please phone B 2300.

Trans-Canada Exhibit Lawren Harris Paintings, 833 Broughton.

Favorite Melodies
OLD and NEW
ON DECCA RECORDINGS

The selection of famous Decca Recordings is always good at Fletcher's. Come in and hear the perennial favorites and the thrilling new songs climbing the Hit Parade.

THESE SNAPPY HITS AT

59c ea.

4187—Lazy River; 827 Stomp—Mills Brothers.
4000—The Sweetheart of Sigma Chi; Dream Girl of Pi K.A.—Bing Crosby.
3423—You Made Me Love You; Do You Ever Think of Me?—Bing Crosby.
381—Sugar Blues; Tear It Down—Clyde McCoy and His Orchestra.
396—Sweet Georgia Brown; There Goes My Headache—Mills Brothers.
10379—Reed Rapture; El Chico—Stan Kenton and His Orchestra.

CHARGE THEM — Buy Records at Fletcher's — CHARGE THEM

90c HIT PARADE LEADERS 90c

24618—Riders in the Sky; Lullaby Land—Bing Crosby.
24612—Everywhere You Go; How It Lies, How It Lies, How It Lies!—Bing Crosby.
24609—Bali Ha'i; Some Enchanted Evening—Bing Crosby.
24608—Put Your Shoes On, Lucy; Barroom Polka—Russ Morgan and His Orchestra.
24605—Take Me Out to the Ball Game; In the Good Old Summer Time—Andrews Sisters and Dan Dailey.
24583—As You Desire Me; It Only Happens Once—Ink Spots.
24600—A Good Man Is Hard to Find; All Right, Louie, Drop the Gun—Cass Daley.
24572—So in Love; Here I'll Stay—Guy Lombardo and His Royal Canadians.
24569—Forever and Ever; You, You, You are the One—Russ Morgan and His Orchestra.
24568—Cruising Down the River; Sunflower—Russ Morgan and His Orchestra.
24567—A Rosewood Spinet; While the Angelus Was Ringing—Dick Haymes.
24564—Faling Around With You; The Little Old Church in the Valley—Ted Lewis and His Orchestra.
24487—Ballin' the Jack; St. Louis Blues—Danny Kaye.
24399—When I Leave the World Behind; For Me and My Gal—Al Jolson.
24560—So in Love; Why Can't You Behave?—Bing Crosby.
24556—Down by the Station; Sweet Georgia Brown—Guy Lombardo and His Royal Canadians.
24580—I've Got My Love to Keep Me Warm; I Love You So Much It Hurts—Mills Brothers.
24548—More Beer; Let a Smile Be Your Umbrella—Andrews Sisters.
24530—Powder Your Face With Sunshine; One Sunday Afternoon—Evelyn Knight.
24532—Far Away Places; Terra Ta-Lara Tai Lar—Bing Crosby.
24547—Lavender Blue; Billy Boy—Burl Ives.
24369—Haunted Heart; Saturday Night in Central Park—Guy Lombardo and His Royal Canadians.
24079—Cuanto Le Gusta; The Matador—Carmen Miranda and Andrews Sisters.
24798—Galway Bay; My Girl's an Irish Girl—Bing Crosby.
24387—I Want a Girl; Where the Black-Eyed Susans Grow—Al Jolson.

Fletchers

LOGGING SUPPLIES

PEAVEYS - GILCHRIST JACKS
CINCHES - LOGGING TONGS
CHOKER HOOKS - BOOM CHAINS
FIRE AXES and BUCKETS

• • •

For Your Shortage — See Our Surplus

CAPITAL IRON & METALS, LTD.
1824-1832 Store Street G 2434 - G 8441

JOIN UP . . . in Operation 'BUGS'

We're mobilizing all reserves in the war on garden pests . . . swing into action with these sure-fire bug controls . . . tested, approved and waiting for you here—

Black Leaf 40
1 oz. 40c
5 oz. $1.15
16 oz. $2.45

Nicotine Sulphate
1 oz. 30c
5 oz. 95c
1 lb. $2.15

and both available in larger quantities

Zerodane

It's the newest in ammunition in bug warfare . . . just off the secret list and recommended by Cecil Solly, the gardening expert on the air.

Garden Hose Special!

½-Inch by 1-ply, in 50-foot lengths, corrugated $4.99

RAIN KING SPRINKLERS, with controlled spray of 5 feet to 50 feet........ $8.95

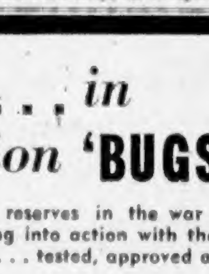

Massey-Harris Deep-Freeze Chests

10 and 16 cu. ft. sizes. You can get a floor demonstration model and save........ $25.00

SCOTT & PEDEN
506 Cormorant Street — Opp. E. & N. Station
G 7181 We Deliver

How many things made of aluminum can you see on a street corner?

UNLESS you look at the pictures on the right, you'll hardly believe there can be so many.

Yet this is only a few of them. For aluminum has so many advantages that you may see hundreds of other things made of it — on the streets, in store windows, almost anywhere you look.

This is because aluminum is so very light, and strong, does not rust and has lots of other special features.

Today more than 1000 Canadian companies are making aluminum into so many kinds of useful and beautiful articles that no one can keep track of them all.

• • •

Why is this so? Because so many people all over the world want things made of aluminum we have been able to make more and more.

Because we have been able to make more, we have been able, over the last ten years, to reduce the price of aluminum ingot by 25%.

ALUMINUM COMPANY OF CANADA, LTD.
Producers and Processors of Aluminum for Canadian Industry and World Markets
MONTREAL • QUEBEC • TORONTO • VANCOUVER • WINDSOR

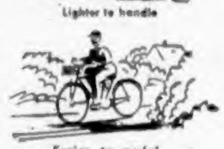
Lighter to handle

Easier to pedal

Takes less gas

Cuts dead weight

Won't rust

Aluminum store fronts never need paint.

ALSO, aluminum traffic lane markers, parking meters, street light brackets, direction signs — and eaves troughs, roofs, window sills, awnings, airplanes — and new things are being made of aluminum every day.

Plenty of FREE Convenient Parking Space at THE BAY

The BAY
Phone E7111

Men's Wool Gabardine SLACKS

Store Hours: 9 A.M. to 5 P.M.
Wednesday, 9 A.M. to 12 Noon
PHONE E 7111

~~Regular 15.95 . . . FIRST QUALITY SLACKS~~

- Styled With Pleats and Zippers!
- 4 Colors—Sizes 30 to 44!

10.95

Look! Big 5.00 saving on every pair of these handsomely tailored, first quality slacks! Light in weight yet with the "body" that keeps them looking freshly pressed! You'll find them great for the golf course, the backyard and all your summer living! Brown, beige, blue and navy . . . special today!

REGULAR 1.85 NYLONS

- First Quality 51 Gauge
- Choice of 3 Summer Shades
- Pencil Seams, Sizes 8½ to 10½

1.59

Hundreds of pairs . . . specially bought to give you this wonderful saving! Beautifully sheer to wear for dress . . . for daytime . . . and with the pencil seams that give your legs a new graceful line! Come early . . . stock up several pairs at this budget-easy price!

BAY Hosiery, Street Floor

REG. 29.50 SPORTS JACKETS

All Wool Saxonies, Tweeds and Flannels!

Easy, comfortable-to-wear, 2-button, single-breasted, lounge-style jackets and blazers . . . each at $10 saving! Blue, brown, beige, green . . . navy blue blazers. Sizes 36 to 44.

Special **19.95**

BAY Men's Clothing, Street Floor

MEN'S SPUN RAYON PYJAMAS

Regular 7.50 . . . In Sizes to Fit Up to 48!

Closely woven spun rayon, so cool to wear, so easy to launder! Lapel collar style . . . plain blue, green, tan or yellow with contrasting piping.

4.95

BAY Men's Furnishings, Street Floor

'MARGO' WHITE SHOES

- Popular Summer Styles!
- Pleasingly Low in Price!
- Sizes 5 to 9, AA and B!
- Best Selection Now!

6.95

A. White buck sandal with platform sole, open work on vamp 6.95
B. All-white pump with easy-to-walk-on platform sole 6.95
C. White with blue or white with brown, ever-popular spectators 6.95
D. White buck sandal with wedgie heel for casual summer wear 6.95

Buy them now while we have your size and the style you want! Cool comfort by a maker long a favorite with budget-minded, style-minded women in Victoria! Six new styles, four of them sketched above!

BAY Women's Shoes, Second Floor

JUST ARRIVED — NEW FORSYTH SHIRTS

- Tailored From High Count Woven Broadcloth
- Choice of 2 Collar Types—3 Plain Colors
- Tailored to Fit Perfectly and Sanforized!

4.50

Every man with an eye to quality knows and prefers FORSYTH shirts! This new shipment includes two styles: one with fused collar and button cuffs—the other with Windsor collar and French cuffs. Plain blue, tan and grey shades in sizes 14 to 17½. Get your supply early!

Sanforized "Brill" Shirts

Imported High Count Broadcloth!

Sizes 14½ to 17½ in Plain White **3.95**

Fine quality broadcloth that looks well for business or social wear! Fused collar-attached style, Sanforized for longer wear, easier washing.

ZODIAC TIES

"TIES FROM THE SKIES"

12 Zodiac Signs, 6 Colors. Each **1.50**

Rich rayon foulard four-in-hands with your own sign of the Zodiac and your own horoscope for a pattern. Two-tone red and grey, wine and grey, blue and tan.

BAY Men's Furnishings, Street Floor

GIRLS' HARD-WEARING SADDLE SHOES

Still the leading choice by young fry, saddle shoes by Starlet! Red and white, green and white or brown and white in C and E widths.

Sizes 5 to 8. **3.50**

Sizes 8½ to 11. **3.98**

BAY Children's Shoes, Third Floor

SEE THE CHILDREN'S FASHION PARADE TODAY AT 3 P.M.

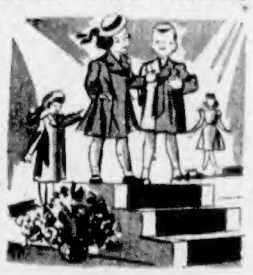

Children's Department, Third Floor

Delightfully young styles will be modeled by pupils from the Florence Clough Dance Academy. Come, see them . . . there's no admission charge.

MEN'S ELK LEATHER CREPE SOLE OXFORDS

Brown Blucher Style With Raised Moccasin Toes!

Built for comfort . . . that's these Meyers shoes! From the thick easy-on-the-feet crepe rubber sole through to the raised moccasin toe! Brown leather uppers, leather inner soles. Sizes 6 to 12 . . . now at The BAY!

6.50

BAY Men's Shoes, Street Floor

IT'S EASY TO SHOP BY BUS AT THE BAY

To The Bay . . . Bus leaves corner of Government and Superior Streets at 5 minutes past the hour and every 10 minutes. Leaves the corner of Fort and Government at approximately 9 to 10 minutes past the hour and every 10 minutes.

From The Bay . . . Leaves the corner of Douglas and Fisgard at 11 minutes past the hour and every 10 minutes.

Business Girls' Feature!

12 Noon to 2:30 P.M.

Nylon Hair Brushes

Plastic handle and back. Each **73¢**

BAY Notions, Street Floor

Women's Bathing Shoes

Assorted sizes in good quality rubber. Pair **1.98**

BAY Drug Sundries, Street Floor

JUST ARRIVED! BOYS' SUMMER SHORTS

White, Khaki, Brown and Navy Drill

Off to camp they go . . . and they'll need two or three pairs of these hardy shorts! Styled with belt in sizes 13 to 16. Pair **3.25**

BAY Boys' Wear, Street Floor

Boys' Flannel Shorts

Grey flannel shorts for dress wear. Sizes 14 and 15. Pair **5.95**

BAY Boys' Wear, Street Floor

Washable Drill Shorts

White, khaki, navy or brown in belted style. Sizes 9 to 12. Pair **2.98**

BAY Children's Wear, Third Floor

Sanforized Cotton Shorts

Easily laundered khaki shorts in elastic back style. Sizes 6 to 14. Pair **1.49**

BAY Children's Wear, Third Floor

FOR HARD SUMMER WEAR — BOYS'

SISMAN'S SCAMPERS

For those young lads roughing it at camp . . . or staying in town . . . Sisman Scampers will give their feet the comfort they need! Sturdy elk uppers, moccasin toes, leather inner sole with patented cork filler, hard-wearing rubber outer soles and heels.

Sizes 11 to 13½. **3.50**
Sizes 1 to 5½. **4.50**

BAY Men's Shoes, Street Floor

Hudson's Bay Company

The BAY — Your Friendly Store — Guarantees 100% Satisfaction With Every Purchase